# The Times

LOS ANGELES

In Two Parts: 18 Pages.

XXIXTH YEAR. | PER WEEK....20 CENTS PER MONTH....75 CENTS | $9 A YEAR. | TUESDAY, SEPTEMBER 16, 1902. | ON ALL NEWS STANDS TRAINS AND STREETS | 5 CENTS



THEATERS—
With Dates of Events.

LOS ANGELES THEATER—H. C. WYATT, Lessee and Manager.
TONIGHT—Second Week Special Prices—GREAT SUCCESS.
Mr. Arthur P. Warde Presents the Distinguished Actor
Mr. Charles D. Herman Supported by Warde Company
Tonight and Tomorrow Night and Saturday Matinee, a Magnificent Scenic Production of "ROMEO AND JULIET." Thursday Night Only, "THE LION'S MOUTH." Farewell Bill Friday and Saturday Night, "OTHELLO."
Special Prices—EVENING—Orchestra, 75c and $1.00; Balcony, 75c and 50c; Gallery, 25c. MATINEE—25c, 35c and 50c, all reserved. Tel. 70.

ORPHEUM—TONIGHT—MATINEE TOMORROW.
LEE DILLON, Comedy and Eccentric Jumpers; REPETTO and FERRARI, Famous Musical Buffers; DeHAVEN and RUSSELL, Novelty Musical Artists; OLA HAYDEN, the Phenomenal Girl Baritone; MANNING'S ENTERTAINERS, Comedy Combination; ELLA BLANC and VICTOR MOORE, Legitimate Comedy Players; THE GREAT AMERICAN BIOGRAPH, Entire New Set of Views; MATTIE KEENE and Company, Presenting "Her First Private Case," by Ella Wheeler Wilcox.
PRICES—Evening, best seats, 25c and 50c; gallery, 10c; box seats, 75c. MATINEES—Every day, except Saturday and Sunday, good seats, 25c; orchestra, box and logo seats, 50c. Phone Main 1447.

MOROSCO'S BURBANK THEATER—OLIVER MOROSCO, Lessee and Mgr.
Tonight and All Week—Matinee Saturday Only.
Mr. HARRINGTON REYNOLDS and His Company
Presenting on an Elaborate Scale—"MOTHS" by the FAMOUS AUTHORESS, OUIDA.
MR. THOMAS ROBERTS as Prince Zouroff. MR. REYNOLDS as Lord Jura.
PRICES—15c, 25c, 35c and 50c. Telephone Main 1270.
NEXT WEEK—"MICHAEL STROGOFF."

CHUTES—CHUTES—THEATER—AND—ZOO—
TONIGHT and Remainder of Week—Think of It!—Theater FREE—Entire Balcony, JAMES T. MACKAY, the King of Minstrelsy, in a New Olio.
LITTLE FAY BAINTER, the Juvenile Soubrette.
MAYO and KELLO, Specialty Team.
ZEA CARLSON, Song and Dance Artist. THE CARLSONS, in New Dances.
THE VITASCOPE, New Views.
GRAND BAND CONCERT Every Evening and Wednesday, Saturday and Sunday Afternoons
Every Friday Night—AMATEUR NIGHT. Zoo and Outdoor Shows Daily.
Admission 10 Cents. Matinee at 3 p.m.

AMUSEMENTS AND ENTERTAINMENTS—
With Dates of Events.

OSTRICH—FARM—South Pasadena—EDWIN CAWSTON, Owner.
A BEAUTIFUL PARK OF SEMI-TROPICAL PALMS AND FLOWERS.
100 Gigantic Birds
IMMENSE STOCK OF BOAS AND PLUMES FOR SALE AT PRODUCER'S PRICES.

ARTISTIC FURS—FUR GARMENTS MADE TO ORDER—also remodeled into the latest style garments. Seal garments a specialty. D. A. Porter, 307 S. Broadway, opposite City Hall. Telephone James 5061.

CAMPBELL'S—Established 16 years. Complete line Indian Goods, Opals, Mexican Goods, Indian Baskets, Navajo Blankets, Carved and Burnt Leather Goods. CAMPBELL'S CURIO STORE, 329 South Spring St.

OCEAN—WHERE—Sea Shells, natural, cleaned and polished, in any quantity; also Catalina wood novelties. Come and see them made at Winkler Curio Co., 107 E. Main St., wholesale and retail. Catalina trees.

HERESY'S BIG CURIO STORE—most celebrated establishment of its kind in the world. Navajo blankets, immense collection of Indian baskets. 4th and Main Sts., opp. Van Nuys Hotel.

CRUISES ROUTES OF TRAVEL—

SANTA CATALINA ISLAND—
An Ideal Winter Resort, 3½ Hours' Ride From Los Angeles.
Daily Service, Steamer Hermosa, 600 Capacity
Hotel Metropole Always Open.
Bowling, Tennis, Quoits, Golf, Fishing, Tennis.
VIEWING THE SUBMARINE GARDENS THROUGH GLASS-BOTTOM BOATS.
Leaves Los Angeles daily at 9:05 a.m. via Southern Pacific and Salt Lake Routes. Returning, arrives Saturday connecting with 5 p.m. train out of Los Angeles.
Apply BANNING COMPANY, 222 South Spring St., Los Angeles.

SAN FRANCISCO—by the "Fast Line"—24 Hours
Steamers leave Redondo for San Francisco, first-class, $7.50, second-class, including berth and meals, $5 (Pacific Coast Steamship Co.'s Steamers). Steamers leave Port Los Angeles (Wilmington) for San Francisco, via Santa Barbara and Port Harford (Pacific Coast Steamship Co.'s Steamers), every Wednesday at 9 a.m.; leave Redondo every Wednesday and Saturday at 11 a.m. For SAN DIEGO—Leave Port Los Angeles Wednesdays and Sundays, 11 a.m. For SAN DIEGO—Leave Port Los Angeles Mondays and Fridays, 4 p.m.; leave Redondo Mondays and Fridays, 9 a.m. For SAN FRANCISCO and way ports, leave SAN PEDRO 6:30 p.m. Sept. 9, 17, 25, Oct. 3. COOS BAY, Sept. 4, 12, 20, 28. W. PARRIS, Agent, Santa Fe Depot, Second and Santa Fe Sts. Tel. Main 41. C. D. DUNANN, Gen. Pass. Agt.; GOODALL, PERKINS & CO., Gen. Agts., San Francisco.

OCEANIC STEAMSHIP COMPANY—"SPRECKELS LINE."
S. S. VENTURA, Sept. 16, 10 a.m., for HONOLULU, SAMOA, NEW ZEALAND and AUSTRALIA. S. S. MARIPOSA, Sept. 25, for TAHITI direct. S. S. ALAMEDA, Oct. 5, for HONOLULU only. For literature and particulars apply to HUGH E. WISE, Agent, 230 S. Spring St., Los Angeles. Tel. Main 358.

MERCHANTS' Independent Line Steamers—
Every Day SAN FRANCISCO, EUREKA, PORTLAND and SEATTLE. Reduced Rates.
C. J. LEHMAN, General Agent.
136 South Spring Street. Telephone M. 808.

TIMELY SPECIAL ANNOUNCEMENTS—

HEMET—Where Water is Plentiful—Beneficent effect of mountain storage here exemplified. This clean, progressive town, surrounded by magnificent orchards, is rapidly growing, by reason of its superior supply of stored water, reclaimed by subsidiary streams. 30 miles of steel pipe, cemented canals and natural flumes. Fair water contract with fixed perpetual rate. Domestic service, unexcelled by the largest cities, to every home. Personally conducted land parties every Saturday at reduced railway rates. Nearest railway point to Strawberry Valley and adjacent fruit lands. Quick train on the Santa Fe Tuesday, Thursday and Saturday, leaving Los Angeles 8:00 a.m., San Bernardino 10:42 a.m., Riverside 11 a.m. For information address Hemet Land Co., Hemet, Riverside Co., Cal., or C. H. Rutledge, Mgr. Hotel Hemet; Mgr. Hemet and Idyllwild Stage Line; C. A. Hubert, Los Angeles Agent, 324 S. Broadway. Phone Main 561.

IDYLLWILD AMONG THE PINES—ONE MILE ABOVE THE SEA.
Glorious Moonlight Nights!
Crisp, Invigorating Mornings!!
Perfectly Delightful Days!!!
Hotel Idyllwild now open. Rooms to let. Apply to Hotel Manager, Idyllwild, San Jacinto Mountains, Riverside County, Cal. Reservations can be made by letter or telegram.

NATICK HOUSE—Corner First and Main.
HART BROS., Props.
"The Popular Hotel," remodeled, 75 additional rooms, all newly furnished. Everything strictly first-class. Elevator. American plan, $1.25 to $2.00; suites with private baths. European plan, 50 cents up.

PHOTOGRAPHS—
CABINET CARBONS—"Every picture a work of art." Children's Pictures a Specialty. 11 years' work. STUDIO, 230½ S. SPRING ST., Upstairs. Kaltenbach.

CLOSING OUT—THE WIDNEY & SHRADER SHOE STOCK AT COST. 462 S. Broadway, Chamber of Commerce Bldg.


## CHRISTIAN SCIENTISTS.

Refuse State Charter as Church on Account of Business Foresight of Mrs. Mary Baker G. Eddy.

[BY THE ASSOCIATED PRESS—P.M.]

PHILADELPHIA, Sept. 15.—The application for a charter made by the First Church of Christian Scientists was refused today by Judge Arnold in the Common Pleas Court. In his opinion, Judge Arnold says:

"The charter applied for in this case covers a double purpose—a church and a business. We have power to grant a charter for a church, but we have no authority to grant a charter for a corporation for profit; that is, a business corporation."

Concerning the court quotes from the text-book of Mary Baker G. Eddy, the instructions to Christian Scientists to sell and circulate the publications of Mrs. Eddy, failure to do which being sufficient cause for expulsion from membership in the church.

"This shows," says the court, "that the so-called church is a corporation for profit, organized to enforce the sale of Mrs. Eddy's books by its members, which is a matter of business and not of religion. As the courts have no power to charter such a corporation, the application for a charter is refused."

## PIUS FUND CASE.

Hearing of it Begins Before the International Court—United States Senator Stewart Makes Opening Argument.

[BY THE ASSOCIATED PRESS—P.M.]

THE HAGUE, Sept. 15.—[By Atlantic Cable.] The hearing of the Pius Fund Case by the International Court began here today. During the session the Mexican representatives obtained permission to add to their document in the case the reply of Mexico to the United States memorandum.

Senator William M. Stewart of Nevada commenced the pleadings. He applied himself to showing that Mexico always intended the proceeds of the Pius fund for the civilization of the natives of California and propagation of the Catholic religion in those regions.

The hearing was adjourned until next Wednesday.

## BANKER FISH KILLED.

NEW YORK, Sept. 16.—Nicholas Fish, the banker, father of the late Hamilton Fish, of the Rough Riders, who was killed in Cuba, was found last night lying unconscious on the sidewalk in West Thirty-fourth street. He was carried to Roosevelt Hospital, where it was said he had sustained a fracture of the skull by falling on a stone step. He died at 2:45 o'clock this morning.

POLITICAL.

# SAN FRANCISCO OPENS CAMPAIGN.

## *Dr. Pardee and Senator Beveridge Address Mammoth Audience on Issues State and National.*

[BY DIRECT WIRE TO THE TIMES.]

SAN FRANCISCO, Sept. 15.—[Exclusive Dispatch.] The Republican ratification meeting at Mechanic's Pavilion tonight, was attended by a crowd that filled the large building. Thousands of seats had been placed on the main floor, but they were not sufficient to accommodate the great audience. The capacious gallery was thronged on each side, and standing room within earshot of the speakers' stand was occupied. The pavilion was decorated from end to end with flags and bunting. Outside, bonfires blazed and the band blared.

The opening of the meeting was set for 8 o'clock, but men and women began arriving early, and by 7:30 o'clock half of the chairs were taken. Thence forward the committeemen in charge of the arrangements had to keep sending for more chairs, putting them in the space which had been left vacant, and narrowing the aisles more and more in the process. A larger political gathering has seldom, if ever, been seen in this city. No seats were reserved, the first person who appeared being first served, and prominent Republicans who were late had to stand.

The Republican Alliance of Oakland escorted the speakers to the Pavilion, Dr. George C. Pardee, candidate for Governor; United States Senator Albert J. Beveridge of Indiana, United States Senator George C. Perkins and Chairman William M. Cutter of the Republican State Central Committee, being in the carriage. The uniformed members of the Oakland Alliance carried flambeaux, and in their midst was borne a transparency that they had for the McKinley campaign, the legend on it announcing that the Alliance began its work in 1884.

During the preliminary wait at the Pavilion, national airs were rendered on the musicians' stand, and Sam Booth and his double quartette sang "Our Native Land." The Thirty-fourth District Republican Club in a body marched in with drum corps and transparencies, and gave cheers for Pardee and Anderson.

When bursting bombs and noise of advancing drums told the audience that Pardee and his companions were at the door, men stood up, and as soon as the gubernatorial nominee came in view they lifted their voices and cried his name, giving him a resounding welcome. Then the Alliance men declared "He's All Right, You Bet, Every Time," and when their leader asked "Who?" they responded "Pardee."

Both Beveridge and Pardee were received with great enthusiasm, and the long speech of the eastern Senator was listened to with close attention.

THE SPEECHES.

[BY THE ASSOCIATED PRESS—P.M.]

SAN FRANCISCO, Sept. 15.—Senator Perkins was chairman of the meeting, and spoke a brief address to the assemblage. When he introduced Senator Beveridge, the distinguished visitor was given a very enthusiastic greeting. Senator Beveridge said, in part:

Fellow-Republicans of California and the Pacific Slope: The Pacific is the ocean of the future; the future is yours, and the Pacific is yours. The markets of the Orient are the republic's future commercial salvation; and the Orient's commercial future is yours. Important as other questions are, the one great question that covers seas and islands and continents, that will last when other questions have been answered and forgotten; that will determine your present prosperity and the greatness of your children's children in their day, is the master of the Pacific and the commercial conquest of the eastern world. And that question is peculiarly your question, people of the Pacific Slope. If your wealth is to increase, you must produce a surplus; and if you produce a surplus, you must sell it. And where will you sell it save over the seas of sunset? If your laboring men are to be employed, you must have commerce; and where will commerce, great enough for your ever-increasing population, be found save in your supply of the ever-increasing demands of the millions of the Orient. And yet when events have given this future into your keeping, the opposition to the government asks you to surrender it for an unsound sentiment; to give up your position of power for a phrase; to sell your birthright for politicians' advantage. And, therefore, let us tonight consider which side of this argument is wise and right and beneficial to the people of the Pacific Slope. Let us weigh the case of the statesmanship of the administration and the indictment of that statesmanship by the opposition to the government.

The only statesmanship that develops a nation is the statesmanship of events. A people grows; it is not made. And public policies are wise only as they express a people's development. This is why most of the plans of reformers fail, why most of the theories of dreamers are idle. They are born of some individual's thought, and not of the common thought of the nation; not of the real situation of the country and the world. No public man can leave his work a landmark of his people's progress unless he becomes the voice of his day's development. And he who stands against the natural progress of his people is in the eyes of history like a little child trying to stay with his puny hand the sweep of the Mississippi to the Gulf.

So, in German history, Bismarck, with all his oppression, yet stood for the unification of the German empire, for which the German people were prepared; and the world has even now forgotten the names of those who opposed him. So, in French history, Napoleon, with all his mountainous evils, yet stood for modern methods and against systems which the world had outlived; and his work looms larger as it recedes. So, in our own history, Washington stood for our separate existence as a people, for which our situation and a century and a half of self-development had fitted us. Then the hour struck for our closer consolidation as a nation; and Abraham Lincoln was the living expression of that historic need. Then came the time when the American people were prepared to do their part in shaping upward the destiny of infant and neglected races; and William McKinley was the expression that day.

Mark, now, the historic conjunction of the elements of national growth, national duty and national necessity. First, the time had come when the republic was prepared to do its part in governing peoples and lands not ready yet to govern themselves. Second, at this hour of our preparation for this duty war gave us the Philippines and possessions in the Gulf. And, third, at that very time our commerce was crying aloud for new markets where we might sell the surplus products of our factories and farms—and the only remaining markets on the globe were those surrounding these lands which war had given us. American duty, American preparedness, American commercial necessity, came in the same great hour of fate.

ORIENTAL TRADE.

Let us consider the argument of advantage to ourselves flowing from the Philippines, the Orient, and American mastery of the Pacific. What is the great commercial necessity of the republic. It is markets—foreign markets. At one time we needed to build up our industries here, and for that purpose to save them for our home markets. Protection did that; and today our home market is supplied. Now we have invaded the markets of Europe and filled them almost to their capacity with American goods. Our great combinations of capital devoted to manufacturing and transportation compete successfully with foreign manufacturers in their own countries. But still we have a surplus; and an unsold surplus is commercial peril. Every unsold bushel of wheat reduces the price of every other one of the millions of bushels of wheat produced. If our manufacturers produce more than they can sell, that surplus product causes the mills to shut down until they produce no more than they can sell. And yet, after we supply our own market, after we sell all we can to the markets of Europe, we still have a surplus unsold. If we continue our prosperity, it must be sold.

Where shall the republic sell its surplus? Where will the Pacific Coast sell its surplus? And your surplus unsold means your commerce paralyzed, your laborers starving. Expansion answers that question. Porto Rico bought less than a million dollars worth of American products before the flag of the republic waved over her. Now she buys $11,000,000 worth of American products, and her development has hardly begun. The same commercial argument which requires us to give up the Philippines requires us to give up Porto Rico. Hawaii bought less than $2,000,000 worth of American products before the flag floated over her; today she buys $20,000,000 worth of American products annually; and her development is not yet done. The same commercial reason for surrendering the Philippines requires the surrender of Hawaii. The Philippines bought less than $100,000 of American products before the flag floated over them. Today, in spite of war, they buy more than $5,000,000 worth of American products annually; and their development has not yet begun.

If we have turned the trade of Porto Rico from the world to our shores, of Hawaii from the world to our shores, why will we not also turn the trade of the Philippines from the world to our shores? To whose shores? To your shores, people of the Pacific Coast. And every year the Philippines buy $30,000,000 worth from foreign countries. And if Porto Rico bought everything she consumed from other countries before we took her, and now buys everything from us; if Hawaii bought nearly everything she consumed from other countries before we took her, and now buys nearly everything she consumes from us, why will not the Philippines, which bought nearly everything they consumed from other countries before we took them, buy everything they consume from us when civil government has been established there as long as it has been established in Porto Rico and Hawaii? Eleven million dollars worth of Porto Rican money spent in the United States every year; $20,000,000 worth of Hawaiian money spent in the United States every year; $250,000,000 worth of Philippine money spent in the United States every year—a total of $280,000,000 worth of surplus products of American farm and factory sold to our dependencies, even if no further development is made. And every dollar of America's Hawaiian and Philippine trade flows to the Pacific Slope, turning the wheels of your business, feeding the mouths of your labor.

Thirty million dollars bought annually by the Philippines, and not a single commercial wagon road in the Philippines fifty miles long; only one railway less than 150 miles in length. And the Philippines need at least 5000 miles of railway; under American administration they will be built, and some of them are even now surveyed. The Philippines need 50,000 miles of wagon road; under American administration they will be built, and even now their construction has begun. Sixty million acres of agricultural lands, rich as the Mississippi Valley, productive as the plantations of Cuba, have never been touched by cultivation. Under American administration every foot of this neglected agricultural empire will be redeemed.

Congress has passed a law by which every homeless Filipino may carve himself a home out of this vast domain. The Philippines are full of mines of copper, iron and gold. Centuries of Spanish misrule kept these mines closed. For two years hundreds of American miners have patiently awaited permission to throw this wealth open to the world. And Congress has enacted for the Philippines a mining law more perfect than our own. Under Spain the people of one island could not understand the language of another island; even neighboring provinces spoke different dialects; adjoining provinces were foreign countries because no roads connected them. Under American administration highways are knitting province to province; neighbors who were once strangers are mingling; and from Sulu to Luzon American teachers are teaching the English tongue, the great commercial language of the world.

AMERICA'S GIFTS.

What will all that do for the Filipinos individually, and as a people? If civilization has blessings, it will give them to them. But what will it do commercially? What does it mean for their trade? Educate a people and you increase their commerce. Develop a country and you increase its commerce. Bring it in touch with all mankind and you increase its commerce. And if the Philippines now undeveloped, with no roads, with no railways, with scores of millions of idle acres, with mines unopened, with schools only last year started, with so many dialects that the whole archipelago is a babble of tongues and none of them the speech of any commercial nation—if such a country and such a people buy $30,000,000 worth of foreign products every year, what will the Americanized Philippines purchase? Conservative commercial students estimate that in a decade the archipelago will purchase from America $150,000,000 worth of American products every year! And these markets are our necessity, for they will consume our surplus. Our surplus unsold, our prosperity declines. Sell your surplus, Californians, and labor agitation will cease to vex you. Sell your surplus and busy workingmen will bless your golden land with prosperous content.

But Philippine markets are only an item in the markets of the Far East. To these oriental markets the Philippines are America's door. China's 400,000,000 of people are not two days' sail from Manila. India's 300,000,000 of people are not three days' sail from Manila. Australia is only a little farther from Manila. The Philippines are the center of a market which even now buys altogether $2,000,000,000 worth of products from the rest of the world every year. These countries are tropical countries, and the republic annually buys $300,000,000 worth of tropical products. Today we pay for most of these vast purchases in American gold. Why not pay for them in American flour and clothing and machinery? And with an American trade center in the very midst of these markets, who can estimate America's advantage in our commerce with those countries. Do they tell you that the Philippines cannot help us to sell goods in China, in Oceania, in all of Asia? Why, then, does Hongkong help England to sell hundreds of millions of English merchandise? Why do the Straits Settlements consume $15,000,000 annually of English products and influence the sale of millions more; Ceylon $10,000,000 more and influence the sale of millions more; India $200,000,000 more and influence the sale of tens of millions more. And if this is not true, why does not England give them up? Why does not Germany give up her possessions in Northern China? Why is she spending tens of millions of dollars there, building German railways, German docks and vast plants for future German commerce? Why does Russia spend a hundred million dollars of Russian gold building Russian railways through Manchuria and binding that territory, vast in extent as all the States of the Pacific Slope combined, to the Russian empire with bands of steel?

The Philippines not help us in oriental commerce! They have helped us even now by making the American name known throughout the East, and our commerce with the islands and countries influenced by the Philippines has in two short years leaped from $43,000,000 to $130,000,000. More than this, while our exports to Europe have fallen off in the last six months more than $100,000,000 compared with the year before, our sales of American flour and clothing and machinery to the countries near the Philippines have steadily increased. Sales to Europe of American goods diminishing; sales to Asia of American goods increasing. If an American manufacturer established a great storehouse in London, believing that it would help his business, and then found his sales in London increasing 300 per cent, in less than three years, would he give away that branch establishment because some theorist told him that branch houses did not help trade, and that he could sell as much and more if he shipped direct from his factory to the English purchaser? And yet this is what the opposition to the government asks the American people to believe and do with the Philippines. From every English and German possession in the East, English and German goods are shipped in bulk and then reshipped as quick orders near at hand call for them. And these possessions influence the entire population of the countries where they are located.

If this is true of English and German possessions, will it not be true of America's possessions at the very door of this mighty market? If it is not true, it will be because American energy, American sagacity, American enterprise are not equal to the commercial opportunity which the Philippines give us in the Orient. And Americans never yet found an obstacle which they did not overcome, an opportunity they did not make their own. And has the decay of American energy begun with the twentieth century? Has American decline begun with the stalwart sons of this splendid West? Who says so is infidel to American character. Answer these slanderers of your energy and power, people of the Pacific States—answer them with your ballots! Tell the world that, of all this masterful nation, none are more vital than the men and women who hold aloft the republic's flag on the Pacific's shores!

If we need this oriental market (and we cannot dispose of our surplus without it,) what American farmer is willing for us to give the Philippines to America's competitors? What American manufacturer is willing to surrender this permanent commercial advantage to the nations who are striving for those very markets? Yet, that is what the opposition to the government asks you to do. For, if we quit them, Germany, or England, or Japan will take them.

And these markets, great as they are, are hardly yet opened to the modern world. They are like the richest gold mine worked by ancient methods and yielding only a fraction of its wealth. Apply to that gold mine, modern machinery, modern science, modern methods, and its stream of gold swells to a volume. This illustration applies to oriental markets. For example, China buys from all the world at the present time $250,000,000 worth of foreign products. These are consumed by less than 75,000,000 of the Chinese people. The reason of this is that foreign goods cannot penetrate the interior. There are no railways, no roads. Merchandise must be transported on human backs; and corrupt officials lay heavy transportation taxes at every stage. But now all this begins to change. All over China railroads are projected, surveyed and even now are building. And wherever they have gone, Chinese commerce has increased, just as our own commerce increases here wherever a railroad goes. And wherever railways go, wagon roads branch from them. Thus the methods of modern civilization are weaving a network of modern conditions among this most ancient of peoples. And if China now buys $250,000,000 worth of products from the rest of the world, what will she buy when all this change that now is taking place brings her 400,000,000 as purchasers to the markets of the world? The most conservative experts estimate that China alone will buy at least one thousand million dollars' worth of the products of other countries every year. Half of that vast commerce ought to be American. Half of that must and will be American.

THE PACIFIC OURS.

The Pacific is the highway to these markets, and the Pacific is yours. California, Oregon, Washington, bordering the Pacific; American Hawaii in its center, the American Philippines on its farthest shores, give the republic the mastery of this greatest of the oceans. And its mastery means the mastery of the markets of its coasts. Considering this, is half of China's future markets an unreasonable American prospect? Even half of China's present markets would mean the purchase of $125,000,000 worth of our surplus. And since Hawaii and the Philippines have become American, America's oriental trade has been mounting so rapidly than ten years will bring the republic a full one-half of the $250,000,000 of gold which China now sends to the other nations of the world. Let Chinese labor develop China; American labor will develop America; let China supply us with what China produces and America needs, and America will supply China with what

(CONTINUED ON THIRD PAGE.)

## News Under to The Times This Morning


Part I.

1. Pardee and Beveridge Open Fight.
2. Plans for President's Next Tour.
Pith of News from Middle West.
3. Scores of Deaths in Forest Fires.
Union Pacific Strikers Enjoined.
5. Ryan Defeats Carter in Sixth.
6. Editorial Page: Paragraphs.
7. Traction Road to Santa Monica.
8. Weather Report.
Liners: Classified Advertising.
10. Local Political Gossip.
11. The Times' Answers by Experts.
12. City in Brief: Paragraphettes.
Home News and Local Business.
Record of Marriages and Deaths.

Part II.

1. Senator Bard Seriously Ill.
2. Public Service: Official Doings.
3. Financial and Commercial.
4. Our Neighboring Counties.
5. Los Angeles County News.


## CLASSIFIED NEWS SYNOPSIS.

THE CITY. Senator Bard in death's shadow at the Van Nuys....Trouble in First Baptist Church due to aggressiveness of Pastor Smale....Water rates to be cut 10 per cent....Arizona shooter arrested here....Attempt to get husband out of United States Army by legal device....Flag-raising at College of Fine Arts....Sheep-shearing begun on "Lucky" Baldwin's ranch....Opening of University....Russell to fight Jack McVey....Baseball Association elects officers....Painters demand rise in wages....Council resolves that no more money be diverted from water-revenue fund to water-bond fund. City still sticking to that $20,000 water-bond forfeit....Charles L. Bell examined for insanity....Canby Bell goes clear in larceny case....Charter Revision Committee favors raising debt limit of city....Wretch arraigned for insulting women pleads guilty.

SOUTHERN CALIFORNIA. Boulevard discussed in Pasadena, but nothing doing....San Bernardino county murder terribly avenged....Long Beach's largest school attendance. Progressive spirit in Ocean Park....A. B. Darah kills himself in Redlands. Farmers' clubs meet near Pomona. Banning liquor seller sent to penitentiary....Ruby Johnson and San Diego saloon-keeper arrested at San Pedro. Marines in sham battle at Catalina. Lighting and power franchises granted in Santa Barbara county.

PACIFIC COAST. Pardee and Beveridge open State campaign....Loss of life as result of forest fires may run as high as fifty, and hundreds of families are destitute....Riot at Presidio. University of Pacific raising endowment fund....Many criminals in Fresno....More land for Monterey army post....Changes in board of directors of Wells, Fargo & Co....Fire in furnaces of new glass factory....Position open to "king of forgers"....Enraged husband shoots wife and himself.

WASHINGTON. Plans for President's next tour....Much preliminary work necessary for irrigation enterprises begin....Inadequate relief for money market....San Diego coaling station matter.

GENERAL EASTERN. Butler mob disperses....St. Louis boodle cases. Meeting of Sovereign Grand Lodge of Odd Fellows....Christian Scientists denied a charter....Death of Justice Horace Gray....Prominent Senators to confer with President.

FOREIGN, BY CABLE. Hearing begins of Pius fund claims....Lord Francis Hope settles with creditors.

SPORTS. Ryan defeats Carter in sixth round....State Fair races....Moving machinery of law against McGovern-Corbett fight....Eastern track summaries....Baseball scores.

# EXPLOSION IN MINE.

## *Seventeen Die as the Result.*

## *Two Men Crawl Out With Bad Burns.*

### *Accumulation of Gas Takes Fire from a Lamp.*

### *Disaster in the Colliery Property of a West Virginia Company.*

[BY THE ASSOCIATED PRESS—P.M.]

NORFOLK (W. Va.) Sept. 15.—A gas and powder explosion occurred here today in the Big Four mine of the Algoma Coal and Coke Company, as the result of which James Lester, an engineer; John Reickle, a Hungarian miner, and fifteen colored miners are known to be imprisoned in the mine.

There is hardly one chance of the men to be rescued alive, as they are beyond the point where the explosion occurred. The gas and smoke is so thick that all rescuing parties have been driven back. H. F. Frankenfield, a mine boss, and George Gaspie, a Hungarian miner, succeeded in crawling over the fallen coal and slate, after the explosion to the lights of the rescuing party, and were taken out alive, although badly burned and nearly suffocated by gas.

The explosion is said to have been caused by an accumulation of gas catching on fire from the lamp of a miner, and this in turn fired six kegs of blasting powder that had been stored back in the mines. The explosion knocked down all the brattices for a quarter of a mile back toward the mine entrance, thus cutting off all of the air from the men imprisoned behind the débris.

LATER: The last of the seventeen miners killed by the explosion of the Algoma mine was brought out of the mine at 11 o'clock tonight. Several of the rescuers were overcome by the gas and brought out unconscious before the bodies could be reached. The names of the dead cannot be given tonight.

## MARY BELLE DAILY'S TRIP.

Dramatic Soprano, Whose Father Lives in Los Angeles, Will Tour the Country by Automobile and Fill Engagements.

[BY DIRECT WIRE TO THE TIMES.]

NEW YORK, Sept. 15.—[Exclusive Dispatch.] A crowd of automobile enthusiasts and friends of Miss Mary Belle Daily, the dramatic soprano, gathered at her home today to see her and her mother off on a transcontinental automobile trip, during which Miss Daily will fill engagements in various cities between here and San Francisco.

From New York the big machine, with Miss Daily as chauffeuse, will go to Larchmont, where tonight she is to sing at a concert. From there she will go to Hartford, and then to Boston. Her itinerary is like that of a singer or theatrical company on any long trip. After reaching San Francisco, Miss Daily will go to Los Angeles, where her father, a prominent physician, lives. After a short rest, she and her mother will return by easy stages to this city.

## ROTTEN TO THE CORE.

It is Alleged That Even Since Exposure of Corruption, Money Has Defeated St. Louis Railway Legislation.

[BY THE ASSOCIATED PRESS—A.M.]

ST. LOUIS, Sept. 15.—The grand jury today continued its inquiry into the city lighting deal and other legislation. Subpoenas have been served on all the members of the present House of Delegates to appear before the grand jury today. They will be questioned as to what they know about the city lighting bill, and of the recent defeat of measures introduced for the regulation of street-car traffic in St. Louis. It is alleged, despite this outcry against the frauds which have been uncovered, that the corrupt use of $8000 in the House defeated the street-railway bills mentioned.

Charles A. Gutke, one of the five former members of the House of Delegates, confined in the City Jail on charges of bribery and perjury, was today informed of the death of his eleven-year-old son, who had been sick for some time. Later Gutke was released on bonds.

The hearing of arguments before the Supreme Court on the petition for a writ of habeas corpus to secure the release of the imprisoned members of the House of Delegates was today postponed to Saturday.

## ALL WELL ON WINDWARD.

NEW YORK, Sept. 15.—Herbert L. Bridgman, secretary of the Peary Arctic Club, received a dispatch today from Lieut. R. E. Peary, the Arctic explorer, dated Choteau Bay, Labrador. Lieut. Peary says that he is on his way home on the relief ship Windward, and that all on board are well.

## OUTBREAK OF BOXERS.

LONDON, Sept. 16.—A dispatch to the Standard from Shanghai says a force of armed boxers entered Cheng Tu Fu, capital of Sze Chuen province, September 15. Some of them were killed or captured in the streets of the city and the shops there are closed. The military authorities are patrolling Cheng Tu Fu, and the situation there is reported to be serious.

WASHINGTON.

# PLANS FOR THE JOURNEY.

## President Begins Tour Next Friday.

## Will Make Speeches on Important Topics.

## Secretary Shaw's Plan for the Relief of Money Market Inadequate.

[BY DIRECT WIRE TO THE TIMES.]

WASHINGTON, Sept. 15.—[Exclusive Dispatch.] Secretary Cortelyou has about finished the details of the plan for the President's trip into the West, which will start next Friday and extend through fifteen States, occupying three weeks' time. The trip will be the most important ever undertaken by the President, and may be more far-reaching in political consequences than any ever made by any President. During the long stretch of nearly three weeks the President will visit dozens of cities and towns, and make dozens of speeches.

With the exception of three or four talks to the Spanish-American War veterans at Detroit and Indianapolis, the President's speeches are going to be of a character affecting the political future. To his comrades of the Spanish war the President will talk on subjects near to the hearts of soldiers. One great object of his western trip is to assist in the effort now being made to consolidate the two organizations of Spanish-American War veterans.

The President will certainly make a number of speeches on reciprocity. He will be in the sugar country, that is, among the beet-sugar producers. He will confront practically all sentiment hostile to reciprocity at the recent sessions. At the same time, he will be in a section of the United States notably friendly to him in a political fight. In the section is more genuine admiration for him as a man than any other.

With the President during the greater part of his trip will be Secretary Shaw, who will make a number of speeches from the same train in various towns. Mr. Shaw has taken a most cautious position as to revising the tariff. He advocates slow progress in this direction. Whatever the President says on this line must naturally be the Republican platform in the Congressional election. Throughout the Northwest, especially in Minnesota, Wisconsin and Michigan, Republican members of Congress are committed to working in the next Congress for tariff revision.

The matter of a tariff commission, composed of the friends of a protective tariff, who would work long and earnestly upon the subject of what schedules should be revised before submitting the general plan of revision to Congress, is being advanced, and no surprise would be occasioned to see that put forward as a leading suggestion. The President has so far not talked extensively on this subject of a tariff, and is committed to nothing more definite than reciprocity with foreign countries and whatever tariff changes may be regarded by the Republicans as wise.

### MONEY MARKET'S RELIEF.

SHAW'S PLAN INADEQUATE.

[BY DIRECT WIRE TO THE TIMES.]

WASHINGTON, September 15.—[Exclusive Dispatch.] Secretary Shaw's announcement for the relief of the money market Saturday, whereby he released about $1,000,000 into circulation, has done financial circles almost no good, and today, time money and regular commercial loans and discounts showed distinctly a hardening tendency in eastern centers, owing to the great demand for currency for business transactions. Meantime, the treasury itself is piling up the surplus at the rate of nearly half a million dollars per day, thus taking that amount out of circulation.

It has been proposed to Secretary Shaw that he take the bull by the horns, and make great deposits of government money in national banks and accept as security for these deposits certain State and city bonds that are commanding a premium instead of government bonds. It always has been the practice to take government bonds to secure deposits of government money in national banks, but ..., so great is the business of ..., there are not enough government bonds to be had for this and other purposes.

... the law, the Secretary ... has a right to ... government bonds as ... the matter never ... by a competent ... realizes that if ... present volume, ... done to furnish ... there seems no ... now.

### ...LANDS.

...IAL DISPUTE.

...THE TIMES.]

..., 15.—[Exclusive ... Shaw, Secretary ... neral Wyman of ... ervice had a con... Department this ... ownership of six ... San Diego, Cal., ... Department desires ...ion, and which Sur... yman wants for a ...on. Since neither the ...artment nor the Navy ... would budge from their ...claims, that the land is ab... necessary to each, the officials ... unable to agree.

...t was suggested that an officer of the navy and an officer of the Marine Hospital Service be sent to San Diego and settle the matter as best they could. The two officers have not yet been selected, but Secretary Moody intends detailing one of the naval officers now stationed on the Pacific Coast, and Surgeon-General Wyman will send one of the officials of the San Francisco Quarantine Station to meet the representative of the navy at San Diego, where they will inspect the site and decide whether either can relinquish any part of it to the other. In fact, the site is in the legal possession of the Marine Hospital Service, but it was captured from the navy during the last session of Congress.

### ADVICES FROM COLOMBIA.

REBEL GENERAL SURRENDERS.

[BY THE ASSOCIATED PRESS—A.M.]

WASHINGTON, Sept. 15.—The State Department has received a cablegram from Minister Hart at Bogota, Colombia, which says that the revolutionary general, Carreazo, who has been operating with a strong force east of Bogota, has surrendered. This is regarded as of the utmost importance to the government authorities, who consider that it assures the pacification of the whole eastern region. The Colombian government also has announced the repulse by a government war vessel of a revolutionary attack, several days ago, upon the Magdalen River.

DEPARTURE OF VESSELS.

[BY THE ASSOCIATED PRESS—A.M.]

WASHINGTON, Sept. 15.—The Navy Department has received a telegram from the commander of the U.S.S. Montgomery, announcing that vessel's departure yesterday from Thompkinsville for Cape Haytien, where she has been sent to watch the progress of affairs in Hayti, in place of the U.S.S. Cincinnati, which is now en route to Colon.

A telegram also was received announcing the departure of the Panther from League Island yesterday, bound for Colon, with the marine battalion aboard.

ADMIRAL SUMNER'S DEPARTURE.

[BY THE ASSOCIATED PRESS—A.M.]

WASHINGTON, Sept. 15.—The Navy Department received a cablegram today from Rear-Admiral Sumner, commanding the South Atlantic station, announcing his departure from Bahia for Montevideo, on board his flagship, the Iowa. As the dispatch made no mention of the recently-reported grounding of the battleship, the officials of the Navy Department believe the accident was of too little consequence to warrant a cable report.

GEN. PERDOMO'S ... TION.

[BY THE ASSOCIATED PRESS—A.M.]

WASHINGTON, Sept. 15.—Senor Concha, the Colombian Minister, received a cablegram today, dated September 13, and signed by President Marroquin, Secretary of State Jaul and Secretary of War Fernandez, which stated the 5000 government troops under the command of Gen. Perdomo had started down the Madgalene River to reinforce the government troops on the isthmus. The cablegram to move on the isthmus, and that the interior was quiet.

LIEUT. MORRIS'S SUICIDE.

[BY THE ASSOCIATED PRESS—A.M.]

WASHINGTON, Sept. 15.—The Secretary of the Navy today received the following telegram from Rear-Admiral Johnson, the commandant of the Boston navy yard:

"Lieut. John R. Morris, Olympia, committed suicide by shooting at 10:30 this morning."

Lieut. Morris was born in and appointed from Missouri.

PHILIPPINES CUSTOMS RECEIPTS.

[BY THE ASSOCIATED PRESS—A.M.]

WASHINGTON, Sept. 15.—The Bureau of Insular Affairs of the War Department has prepared for publication a comparative statement showing the customs revenues in the Philippines archipelago for the fiscal year ending June 30, 1902, compared with 1901, 1900 and 1899, expressed in United States currency. The statements show that for the fiscal year ending June 30, 1902, the customs revenues were $8,382,777; for 1901, $9,105,754; for 1900, $5,739,297, and for 1899, $3,007,864.

### IRRIGATION WORK.

NECESSARY PRELIMINARIES.

[BY DIRECT WIRE TO THE TIMES.]

WASHINGTON, Sept. 15.—[Exclusive Dispatch.] Chief Hydrographer F. H. Newell of the Geological Survey, in charge of the execution of the new arid-lands reclamation law, has just returned from a tour of the West, which included Colorado, Utah, California, Oregon, Washington, Idaho, Montana and Wyoming. In a few days he will leave here again for a trip through Utah, Nevada, New Mexico, Arizona and Southern California, following up certain general plans preparatory to the execution of the arid-land act.

"An immense correspondence has sprung up in this office," said Mr. Newell today, "relating to the reclamation of the western arid lands. Many localities appear to expect that active construction work on storage reservoirs will begin right away. They will be disappointed. A vast amount of preliminary work must be done. The shortest cut toward the object sought is sometimes, in government work, the longest way around. The government is not like an individual farmer or water corporation interested in a single project. We must look after the interests of the whole people, those above proposed reservoirs on any given stream, as well as those below. If it were simply a question of building a good reservoir, and distributing system at a favorable place on a stream, and supplying lands tributary to such supply, it would be a simply problem."

### COALING STATION.

CONFERENCE OVER MATTER.

[BY THE ASSOCIATED PRESS—P.M.]

WASHINGTON, Sept. 15.—Secretary of the Treasury Shaw and Surgeon-General Wyman of the Marine Hospital Service were in conference with Secretary Moody at the Navy Department today in regard to a plat of land at San Diego, Cal., upon which the Navy Department desires to establish a coaling station. By a provision of the Sundry Civil Bill, the Marine Hospital Service has possession of about six acres of the naval tract, which is about one hundred acres in extent, for use as a quarantine station. The six-acre plot happens to be the choicest bit from a naval point of view, and almost indispensable for the establishment of a coaling station.

No agreement could be reached at the conference, but it was decided that Secretary Moody and Surgeon-General Wyman each should designate an officer of his service to go to San Diego and look into the matter personally.

When an agreement has been reached, the matter will be referred to Congress for legislation.

A dispatch from Saginaw, Mich., says that Charles H. Robson of Atlin, B. C., a rich mine owner, ended two days' honeymoon by going insane and jumping into the river, after forcing his bride to walk through the streets with him at 2:45 a. m., in her night robe. He was married Friday to Miss Phoebe Grant Stevens of Saginaw. The river is being dragged.

**Piles Cured Without the Knife.**

Itching, Blind, Bleeding or Protruding Piles. No cure, no pay. All druggists are authorized by the manufacturers of Pazo Ointment to refund money where it fails to cure any case of piles, no matter of how long standing. Cures ordinary cases in six days; the worst cases in fourteen days. One application gives ease and rest. Relieves itching instantly. This is a new discovery and is the only pile remedy sold on a positive guarantee, no cure, no pay. A free sample will be sent by mail to any one sending their name and address. Price, 50c. If your druggist don't keep it in stock, send us 50c in stamps and we will forward a full-size box by mail. Manufactured by Paris Medicine Co. St. Louis, Mo., who also manufacture the celebrated cold cure, Laxative Bromo-Quinine Tablets.

LABOR.

# PUTS STOP TO PICKETING.

## Union Pacific Gets Out an Injunction.

## Result of Murderous Acts of Strikers.

## Anthracite Strike Situation—Brutal Clubbing of Non-Union Workmen.

[BY THE ASSOCIATED PRESS. P. M.]

OMAHA (Neb.) Sept. 15.—Judge McPherson, in the Federal court today, on application of the Union Pacific Railroad Company, granted a temporary injunction restraining the striking shop men of that road from placing "pickets" about the gates and grounds of the Union Pacific shops. The hearing is set for September 25.

The order, which is of a sweeping character, not only restrains the men from stationing pickets in the neighborhood of the Union Pacific shops, but also commands the strikers to refrain from all threats and acts calculated to intimidate or to interfere with the employés, agents and officers of the railway company, in their duties, or in publishing any orders, etc., that will in any way hinder or obstruct the company in the transaction of its business, or create any feeling of resentment against the company.

The order is directed against 145 persons by name, and "all others aiding and abetting said defendants, and who shall have knowledge of the writ or upon whom it may be served."

United States Marshal Matthews served the writ on the leaders at the Midland Hotel early in the afternoon, and they hurriedly got their men together at the labor temple, where they accepted service. The labor officials said there would be no attempt to avoid service, and that the court officer would be readered such assistance as they were able to give.

Special reference is made in the prayer to the International Association of Machinists, to P. J. Conlin, first vice-president of the machinists; George Mulcahy, third vice-president, and Thomas Wilson, fourth vice-president.

This action was taken by the railroad, because of the assault made yesterday by pickets upon two strike breakers, one of whom was killed.

The petition for the order set forth the various difficulties under which the Union Pacific has been laboring since the strike, and says the defendants have ever since carried on a system of attack which has necessitated the use of a large and costly force of guards; that the strikers have committed unlawful and unjustifiable assaults; have invaded the property and premises of the company; have struck and assaulted guards and employés, and by various methods intimidated and terrorized them and their families, and have thereby forced new employés to quit work. The petition also cites the fact that the Union Pacific has contracts with the government for carrying the mails, and is liable to a heavy penalty for failure to keep such contracts, and that the company is seriously impeded in fulfilling these contracts by the various acts of the strikers.

### MORE PAY.

TRAINMEN WILL DEMAND.

[BY THE ASSOCIATED PRESS—P.M.]

CHICAGO, Sept. 15.—Lodges of Railroad Trainmen and Railroad Conductors west of a line drawn from Duluth, Minn., south to New Orleans are voting on a proposition to ask for additional compensation for their services.

E. E. Clark, Grand Chief of the Order of Railway Conductors and Patrick J. Morrissey, Grand Chief of the Brotherhood of Railroad Trainmen stated today that, "owing to the vastly-changed conditions as compared with those in existence at the time the present wage scales were made, both the conductors and trainmen believe they are entitled to an increase in wages."

"The present talk of a widespread strike is unwarranted sensationalism," declares Grand Chief Clark. "No strike will occur, at least until all other means have been entirely exhausted."

### CLUBBED BY STRIKERS.

NON-UNION WORKMEN.

[BY THE ASSOCIATED PRESS—P.M.]

WILKESBARRE, Pa., Sept. 15.—Sheriff Jacobs and a large number of deputies assembled at the courthouse at an early hour this morning in anticipation of trouble occurring at some of the mines. But outside of an outbreak at Old Forge, in which an Italian was badly beaten by strikers, the day was a very quiet one in the strike region.

An important conference will be held at strike headquarters tomorrow. Among those who will take part will be President Mitchell, District Presidents Nicholls, Duffy and Fahey and National Treasurer Wilson of Indianapolis and Sam Gompers, President of the American Federation of Labor. Bishop Fallows of the Reformed Episcopal Church of Boston may also be present. It is stated that the chief topic that will be discussed will be the relief plan.

### VAST ARMY OF GUESTS.

**Eighteen Thousand Residents of Nassau County Accept President's Invitation to Visit Him at Sagamore Hill.**

[BY THE ASSOCIATED PRESS—A.M.]

OYSTER BAY (L. I.) Sept. 15.—Oyster Bay is en fete today. Clouds of bunting and flags adorn the buildings. Thousands of strangers are on the streets and every few moments the loud report of an anvil loaded with powder breaks the stillness. The occasion for this celebration is the reception tendered by President Roosevelt to the people of Nassau county this afternoon from 3 to 6 o'clock at his home on Sagamore Hill.

The members of the committee having the affair in charge, estimated that 18,000 persons were here. Special trains came in from Hempstead, Mineola, Far Rock Away and Freeport, in addition to which a large number of yachts are expected to bring down parties from New York and vicinity.

The President received his neighbors on the porch of his house, and as they shook hands with him they passed to the rear of the house, where each was tendered a glass of lemonade. The glasses were retained by the visitors as souvenirs.

SENATORS TO SEE PRESIDENT.

NEW YORK, Sept. 15.—Much speculation was caused tonight by the presence in the city of five of the most influential members of the United States Senate all here on their way to meet President Roosevelt at Oyster Bay tomorrow. The five are Senators Hanna of Ohio, Allison of Iowa, Aldrich of Rhode Island, Spooner of Wisconsin and Platt of Connecticut.

### ODD FELLOWS NUMBER OVER A MILLION.

**SOVEREIGN GRAND LODGE IN SESSION AT DES MOINES.**

**There Have Been Almost a Hundred Thousand New Members Admitted During the Year and Funds Disbursed in Relief Work Aggregate Four Million Dollars.**

[BY THE ASSOCIATED PRESS—A.M.]

DES MOINES (Iowa) Sept. 15.—With special trains arriving from all parts of the country, and the attendance already having reached 30,000, the seventy-eighth annual session of the Sovereign Grand Lodge of Odd Fellows was formally welcomed to this city this morning by Gov. A. B. Cummins and Mayor Brenton in a public session in the new auditorium. Addresses were made by various Iowa officers of the order. The response was made by Grand Sire Cable of Covington, O.

Upon the conclusion of the welcoming exercises, the Sovereign Grand Lodge was formally called to order. The report of the Grand Sire, which was submitted at noon, indicated that there were 173 grand lodges established, of which six were in foreign countries. The total number of subordinate lodges is 12,792 and subordinate encampments 2780. The entire membership of the order reaches the number of 1,002,272. During the year there were 96,236 initiations in the subordinate lodges, and, including those initiated in other branches, the total reached 185,845.

The amount of relief disbursed was $2,959,785, an increase of $203,903.

The financial statement shows: Revenues from all branches, $10,526,976, increase, $666,025; expenses, $8,796,196, increase, $436,353; surplus revenues, $2,030,775; investment funds, $39,952,769, increase, $1,309,077.

### ENDS HIS LIFE.

**Lieut. Morris the Second Officer of Warship Olympia to Commit Suicide Within Five Days.**

[BY THE ASSOCIATED PRESS—P.M.]

BOSTON, Sept. 15.—Lieut. John R. Morris, U.S.N., was found dead in his stateroom on the U.S.S. Olympia by a fellow officer today. He had committed suicide by shooting with a revolver. The Olympia is anchored off the Boston navy yard.

Lieut. Morris was the engineering officer of the Olympia, and began his duty on that ship January 25 last. No cause is known for his act.

Lieut. Morris is the second officer of the Olympia, Dewey's flagship, to commit suicide within five days.

Chaplain William F. Morrison, U.S.N., committed suicide by shooting Thursday afternoon last at the Marine Hospital, Chelsea, where he had been transferred a few days before.

# FACTORIES IN A COMBINE.

## Forty-Million Dolldr Merger to Control Sewing-Machine Output.

[BY DIRECT WIRE TO THE TIMES.]

BELVIDERE (Ill.) Sept. 15.—[Exclusive Dispatch.] A forty million-dollar corporation for the purpose of taking in all the sewing-machine manufacturers of the United States is forming. Representatives of leading concerns have been in session in New York arranging the details, and everything has been arranged. At the last meeting at New York of the sewing-machine manufacturers, included in the proposed merger, they signed the papers necessary to complete the deal. The financiers behind the proposed merger have agreed upon Barnabas Eldredge, president of The National Sewing Machine Company of this city, as president of the trust.

**Thes ewing-machine factories which are reported to be in the combination are located in the Central West and East. Among the concerns in the trust are the New Home, the Household, Domestic, Demorest, Standard, White and Davis.**

Two young men, L. W. Bruskie and Joseph Kierzek of Posen, Mich., were found dead in the Newman House, Ann Arbor, Mich., yesterday. The men said when they retired that they were not accustomd to using gas lights. It is supposed they got up in the night for some purpose, and turned on the gas, thinking this would produce light. They had evidently been overcome trying to reach the door.

# PITH OF NEWS FROM THE MIDDLE WEST.

[BY DIRECT WIRE TO THE TIMES.]

CHICAGO, Sept. 15.—[Exclusive Dispatch.] The local weather man is guessing again. Today thousands of people observed what they considered a remarkable prenomenon in the pink or light violet, instead of the accustomed yellow rays of the sun. The forecaster thought it was due to smoke, while others attributed it to the Pelee eruption. The day had a genuine fall cast, with 61 deg. as a maximum mark for the mercury, and 50 as a low point. The wind came from the southland. aPrtly cloudy and warmer weather is predicted for tomorrow. Temperatures at 7 a.m.: New York, 54; Boston, 56; Philadelphia, and Washington, 54; Chicago and St. Louis, 50; Minneapolis, 52; Cincinnati, 44.

BUSINESS WOMAN'S CLUB.

A deal was closed today by which the Chicago Business Woman's Club comes into possession of a handsomely-furnished clubhouse in the down town district. The building is adjacent to the Grand Pacific Hotel. There will be reception halls, gymnasium, dining-rooms, large and small, and, in fact, everything that goes to make up a modern clubhouse. Once a month, there will be a club dinner, with invited guests from the literary, artistic and social world.

ENGAGEMENT IN SOCIETY.

Mr. and Mrs. Graeme Stewart announce the engagement of their daughter, Miss Helen Stewart, to Dr. Philip Schuyler Doane. The engagement is of much interest to the society circles of this city, of which both Miss Stewart and Dr. Doane are popular members.

"BUFFALO BILL" CRATED.

"Buffalo Bill," the giant bull buffalo of the Lincoln Park herd, which was recently sold for shipment to Mrs. P. A. Valentine's ranch at Oconomowoc, Wis., was coaxed into a crate today, after a two days' fast. He at once rebelled, almost broke the crate to pieces, and came near escaping, when Devry, the animal keeper, and nineteen assistants restrained him. Devry had a close call for his life.

OFFICERS HUNTING TRUANTS.

A wholesale hunt for small boys who "play hooky" from school was started in the down town district today by nineteen compulsory-education officers. Every child under 14 who does not attend school will be arrested. It will be a severe blow to small merchants who peddle newspapers and sell fruit.

TYPHOID IN BRIDEWELL.

It developed today that typhoid fever has been in the Bridewell Hospital for several weeks, two deaths having occurred, and sixteen cases now being under treatment. The epidemic in the city is abating, the forty-three deaths reported being twelve less than for the previous week.

MUSTN'T SWEAR BY 'PHONE.

Justice Dooley ruled today that swearing into a public telephone constitutes disorderly conduct, and he ordered John Laskowski to pay a fine of $30 and costs for the offense.

COUNTY JAIL NEWSPAPER.

The initial edition of the County Jail newspaper appeared today. It was of sixteen pages, contained several poetic efforts, bits of jest, and an original song, entitled, "I Didn't do a Thing."

INDORSEMENT OF SPOONER.

[BY DIRECT WIRE TO THE TIMES.]

GRANTSBURG (Wis.) Sept. 15.—[Exclusive Dispatch.] At the Republican County Convention, held here today, resolutions were passed indorsing Senator Spooner, and urging his reelection.

GOT HER MISSING DAUGHTER.

[BY DIRECT WIRE TO THE TIMES.]

LA GRANGE (Ind.) Sept. 15.—[Exclusive Dispatch.] Mrs. Mary Rutledge of Detroit, after spending four weeks searching the Central States for her missing seven-year-old daughter, had her restored today at Wayne.

HATPIN A LEGAL W...

[BY DIRECT WIRE TO THE ...]

ST. LOUIS (Mo.) Sept. 15.—[Exclusive Dispatch.] By a decision Judge Robertson in the City ... lice Court today, the hat pin is a legal weapon for a woman in defending herself. The ... the case gave her name as Mrs. Tracy. She was arrested on ... of Joseph Posten, but was ...

DRUGGISTS VIOLATE LA...

[BY DIRECT WIRE TO THE ...]

ST. JOSEPH (Mich.) Sept. 15.—[Exclusive Dispatch.] Five ... Van Buren county, charged with ... ing liquor contrary to the ... law, pleaded guilty today. ... Rogers, the leading druggist ... county, was given ninety days ... and was fined $200.

INDIANA GOLDEN JUBILEE.

[BY DIRECT WIRE TO THE TIMES.]

INDIANAPOLIS, Sept. 15.—[Exclusive Dispatch.] The Golden ... of the Indiana State Fair ... today, under the most favorable ... pices.

**BUDGET OF NEWS FROM HAWAIIAN ISLANDS.**

**ESTEE SUSTAINS DEMURRER IN INCOME TAX CASES.**

**Home Rulers and Democrats Perfect Fusion—Senate Commission Begins Its Work—Recommendation Made by the Builders' and Traders' Exchange of Honolulu.**

[BY THE ASSOCIATED PRESS—A.M.]

HONOLULU (T. H.) Sept. 9.—[Wired from San Francisco, Sept. 15.] United States Judge Estee has rendered a decision sustaining the demurrer in the suit brought by about sixty local firms to declare the income tax law unconstitutional, and to enjoin the tax collector from continuing to collect the tax. The court does not consider the question of the constitutionality of the law, holding that jurisdiction does not lie with the Federal court.

The income tax returns for the year ending June 31, 1902, for the island of Oahu, including Honolulu, show that the incomes of individuals and corporations were about a third less than in the previous year. The tax will be paid this year on about $4,500,000 less in incomes than last year.

New combinations continue to be the feature of island politics. The Home Rulers and the Democrats are perfecting their fusion, and will probably put up as a candidate for the Territorial Senate, Prince Kawanananakoa, a brother of Prince Cupid Kalalanaole, who is the Republican candidate for Delegate to Congress.

The United States Senate Commission, appointed to investigate and report upon Hawaiian affairs generally, has organized and begun holding daily sessions. Senators Mitchell of Oregon and Foster of Washington arrived last Saturday, and Senator Burton of Kansas was already here, having come in advance. The commission immediately organized and elected Mitchell chairman.

The first matter to come before the commission was a memorial from the Builders' and Traders' Exchange of Honolulu, dealing with conditions in the Territory generally. The following recommendations are made at the conclusion of the memorial:

"That all government contracts and work, so far as skilled labor is concerned, both directly and indirectly, be let only to other than alien labor.

"That should political unrest and incompetence continue the fundamental law be so amended that business interests may have the protection at least of an enlarged veto power, placed in unbiased and impartial hands.

"That a means be promptly and earnestly sought, by suitable appropriations, or by proportionate return to the Territorial treasury, to prevent the Federal drain upon the resources of the Hawaiian Islands.

"That there be a positive reimbursement by some legal means from the Hawaiian Federal revenues, of an amount equal to the cost of the leper settlement, and provision for a reasonable increase, that further benefits may accrue to these unfortunates."

**Bank Stock Paper Union Make.**

The unions indorse Bank Stock paper because it is made by union labor.

RESTAURANTS.

**Dine At Levy's**

One thousand Seats, Orchestra. Private rooms 121-127 West Third. 262 South Main.

SUPERB ROUTES OF TRAVEL—

EXCURSION—

# TO THE EAST

## Via SOUTHERN PACIFIC

## OCTOBER 7th AND 8th, 1902.

GOOD FOR RETURN UNTIL DECEMBER 8, 1902.

| | | | |
|---|---|---|---|
| Chicago and return | $72.50 | Omaha and return | $60.00 |
| St. Louis and return | $67.50 | Memphis and return | $67.50 |
| St. Paul and return | $67.50 | New Orleans and return | $67.50 |
| Kansas City and return | $60.00 | Other points equally cheap. | |

Particulars at Southern Pacific Ticket Office,

261 SOUTH SPRING STREET.

# Back East Excursion

BY THE

Santa Fe

## October 7th and 8th.

TICKETS GOOD FOR RETURN UNTIL DECEMBER EIGHTH.

READ THE RATES

| | |
|---|---|
| CHICAGO, and back, | $72.50 |
| ST. LOUIS, and back, | $67.50 |
| ST. PAUL, and back, | $67.50 |
| KANSAS CITY, and back, | $60.00 |
| OMAHA, and back, | $60.00 |
| MEMPHIS, and back, | $67.50 |
| NEW ORLEANS, and back, | $67.50 |

AND MANY OTHER POINTS ON SAME BASIS.

RESERVE YOUR SLEEPING CAR SPACE AT ONCE AT

SANTA FE Office

200 SOUTH SPRING STREET.

WHERE PONCE DE LEON SHOULD HAVE SOUGHT THE FOUNTAIN OF YOUTH, IN THE FAMOUS STRAWBERRY VALLEY; A MILE UP IN THE SKY.

FAIR IDYLLWILD.

ATMOSPHERE THAT EXHILERATES. CLIMATE THAT VITALIZES. SCENERY THAT ENTRANCES. ROCKS AND HILLS AND FLOWING STREAMS AMID THE SIGHING PINES.

BOOKLET FREE.

EXCURSION RATES VIA THE

SANTA FE.

TUESDAY, SEPTEMBER

COAST RECORD.

# DEATH ROLL IS GROWING.

## Great Loss of Life in the Forest Fires.

## Many Hundreds in Need of Food and Shelter.

## Dimmick Jury Disagrees—Futile Dash for Liberty. Bad Men in Fresno.

[BY THE ASSOCIATED PRESS—P.M.]

KALAMA (Wash.) Sept. 15.—Reports from the fire-stricken districts of Lewis River continue to grow worse. The charred bodies of thirty-eight people have already been found, and it is believed there will be more to follow. Many settlers and an unknown number of campers from outside points are missing. The burned district was settled by perhaps 500 people, most of whom were prosperous, and many well-to-do.

CONSERVATIVE ESTIMATE.

[BY THE ASSOCIATED PRESS—P.M.]

PORTLAND (Or.) Sept. 15.—Twenty lives have been lost, and it is roughly estimated that one and a half million dollars' worth of property has been destroyed during the past week by forest fires in Oregon and Washington. Many more people are missing, but it will not be known how many are dead until reports from remote districts come in. The estimate of the property loss does not include standing timber, but covers sawmills, houses, barns, shops, cordwood and farm implements. Thousands of acres of timber have been burned over, but the destruction of green timber has not been heavy.

Relief is being hurried from this city, Tacoma, Seattle and Vancouver, Wash., to those who have lost their homes and crops. The districts where the greatest destruction occurred were Lents, Spring Water and Bridal Veil in Oregon, and Fifth Plain, Lewis River and Elma, Wash. In all these places it is estimated there are about five hundred people without food and shelter.

The fires have nearly burned out, and this afternoon the smoke cleared away so that the sun was visible most of the afternoon.

A slight rain fell at Astoria today, but it extended only a few miles east of that place.

MAY REACH FIFTY.

[BY THE ASSOCIATED PRESS—P.M.]

VANCOUVER (Wash.) Sept. 15.—The list of fatalities in Clark and Cowlitz counties as a result of the terrific forest fires continues to increase rapidly. Sixteen deaths are reported today and persons living in the vicinity of the burned districts claim that the list of dead will aggregate fifty. The dead reported today are:

C. A. M'KEEN, wife and three children.

ORE REID, wife and four children.

MRS. SCHMIDT and three children, and one unknown person.

The McKeen and Reid families were residents of this city, and left here several weeks ago for Trout Lake, near the headwaters of Lewis River, where they were camping when the fire overtook them. Their charred bodies were found yesterday. Other deaths in the Rock Creek district near Bells Mountain are reported.

The first, according to reports, swept over a strip of timber in the northern part of Clark county eleven miles wide, for a distance of forty miles.

The country around the headwaters of Lewis River is known to be full of prospectors and miners, and it is believed that many more lives were lost. More than twenty families in the vicinity of Rock Creek are homeless. Measures are being taken among the authorities and citizens here to render speedy assistance to the unfortunates. A Washougal report says that the loss of property in that section is worse than was at first thought. The entire country around and including the Skamania, Last Chance, Latton and Blue Beard mines is a smoking ruin, and many people are homeless. Latton's sawmill at Bear Prairie, and two other mills back of Fern Prairie are destroyed. An old man named Pluss, whose home was destroyed by fire at Fifth Plain, has gone insane over his loss.

Mayor Eastham of Vancouver has issued a call for a mass meeting of citizens tomorrow evening to devise ways and means to succor the suffering inhabitants of the burned districts of Clark county.

SMOKE REACHES 'FRISCO.

[BY THE ASSOCIATED PRESS—A.M.]

SAN FRANCISCO, Sept. 15.—This city is enveloped in a haze of smoke and fog this morning. The local Weather Bureau says the smoke has its source in the forest fires now prevailing in Oregon and Washington, and that the fog which is sweeping down the coast is bringing the smoke with it.

The steamer Umatilla, from Victoria and Puget Sound ports, arrived today seven hours late. Capt. Cousins reports that last Friday off the Oregon coast the atmosphere was so thick with smoke and ashes that he was compelled to go forty miles seaward out of his course in order to avoid the disagreeable mass.

ENVELOPES STOCKTON.

[BY THE ASSOCIATED PRESS—A.M.]

STOCKTON, Sept. 15.—A thick, smoky haze, laden with the odor of burning pine, envelopes Stockton today. The smell of the pine gives rise to the belief here that the smoke is from the burning forests in Oregon. The smoke is so thick that the sun is obscured. There is a light breeze here today, but it seems to have no effect upon the haze.

### WELLS-FARGO EXPRESS.

CHANGES IN THE BOARD.

[BY THE ASSOCIATED PRESS—P.M.]

SAN FRANCISCO, Sept. 15.—At the postponed annual meeting of Wells, Fargo & Co. today the following directors were elected: Dudley C. Evans, E. H. Harriman, George E. Gray, Homer S. King, John J. McCook and H. E. Huntington. Directors Christenson, Bermingham and Nathan Stein were succeeded by W. V. S. Thorne, W. T. Van Brunt and T. D. Underwood, all of New York. Underwood has been president of the Erie Railway, and the other two directors are known to be capitalists who have been interested with Harriman in some of his many enterprises.

The result of the election is to leave the board of managers of Wells, Fargo & Co. with but three resident directors—Evans, Gray and King. A quorum cannot be secured in this city unless at least three of the directors come here from New York. Evans, who has been

**Beautiful Santa ...**

BY-THE-SEA.

Where roses bloom and strawberries ... ery day in the year.

**The Arlington ...**

With its late modern improvements, capacity of four hundred guests, ... green turf golf links in the State, ... state street car from the head.

Perpetual May Climate ... Ocean Bathing Every ...

Write for booklet.

E. P. DUEL ...

Los Angeles office, 327 South ...

**Seven Oak...**

Try a trip to this ideal mountain ... September—cool nights, perfect ... elevation 5000 feet.

Situated 22 miles east of ...

*Among the Pin...*

and oaks of the upper Santa ...

Stage at Redlands meets Southern ... train which leaves Los Angeles ...

Address MANAGER SEVEN ...

**"It Will Pay Y...**

To write for rates to ... cadia, Santa Monica, ... dondo Hotel, Redondo ... for the fall months."

**THE HOTEL POT...**

At Santa Barbara.

Is about five miles from SANTA BAR... which is on the foothills of the ... ley about six hundred feet above ... Homelike cottages with private ... dining and reception rooms. ... Sea bathing two miles distant by ... ance. Folders mailed upon ...

HARLEIGH ...

**Wilson Peak P...**

Above the Clou...

For information, call at 424 ... or address STUNTZVANT & ... Madre, Cal. Telephone Sierra ...

**GLEN HOLLY TAVER...**

Hollywood, Los Angeles ...

Take Santa Monica electric cars, ... hourly. Chicken dinner Sunday ... 12 to 4. Fine lawn; large pavilion; ... alleys and billiard room. ... cows; plenty of fresh fruit, ...

MRS. M. J. WARD ...

**Lake View H...**

COR. SIXTH AND ...

Westlake Park, Los Angeles. ... guest family hotel, strictly first-class ... ing entirely new and up-to-date; ... hot and cold water, electric ... room; the location overlooking ... lake is unsurpassed; rates reasonable. ...

ROBBINS, Prop. Tel. Main 1...

Under New Management—

**Nadeau Restaurant**

Entrance through hotel, also on ... Cuisine and Service Unexcelled. ... erate.

T. A. LEA, ...

Recently with Santa Fe Railway ...

**Bellevue Terrace H...**

6th and Figueroa ...

Most appointed family and tourist ... cious grounds and verandas.

C. A. TARBLE & CO., ...

**HOTEL WATAUG...**

... North Broadway.

Rooms only; location central (... Times Bldg.) Quiet, modern. ... Sunny rooms, single or ... Best references. MRS. ALEX. ...

**Hotel Ramona** Los Angeles ...

Sts. Most central and cable ... street car lines intersect. ... and refurnishing just completed. ... rates. F. H. MALLORY, ...

**Hotel Wilson** European ... most central ...

first-class newly furnished, new ... Special rates to tourists. LOUIS ... Prop., 126 West First.

EASTERN HOTELS.

When You Come to Chicago Stop at

**SHERMAN HOUSE**

Corner Randolph and Clark ...

Rooms $1 upward. Refurnished and ... ed. Fireproof. Large, airy and ... rooms. Centrally located, near ... cars. Leading theaters. ... restaurants. SHERMAN HOUSE ... PANY, Chicago, Ill.

WASHINGTON.

# PLANS FOR THE JOURNEY.

## President Begins Tour Next Friday.

## Will Make Speeches on Important Topics.

### Secretary Shaw's Plan for the Relief of Money Market Inadequate.

[BY DIRECT WIRE TO THE TIMES.]

WASHINGTON, Sept. 15.—[Exclusive Dispatch.] Secretary Cortelyou has about finished the details of the plan for the President's trip into the West, which will start next Friday and extend through fifteen States, occupying three weeks' time. The trip will be the most important ever undertaken by the President, and may be more far-reaching in political consequences than any ever made by any President. During the long stretch of nearly three weeks the President will visit dozens of cities and towns, and make dozens of speeches.

With the exception of three or four talks to the Spanish-American War veterans at Detroit and Indianapolis, the President's speeches are going to be of a character affecting the political future. To his comrades of the Spanish war the President will talk on subjects near to the hearts of soldiers. One great object of his western trip is to assist in the effort now being made to consolidate the two organizations of Spanish-American War veterans.

The President will certainly make a number of speeches on reciprocity. He will be in the sugar country, that is, among the beet-sugar producers. He will confront practically all sentiment hostile to reciprocity at the recent sessions. At the same time, he will be in a section of the United States notably friendly to him in a political fight. In the section is more genuine admiration for him as a man than any other.

With the President during the greater part of his trip will be Secretary Shaw, who will make a number of speeches from the same train in various towns. Mr. Shaw has taken a most cautious position as to revising the tariff. He advocates slow progress in this direction. Whatever the President says on this line must naturally be the Republican platform in the Congressional election. Throughout the Northwest, especially in Minnesota, Wisconsin and Michigan, Republican members of Congress are committed to working in the next Congress for tariff revision.

The matter of a tariff commission, composed of the friends of a protective tariff, who would work long and earnestly upon the subject of what schedules should be revised before submitting the general plan of revision to Congress, is being advanced, and no surprise would be occasioned to see that put forward as a leading suggestion. The President has so far not talked extensively on this subject of a tariff, and is committed to nothing more definite than reciprocity with foreign countries and whatever tariff changes may be regarded by the Republicans as wise.

### MONEY MARKET'S RELIEF.

SHAW'S PLAN INADEQUATE.

[BY DIRECT WIRE TO THE TIMES.]

WASHINGTON, September 15.—[Exclusive Dispatch.] Secretary Shaw's announcement for the relief of the money market Saturday, whereby he released about $1,000,000 into circulation, has done financial circles almost no good, and today, time money and regular commercial loans and discounts showed distinctly a hardening tendency in eastern centers, owing to the great demand for currency for business transactions. Meantime, the treasury itself is piling up the surplus at the rate of nearly half a million dollars per day, thus taking that amount out of circulation.

It has been proposed to Secretary Shaw that he take the bull by the horns, and make great deposits of government money in national banks and accept as security for these deposits certain State and city bonds that are commanding a premium instead of government bonds. It always has been the practice to take government bonds to secure deposits of government money in national banks, but just now, so great is the business of the country, there are not enough government bonds to be had for this and other banking purposes.

Probably, under the law, the Secretary of the Treasury has a right to accept other than government bonds as security, although the matter never has been interpreted by a competent tribunal. Mr. Shaw realizes that if business holds at its present volume, something must be done to furnish ample circulation, and there seems no other way open just now.

### SAN DIEGO LANDS.

INTERESTING OFFICIAL DISPUTE.

[BY DIRECT WIRE TO THE TIMES.]

WASHINGTON, Sept. 15.—[Exclusive Dispatch.] Secretary Shaw, Secretary Moody and Surgeon-General Wyman of the Marine Hospital Service had a conference at the Navy Department this afternoon over the ownership of six acres of land near San Diego, Cal., which the Navy Department desires for a coaling station, and which Surgeon-General Wyman wants for a quarantine station. Since neither the Treasury Department nor the Navy Department would budge from their respective claims, that the land is absolutely necessary to each, the officials were unable to agree.

It was suggested that an officer of the navy and an officer of the Marine Hospital Service be sent to San Diego and settle the matter as best they could. The two officers have not yet been selected, but Secretary Moody intends detailing one of the naval officers now stationed on the Pacific Coast, and Surgeon-General Wyman will send one of the officials of the San Francisco Quarantine Station to meet the representative of the navy at San Diego, where they will inspect the site and decide whether either can relinquish any part of it to the other. In fact, the site is in the legal possession of the Marine Hospital Service, but it was captured from the navy during the last session of Congress.

### ADVICES FROM COLOMBIA.

REBEL GENERAL SURRENDERS.

[BY THE ASSOCIATED PRESS—A.M.]

WASHINGTON, Sept. 15.—The State Department has received a cablegram from Minister Hart at Bogota, Colombia, which says that the revolutionary general, Carreazo, who has been operating with a strong force east of Bogota, has surrendered. This is regarded as of the utmost importance to the government authorities, who consider that it assures the pacification of the whole eastern region. The Colombian government also has announced the repulse by a government war vessel of a revolutionary attack, several days ago, upon the Magdalen River.

DEPARTURE OF VESSELS.

[BY THE ASSOCIATED PRESS—A.M.]

WASHINGTON, Sept. 15.—The Navy Department has received a telegram from the commander of the U.S.S. Montgomery, announcing that vessel's departure yesterday from Thompkinsville for Cape Haytien, where she has been sent to watch the progress of affairs in Hayti, in place of the U.S.S. Cincinnati, which is now en route to Colon.

A telegram also was received announcing the departure of the Panther from League Island yesterday, bound for Colon, with the marine battalion aboard.

ADMIRAL SUMNER'S DEPARTURE.

[BY THE ASSOCIATED PRESS—A.M.]

WASHINGTON, Sept. 15.—The Navy Department received a cablegram today from Rear-Admiral Sumner, commanding the South Atlantic station, announcing his departure from Bahia for Montevideo, on board his flagship, the Iowa. As the dispatch made no mention of the recently-reported grounding of the battleship, the officials of the Navy Department believe the accident was of too little consequence to warrant a cable report.

GEN. PERDOMO'S [illegible]

[BY THE ASSOCIATED PRESS—A.M.]

WASHINGTON, Sept. 15.—Senor Concha, the Colombian Minister, received a cablegram today, dated September 13, and signed by President Marroquin, Secretary of State Jaul and Secretary of War Fernandez, which stated the 5000 government troops under the command of Gen. Perdomo had started down the Madgalene River to reinforce the government troops on the isthmus. The cablegram to move on the isthmus, and that the interior was quiet.

LIEUT. MORRIS'S SUICIDE.

[BY THE ASSOCIATED PRESS—A.M.]

WASHINGTON, Sept. 15.—The Secretary of the Navy today received the following telegram from Rear-Admiral Johnson, the commandant of the Boston navy yard:

"Lieut. John R. Morris, Olympia, committed suicide by shooting at 10:30 this morning."

Lieut. Morris was born in and appointed from Missouri.

PHILIPPINES CUSTOMS RECEIPTS.

[BY THE ASSOCIATED PRESS—A.M.]

WASHINGTON, Sept. 15.—The Bureau of Insular Affairs of the War Department has prepared for publication a comparative statement showing the customs revenues in the Philippines archipelago for the fiscal year ending June 30, 1902, compared with 1901, 1900 and 1899, expressed in United States currency. The statements show that for the fiscal year ending June 30, 1902, the customs revenues were $8,382,777; for 1901, $9,105,754; for 1900, $5,739,297, and for 1899, $3,007,864.

### IRRIGATION WORK.

NECESSARY PRELIMINARIES.

[BY DIRECT WIRE TO THE TIMES.]

WASHINGTON, Sept. 15.—[Exclusive Dispatch.] Chief Hydrographer F. H. Newell of the Geological Survey, in charge of the execution of the new arid-lands reclamation law, has just returned from a tour of the West, which included Colorado, Utah, California, Oregon, Washington, Idaho, Montana and Wyoming. In a few days he will leave here again for a trip through Utah, Nevada, New Mexico, Arizona and Southern California, following up certain general plans preparatory to the execution of the arid-land act.

"An immense correspondence has sprung up in this office," said Mr. Newell today, "relating to the reclamation of the western arid lands. Many localities appear to expect that active construction work on storage reservoirs will begin right away. They will be disappointed. A vast amount of preliminary work must be done. The shortest cut toward the object sought is sometimes, in government work, the longest way around. The government is not like an individual farmer or water corporation interested in a single project. We must look after the interests of the whole people, those above proposed reservoirs on any given stream, as well as those below. If it were simply a question of building a good reservoir, and distributing system at a favorable place on a stream, and supplying lands tributary to such supply, it would be a simply problem."

### COALING STATION.

CONFERENCE OVER MATTER.

[BY THE ASSOCIATED PRESS—P.M.]

WASHINGTON, Sept. 15.—Secretary of the Treasury Shaw and Surgeon-General Wyman of the Marine Hospital Service were in conference with Secretary Moody at the Navy Department today in regard to a plat of land at San Diego, Cal., upon which the Navy Department desires to establish a coaling station. By a provision of the Sundry Civil Bill, the Marine Hospital Service has possession of about six acres of the naval tract, which is about one hundred acres in extent, for use as a quarantine station. The six-acre plot happens to be the choicest bit from a naval point of view, and almost indispensable for the establishment of a coaling station.

No agreement could be reached at the conference, but it was decided that Secretary Moody and Surgeon-General Wyman each should designate an officer of his service to go to San Diego and look into the matter personally.

When an agreement has been reached, the matter will be referred to Congress for legislation.

---

A dispatch from Saginaw, Mich., says that Charles H. Robson of Atlin, B. C., a rich mine owner, ended two days' honeymoon by going insane and jumping into the river, after forcing his bride to walk through the streets with him at 2:45 a. m. in her night robe. He was married Friday to Miss Phoebe Grant Stevens of Saginaw. The river is being dragged.

**Piles Cured Without the Knife.**

Itching, Blind, Bleeding or Protruding Piles. No cure, no pay. All druggists are authorized by the manufacturers of Pazo Ointment to refund money where it fails to cure any case of piles, no matter of how long standing. Cures ordinary cases in six days; the worst cases in fourteen days. One application gives ease and rest. Relieves itching instantly. This is a new discovery and is the only pile remedy sold on a positive guarantee, no cure, no pay. A free sample will be sent by mail to any one sending their name and address. Price, 50c. If your druggist don't keep it in stock, send us 50c in stamps and we will forward a full-size box by mail. Manufactured by Paris Medicine Co., St. Louis, Mo., who also manufacture the celebrated cold cure, Laxative Bromo-Quinine Tablets.

LABOR.

# PUTS STOP TO PICKETING.

## Union Pacific Gets Out an Injunction.

## Result of Murderous Acts of Strikers.

### Anthracite Strike Situation—Brutal Clubbing of Non-Union Workmen.

[BY THE ASSOCIATED PRESS, P. M.]

OMAHA (Neb.) Sept. 15.—Judge McPherson, in the Federal court today, on application of the Union Pacific Railroad Company, granted a temporary injunction restraining the striking shop men of that road from placing "pickets" about the gates and grounds of the Union Pacific shops. The hearing is set for September 25.

The order, which is of a sweeping character, not only restrains the men from stationing pickets in the neighborhood of the Union Pacific shops, but also commands the strikers to refrain from all threats and acts calculated to intimidate or to interfere with the employés, agents and officers of the railway company, in their duties, or in publishing any orders, etc., that will in any way hinder or obstruct the company in the transaction of its business, or create any feeling of resentment against the company.

The order is directed against 145 persons by name, and "all others aiding and abetting said defendants, and who shall have knowledge of the writ or upon whom it may be served."

United States Marshal Matthews served the writ on the leaders at the Midland Hotel early in the afternoon, and they hurriedly got their men together at the labor temple, where they accepted service. The labor officials said there would be no attempt to avoid service, and that the court officer would be rendered such assistance as they were able to give.

Special reference is made in the prayer to the International Association of Machinists, to P. J. Conlin, first vice-president of the machinists; George Mulcahy, third vice-president, and Thomas Wilson, fourth vice-president.

This action was taken by the railroad, because of the assault made yesterday by pickets upon two strike breakers, one of whom was killed.

The petition for the order set forth the various difficulties under which the Union Pacific has been laboring since the strike, and says the defendants have ever since carried on a system of attack which has necessitated the use of a large and costly force of guards; that the strikers have committed unlawful and unjustifiable assaults; have invaded the property and premises of the company; have struck and assaulted guards and employés, and by various methods intimidated and terrorized them and their families, and have thereby forced new employés to quit work. The petition also cites the fact that the Union Pacific has contracts with the government for carrying the mails, and is liable to a heavy penalty for failure to keep such contracts, and that the company is seriously impeded in fulfilling these contracts by the various acts of the strikers.

### MORE PAY.

TRAINMEN WILL DEMAND.

[BY THE ASSOCIATED PRESS—P.M.]

CHICAGO, Sept. 15.—Lodges of Railroad Trainmen and Railroad Conductors west of a line drawn from Duluth, Minn., south to New Orleans are voting on a proposition to ask for additional compensation for their services.

E. E. Clark, Grand Chief of the Order of Railway Conductors and Patrick J. Morrissey, Grand Chief of the Brotherhod of Railroad Trainmen stated today that, "owing to the vastly-changed conditions as compared with those in existence at the time the present wage scales were made, both the conductors and trainmen believe they are entitled to an increase in wages."

"The present talk of a widespread strike is unwarranted sensationalism," declares Grand Chief Clark. "No strike will occur, at least until all other means have been entirely exhausted."

### CLUBBED BY STRIKERS.

NON-UNION WORKMEN.

[BY THE ASSOCIATED PRESS—P.M.]

WILKESBARRE, Pa., Sept. 15.—Sheriff Jacobs and a large number of deputies assembled at the courthouse at an early hour this morning in anticipation of trouble occurring at some of the mines. But outside of an outbreak at Old Forge, in which an Italian was badly beaten by strikers, the day was a very quiet one in the strike region.

An important conference will be held at strike headquarters tomorrow. Among those who will take part will be President Mitchell, District Presidents Nicholls, Duffy and Fahey and National Treasurer Wilson of Indianapolis and Sam Gompers, President of the American Federation of Labor. Bishop Fallows of the Reformed Episcopal Church of Boston may also be present. It is stated that the chief topic that will be discussed will be the relief plan.

### VAST ARMY OF GUESTS.

**Eighteen Thousand Residents of Nassau County Accept President's Invitation to Visit Him at Sagamore Hill.**

[BY THE ASSOCIATED PRESS—A.M.]

OYSTER BAY (L. I.) Sept. 15.—Oyster Bay is en fete today. Clouds of bunting and flags adorn the buildings. Thousands of strangers are on the streets and every few moments the loud report of an anvil loaded with powder breaks the stillness. The occasion for this celebration is the reception tendered by President Roosevelt to the people of Nassau county this afternoon from 2 to 6 o'clock at his home on Sagamore Hill.

The members of the committee having the affair in charge, estimated that 18,000 persons were here. Special trains came in from Hempstead, Mineola, Far Rock Away and Freeport, in addition to which a large number of yachts are expected to bring down parties from New York and vicinity.

The President received his neighbors on the porch of his house, and as they shook hands with him they passed to the rear of the house, where each was tendered a glass of lemonade. The glasses were retained by the visitors as souvenirs.

SENATORS TO SEE PRESIDENT.

NEW YORK, Sept. 15.—Much speculation was caused tonight by the presence in the city of five of the most influential members of the United States Senate all here on their way to meet President Roosevelt at Oyster Bay tomorrow. The five are Senators Hanna of Ohio, Allison of Iowa, Aldrich of Rhode Island, Spooner of Wisconsin and Platt of Connecticut.

### ODD FELLOWS NUMBER OVER A MILLION.

SOVEREIGN GRAND LODGE IN SESSION AT DES MOINES.

**There Have Been Almost a Hundred Thousand New Members Admitted During the Year and Funds Disbursed in Relief Work Aggregate Four Million Dollars.**

[BY THE ASSOCIATED PRESS—A.M.]

DES MOINES (Iowa) Sept. 15.—With special trains arriving from all parts of the country, and the attendance already having reached 30,000, the seventy-eighth annual session of the Sovereign Grand Lodge of Odd Fellows was formally welcomed to this city this morning by Gov. A. B. Cummins and Mayor Brenton in a public session in the new auditorium. Addresses were made by various Iowa officers of the order. The response was made by Grand Sire Cable of Covington, O.

Upon the conclusion of the welcoming exercises, the Sovereign Grand Lodge was formally called to order. The report of the Grand Sire, which was submitted at noon, indicated that there were 173 grand lodges established, of which six were in foreign countries. The total number of subordinate lodges is 12,792 and subordinate encampments 2780. The entire membership of the order reaches the number of 1,002,272. During the year there were 99,392 initiations in the subordinate lodges, and, including those initiated in other branches, the total reached 185,645.

The amount of relief disbursed was $3,929,785, an increase of $203,903.

The financial statement shows: Revenues from all branches, $10,826,976, increase, $666,025; expenses, $8,796,195, increase, $436,353; surplus revenues, $2,030,775; investment funds, $29,952,769, increase, $1,309,077.

### ENDS HIS LIFE.

**Lieut. Morris the Second Officer of Warship Olympia to Commit Suicide Within Five Days.**

[BY THE ASSOCIATED PRESS—P.M.]

BOSTON, Sept. 15.—Lieut. John R. Morris, U.S.N., was found dead in his stateroom on the U.S.S. Olympia by a fellow officer today. He had committed suicide by shooting with a revolver. The Olympia is anchored off the Boston navy yard.

Lieut. Morris was the engineering officer of the Olympia, and began his duty on that ship January 25 last. No cause is known for his act.

Lieut. Morris is the second officer of the Olympia, Dewey's flagship, to commit suicide within five days.

Chaplain William F. Morrison, U.S.N., committed suicide by shooting Thursday afternoon last at the Marine Hospital, Chelsea, where he had been transferred a few days before.

# FACTORIES IN A COMBINE.

## Forty-Million Dollar Merger to Control Sewing-Machine Output.

[BY DIRECT WIRE TO THE TIMES.]

BELVIDERE (Ill.) Sept. 15.—[Exclusive Dispatch.] A forty million-dollar corporation for the purpose of taking in all the sewing-machine manufacturers of the United States is forming. Representatives of leading concerns have been in session in New York arranging the details, and everything has been arranged. At the last meeting at New York of the sewing-machine manufacturers, included in the proposed merger, they signed the papers necessary to complete the deal. The financiers behind the proposed merger have agreed upon Barnabas Eldredge, president of The National Sewing Machine Company of this city, as president of the trust.

Thes ewing-machine factories which are reported to be in the combination are located in the Central West and East. Among the concerns in the trust are the New Home, the Household, Domestic, Demorest, Standard, White and Davis.

---

Two young men, L. W. Bruskie and Joseph Kierzek of Posen, Mich., were found dead in the Newman House, Ann Arbor, Mich., yesterday. The men said when they retired that they were not accustomd to using gas lights. It is supposed they got up in the night for some purpose, and turned on the gas, thinking this would produce light. They had evidently been overcome trying to reach the door.

# PITH OF NEWS FROM THE MIDDLE WEST.

[BY DIRECT WIRE TO THE TIMES.]

CHICAGO, Sept. 15.—[Exclusive Dispatch.] The local weather man is guessing again. Today thousands of people observed what they considered a remarkable phenomenon in the pink or light violet, instead of the accustomed yellow rays of the sun. The forecaster thought it was due to smoke, while others attributed it to the Pelee eruption. The day had a genuine fall cast, with 64 deg. as a maximum mark for the mercury, and 50 as a low point. The wind came from the southland. aPrtly cloudy and warmer weather is predicted for tomorrow. Temperatures at 7 a.m.: New York, 54; Boston, 56; Philadelphia, and Washington, 54; Chicago and St. Louis, 50; Minneapolis, 52; Cincinnati, 44.

BUSINESS WOMAN'S CLUB.

A deal was closed today by which the Chicago Business Woman's Club comes into possession of a handsomely-furnished clubhouse in the down town district. The building is adjacent to the Grand Pacific Hotel. There will be reception halls, gymnasium, dining-rooms, large and small, and, in fact, everything that goes to make up a modern clubhouse. Once a month, there will be a club dinner, with invited guests from the literary, artistic and social world.

ENGAGEMENT IN SOCIETY.

Mr. and Mrs. Graeme Stewart announce the engagement of their daughter, Miss Helen Stewart, to Dr. Philip Schuyler Doane. The engagement is of much interest to the society circles of this city, of which both Miss Stewart and Dr. Doane are popular members.

"BUFFALO BILL" CRATED.

"Buffalo Bill," the giant bull buffalo of the Lincoln Park herd, which was recently sold for shipment to Mrs. P. A. Valentine's ranch at Oconomowoc, Wis., was coaxed into a crate today, after a two days' fast. He at once rebelled, almost broke the crate to pieces, and came near escaping, when Devry, the animal keeper, and nineteen assistants restrained him. Devry had a close call for his life.

OFFICERS HUNTING TRUANTS.

A wholesale hunt for small boys who "play hooky" from school was started in the down town district today by nineteen compulsory-education officers. Every child under 14 who does not attend school will be arrested. It will be a severe blow to small merchants who peddle newspapers and sell fruit.

TYPHOID IN BRIDEWELL.

It developed today that typhoid fever has been in the Bridewell Hospital for several weeks, two deaths having occurred, and sixteen cases now being under treatment. The epidemic in the city is abating, the forty-three deaths reported being twelve less than for the previous week.

MUSTN'T SWEAR BY 'PHONE.

Justice Dooley ruled today that swearing into a public telephone constitutes disorderly conduct, and he ordered John Laskowski to pay a fine of $20 and costs for the offense.

COUNTY JAIL NEWSPAPER.

The initial edition of the County Jail newspaper appeared today. It was of sixteen pages, contained several poetic efforts, bits of jest, and an original song, entitled, "I Didn't do a Thing."

INDORSEMENT OF SPOONER.

[BY DIRECT WIRE TO THE TIMES.]

GRANTSBURG (Wis.) Sept. 15.—[Exclusive Dispatch.] At the Republican County Convention, held here today, resolutions were passed indorsing Senator Spooner, and urging his reflection.

GOT HER MISSING DAUGHTER.

[BY DIRECT WIRE TO THE TIMES.]

LA GRANGE (Ind.) Sept. 15.—[Exclusive Dispatch.] Mrs. Mary Rutledge of Detroit, after spending four weeks searching the Central States for her missing seven-year-old daughter, had her restored today at Wayne.

HATPIN A LEGAL WEAPON.

[BY DIRECT WIRE TO THE TIMES.]

ST. LOUIS (Mo.) Sept. 15.—[Exclusive Dispatch.] By a decision Judge Robertson in the Circuit Police Court today, the hat pin is a legal weapon for a woman in defending herself. The woman the case gave her name as Mrs. Tracy. She was arrested on a charge of Joseph Posten, but was discharged.

DRUGGISTS VIOLATE LAW.

[BY DIRECT WIRE TO THE TIMES.]

ST. JOSEPH (Mich.) Sept. 15.—[Exclusive Dispatch.] Five druggists of Van Buren county, charged with selling liquor contrary to the local law, pleaded guilty today. Charles Rogers, the leading druggist of the county, was given ninety days in jail and was fined $200.

INDIANA GOLDEN JUBILEE.

[BY DIRECT WIRE TO THE TIMES.]

INDIANAPOLIS, Sept. 15.—[Exclusive Dispatch.] The Golden Jubilee of the Indiana State Fair opened today, under the most favorable auspices.

# BUDGET OF NEWS FROM HAWAIIAN ISLANDS.

ESTEE SUSTAINS DEMURRER IN INCOME TAX CASES.

**Home Rulers and Democrats Perfect Fusion—Senate Commission Begins Its Work—Recommendation Made by the Builders' and Traders' Exchange of Honolulu.**

[BY THE ASSOCIATED PRESS—A.M.]

HONOLULU (T. H.) Sept. 9.—[Wired from San Francisco, Sept. 15.] United States Judge Estee has rendered a decision sustaining the demurrer in the suit brought by about sixty local firms to declare the income tax law unconstitutional, and to enjoin the tax collector from continuing to collect the tax. The court does not consider the question of the constitutionality of the law, holding that jurisdiction does not lie with the Federal court.

The income tax returns for the year ending June 31, 1902, for the island of Oahu, including Honolulu, show that the incomes of individuals and corporations were about a third less than in the previous year. The tax will be paid this year on about $4,500,000 less in incomes than last year.

New combinations continue to be the feature of island politics. The Home Rulers and the Democrats are perfecting their fusion, and will probably put up as a candidate for the Territorial Senate, Prince Kawananakoa, a brother of Prince Cupid Kalalanaole, who is the Republican candidate for Delegate to Congress.

The United States Senate Commission, appointed to investigate and report upon Hawaiian affairs generally, has organized and begun holding daily sessions. Senators Mitchell of Oregon and Foster of Washington arrived last Saturday, and Senator Burton of Kansas was already here, having come in advance. The commission immediately organized and elected Mitchell chairman.

The first matter to come before the commission was a memorial from the Builders' and Traders' Exchange of Honolulu, dealing with conditions in the Territory generally. The following recommendations are made at the conclusion of the memorial:

"That all government contracts and work, so far as skilled labor is concerned, both directly and indirectly, be let only to other than alien labor.

"That should political unrest and incompetence continue the fundamental law be so amended that business interests may have the protection at least of an enlarged veto power, placed in unbiased and impartial hands.

"That a means be promptly and earnestly sought, by suitable appropriations, or by proportionate return to the Territorial treasury, to prevent the Federal drain upon the resources of the Hawaiian Islands.

"That there be a positive reimbursement by some legal means from the Hawaiian Federal revenues, of an amount equal to the cost of the leper settlement, and provision for a reasonable increase, that further benefits may accrue to these unfortunates."

**Bank Stock Paper Union Make.**

The unions indorse Bank Stock paper because it is made by union labor.

**RESTAURANTS.**

**Dine At Levy's**

One thousand Seats, Orchestra. Private rooms 111-117 West Third. 243 South Main.

**SUPERB ROUTES OF TRAVEL—**

**EXCURSION—**

**TO THE EAST**

**Via SOUTHERN PACIFIC**

**OCTOBER 7th AND 8th, 1902.**

GOOD FOR RETURN UNTIL DECEMBER 6, 1902.

| | | | |
|---|---|---|---|
| Chicago and return | $72.50 | Omaha and return | $60.00 |
| St. Louis and return | $67.50 | Memphis and return | $67.50 |
| St. Paul and return | $67.90 | New Orleans and return | $67.50 |
| Kansas City and return | $60.00 | Other points equally cheap. | |

Particulars at Southern Pacific Ticket Office,

*261 SOUTH SPRING STREET.*

**Back East Excursion**

BY THE

Santa Fe

**October 7th and 8th.**

TICKETS GOOD FOR RETURN UNTIL DECEMBER EIGHTH.

*READ THE RATES.*

| | |
|---|---|
| CHICAGO, and back, | $72.50 |
| ST. LOUIS, and back, | $67.50 |
| ST. PAUL, and back, | $67.90 |
| KANSAS CITY, and back, | $60.00 |
| OMAHA, and back, | $60.00 |
| MEMPHIS, and back, | $67.50 |
| NEW ORLEANS, and back, | $67.50 |

AND MANY OTHER POINTS ON SAME BASIS.

RESERVE YOUR SLEEPING CAR SPACE AT ONCE AT

*SANTA FE Office*

200 SOUTH SPRING STREET.

*WHERE PONCE DE LEON*

SHOULD HAVE SOUGHT THE FOUNTAIN OF YOUTH, IN THE FAMOUS STRAWBERRY VALLEY; A MILE UP IN THE SKY.

FAIR

IDYLLWILD.

ATMOSPHERE THAT EXHILERATES. CLIMATE THAT VITALIZES. SCENERY THAT ENTRANCES. ROCKS AND HILLS AND FLOWING STREAMS AMID THE SIGHING PINES.

BOOKLET FREE.

EXCURSION RATES VIA THE

SANTA FE.

**Beautiful Santa Barbara BY-THE-SEA.**

Where roses bloom and strawberries are ripe every day in the year.

**The Arlington Hotel**

With the late modern improvements, capacity of four hundred guests, its own green turf golf links in the State, 15 minutes street car from the hotel.

Perpetual May Climate. Ocean Bathing Every Day.

Write for booklet.

E. P. DUHE, Los Angeles office, 227 South Spring St.

**Seven Oaks**

Try a trip to this ideal mountain resort in September—cool nights, perfect days, elevation 5000 feet.

Situated 22 miles east of Redlands.

*Among the Pines*

and oaks of the upper Santa Ana River.

Stage at Redlands meets Southern Pacific trains which leaves Los Angeles at 8:00 a.m.

Address MANAGER SEVEN OAKS, Redlands.

**"It Will Pay You"**

To write for rates to Hotel Arcadia, Santa Monica, or Redondo Hotel, Redondo, for the fall months."

**THE HOTEL POTTER**

At Santa Barbara.

Is about five miles from SANTA YNEZ, which is on the foothills of the Santa Ynez Valley about six hundred feet above the sea. Homelike cottages with private baths, dining and reception rooms. Fine sea bathing two miles distant by steam cars. Folders mailed upon application. HARLEIGH BRETT.

**Wilson Peak Pavilion**

Above the Clouds

For information, call at 324 Burdick Block, or address STURTEVANT & CRANE, Monrovia, Cal. Telephone Sierra Madre 1.

**GLEN HOLLY TAVERN**

Hollywood, Los Angeles Suburb. Take Santa Monica electric cars, twenty minutes. Chicken dinner Sunday only, $1 to 4. Fine lawn; large porches; always and billiard room. Three fine cows; plenty of fresh fruit, milk and cream.

MRS. M. J. WARNER.

**Hotel Nadeau**

Under New Management—

**Nadeau Restaurant**

Entrance through hotel, also on Main street. Cuisine and Service Unexcelled. Prices moderate.

T. A. LEA, Proprietor. Recently with Santa Fe Railway Co.

**Bellevue Terrace Hotel**

6th and Figueroa

Most appointed family and tourist hotel. Extensive grounds and verandas.

C. A. TARBLE & CO., Proprietors.

**HOTEL WATAUGA**

125 South Broadway.

Rooms only; location central (directly opposite Times Bldg.) Quiet, modern. Cuisine unexcelled. Sunny rooms, single or suites. Rates reasonable. Best references. Mrs. ALEX. DAVIDSON.

**Hotel Ramona**

Los Angeles Cor. spring and Fifth sts.

Sts. Most central and only first-class hotel on all street car lines intersected. Entire renovating and refurnishing just completed. Reduced rates. F. B. MALLORY, Prop.

**Hotel Wilson**

European plan, most central, first-class newly furnished, new management. Special rates to tourists. LOEB & CO., Props., 128 West First.

EASTERN HOTELS.

When You Come to Chicago Stop at

**SHERMAN HOUSE.**

Corner Randolph and Clark Sts.

Rooms $1 upward. Refurnished and remodeled. Fireproof. Large, airy and elegant rooms. Centrally located, near depots, cable cars, L roads and theaters. Popular rates. Tourists. SHERMAN HOUSE COMPANY, Chicago, Ill.

**Lake View Hotel**

COR. SIXTH AND BERENDO.

Westlake Park, Los Angeles. A first-class family hotel, strictly first-class in every respect and up-to-date; hot and cold water, electric bells in every room; the location overlooking Westlake Park lake is unsurpassed; rates reasonable. ROBBINS, Prop. Tel. Main 1161.

Under New Management—

**Nadeau Restaurant**

Entrance through hotel, also on First street. Cuisine and Service Unexcelled. Prices moderate.

T. A. LEA, Proprietor. Recently with Santa Fe Railway Co.

**Bellevue Terrace Hotel**

6th and Figueroa

Most appointed family and tourist hotel. Extensive grounds and verandas.

C. A. TARBLE & CO., Proprietors.

**HOTEL WATAUGA**

125 South Broadway.

Rooms only; location central (directly opposite Times Bldg.) Quiet, modern. Cuisine unexcelled. Sunny rooms, single or suites. Rates reasonable. Best references. Mrs. ALEX. DAVIDSON.

**Hotel Ramona**

Los Angeles Cor. spring and Fifth sts.

Sts. Most central and only first-class hotel on all street car lines intersected. Entire renovating and refurnishing just completed. Reduced rates. F. B. MALLORY, Prop.

**Hotel Wilson**

European plan, most central, first-class newly furnished, new management. Special rates to tourists. LOEB & CO., Props., 128 West First.

EASTERN HOTELS.

When You Come to Chicago Stop at

**SHERMAN HOUSE.**

Corner Randolph and Clark Sts.

Rooms $1 upward. Refurnished and remodeled. Fireproof. Large, airy and elegant rooms. Centrally located, near depots, cable cars, L roads and theaters. Popular rates. Tourists. SHERMAN HOUSE COMPANY, Chicago, Ill.



COAST RECORD.

# DEATH ROLL IS GROWING.

## Great Loss of Life in the Forest Fires.

## Many Hundreds in Need of Food and Shelter.

### Dimmick Jury Disagrees—Futile Dash for Liberty. Bad Men in Fresno.

[BY THE ASSOCIATED PRESS—P.M.]

KALAMA (Wash.) Sept. 15.—Reports from the fire-stricken districts of Lewis River continue to grow worse. The charred bodies of thirty-eight people have already been found, and it is believed there will be more to follow. Many settlers and an unknown number of campers from outside points are missing. The burned district was settled by perhaps 500 people, most of whom were prosperous, and many well-to-do.

CONSERVATIVE ESTIMATE.

[BY THE ASSOCIATED PRESS—P.M.]

PORTLAND (Or.) Sept. 15.—Twenty fires have been lost, and it is roughly estimated that one and a half million dollars' worth of property has been destroyed during the past week by forest fires in Oregon and Washington. Many more people are missing, but it will not be known how many are dead until reports from remote districts come in. The estimate of the property loss does not include standing timber, but covers sawmills, houses, barns, shops, cordwood and farm implements. Thousands of acres of timber have been burned over, but the destruction of green timber has not been heavy.

Relief is being hurried from this city, Tacoma, Seattle and Vancouver, Wash., to those who have lost their homes and crops. The districts where the greatest destruction occurred were Lents, Spring Water and Bridal Veil in Oregon, and Fifth Plain, Lewis River and Elma, Wash. In all these places it is estimated there are about five hundred people without food and shelter.

The fires have nearly burned out, and this afternoon the smoke cleared away so that the sun was visible most of the afternoon.

A slight rain fell at Astoria today, but it extended only a few miles east of that place.

MAY REACH FIFTY.

[BY THE ASSOCIATED PRESS—P.M.]

VANCOUVER (Wash.) Sept. 15.—The list of fatalities in Clark and Cowlitz counties as a result of the terrific forest fires continues to increase rapidly. Sixteen deaths are reported today and persons living in the vicinity of the burned districts claim that the list of dead will aggregate fifty. The dead reported today are:

C. A. M'KEEN, wife and three children.

ORE REID, wife and four children.

MRS. SCHMIDT and three children, and one unknown person.

The McKeen and Reid families were residents of this city, and left here several weeks ago for Trout Lake, near the headwaters of Lewis River, where they were camping when the fire overtook them. Their charred bodies were found yesterday. Other deaths in the Rock Creek district near Bells Mountain are reported.

The first, according to reports, swept over a strip of timber in the northern part of Clark county eleven miles wide, for a distance of forty miles.

The country around the headwaters of Lewis River is known to be full of prospectors and miners, and it is believed that many more lives were lost. More than twenty families in the vicinity of Rock Creek are homeless. Measures are being taken among the authorities and citizens here to render speedy assistance to the unfortunates.

A Washougal report says that the loss of property in that section is worse than was at first thought. The entire country around and including the Skamania, Last Chance, Laton and Blue Beard mines is a smoking ruin, and many people are homeless. Laton's sawmill at Bear Prairie, and two other mills back of Fern Prairie are destroyed. An old man named Pluss, whose home was destroyed by fire at Fifth Plain, has gone insane over his loss.

Mayor Eastham of Vancouver has issued a call for a mass meeting of citizens tomorrow evening to devise ways and means to succor the suffering inhabitants of the burned districts of Clark county.

SMOKE REACHES 'FRISCO.

[BY THE ASSOCIATED PRESS—A.M.]

SAN FRANCISCO, Sept. 15.—This city is enveloped in a haze of smoke and fog this morning. The local Weather Bureau says the smoke has its source in the forest fires now prevailing in Oregon and Washington, and that the fog which is sweeping down the coast is bringing the smoke with it.

The steamer Umatilla, from Victoria and Puget Sound ports, arrived today seven hours late. Capt. Cousins reports that last Friday off the Oregon coast the atmosphere was so thick with smoke and ashes that he was compelled to go forty miles seaward out of his course in order to avoid the disagreeable mass.

ENVELOPES STOCKTON.

[BY THE ASSOCIATED PRESS—A.M.]

STOCKTON, Sept. 15.—A thick, smoky haze, laden with the odor of burning pine, envelopes Stockton today. The smell of the pine gives rise to the belief here that the smoke is from the burning forests in Oregon. The smoke is so thick that the sun is obscured. There is a light breeze here today, but it seems to have no effect upon the haze.

### WELLS-FARGO EXPRESS.

CHANGES IN THE BOARD.

[BY THE ASSOCIATED PRESS—P.M.]

SAN FRANCISCO, Sept. 15.—At the postponed annual meeting of Wells, Fargo & Co. today the following directors were elected: Dudley C. Evans, E. H. Harriman, George E. Gray, Homer S. King, John J. McCook and H. E. Huntington. Directors Christenson, John Bermingham and Nathan Stein were succeeded by W. V. S. Thorne, W. T. Van Brunt and T. D. Underwood, all of New York. Underwood has been president of the Erie Railway, and the other two directors are known to be capitalists who have been interested with Harriman in some of his many enterprises.

The result of the election is to leave the board of managers of Wells, Fargo & Co. with but three resident directors—Evans, Gray and King. A quorum cannot be secured in this city unless at least three of the directors come here from New York. Evans, who has been

COAST RECORD.

# DEATH ROLL IS GROWING.

## Great Loss of Life in the Forest Fires.

## Many Hundreds in Need of Food and Shelter.

## Dimmick Jury Disagrees—Futile Dash for Liberty. Bad Men in Fresno.

[BY THE ASSOCIATED PRESS—P.M.]

KALAMA (Wash.) Sept. 15.—Reports from the fire-stricken districts of Lewis River continue to grow worse. The charred bodies of thirty-eight people have already been found, and it is believed there will be more to follow. Many settlers and an unknown number of campers from outside points are missing. The burned district was settled by perhaps 500 people, most of them were prosperous, and many well-to-do.

CONSERVATIVE ESTIMATE.

[BY THE ASSOCIATED PRESS—P.M.]

PORTLAND (Or.) Sept. 15.—Twenty lives have been lost, and it is roughly estimated that one and a half million dollars' worth of property has been destroyed during the past week by forest fires in Oregon and Washington. Many more people are missing, but it will not be known how many are dead until reports from remote districts come in. The estimate of the property loss does not include standing timber, but covers sawmills, houses, barns, shops, firewood and farm implements. Thousands of acres of timber have been burned over, but the destruction of green timber has not been heavy.

Relief is being hurried from this city, Tacoma, Seattle and Vancouver, Wash., to those who have lost their homes and crops. The districts where the greatest destruction occurred were Lents, Oyling Water and Bridal Veil in Oregon, and Fifth Plain, Lewis River and Ilwaco, Wash. In all these places it is estimated there are about five hundred people without food and shelter.

The fires have nearly burned out, and on this afternoon the smoke cleared away so that the sun was visible most of the afternoon.

A slight rain fell at Astoria today, but it extended only a few miles east of that place.

MAY REACH FIFTY.

[BY THE ASSOCIATED PRESS—P.M.]

VANCOUVER (Wash.) Sept. 15.—The list of fatalities in Clark and Cowlitz counties as a result of the terrific forest fires continues to increase rapidly. Many deaths are reported to-day, and names living in the vicinity of the burned districts claim that the list of dead will aggregate fifty. The names reported today are:

C. A. BREEN, wife and three children.

CHARLES REED, wife and four children.

HENRY SCHMIDT and three children, and one unknown person.

The Breen and Reid families were residents of this city, and left here several weeks ago for Trout Lake, near the headwaters of Lewis River, where they were camping when the fire overtook them. Their charred bodies were found yesterday. Other deaths in the Rock Creek district near Bells Mountain are reported.

The fire, according to reports, swept over a strip of timber in the northern part of Clark county eleven miles wide, a distance of forty miles.

The country around the headwaters of Lewis River is known to be full of prospectors and miners, and it is believed that many more lives were lost. More than twenty families in the vicinity of Rock Creek are homeless. Rations are being taken among the ranchers and citizens here to render needy assistance to the unfortunates.

A Washougal report says that the loss of property in that section is worse than was at first thought. The entire country around and including the Skamokawa, Last Chance, Laton and Blue Creek valleys is a smoking ruin, and many people are homeless. Latton's sawmill at Bear Prairie, and two other mills back of Fern Prairie are destroyed. An old man named Pluss, whose home was destroyed by fire at Bear Plain, has gone insane over his loss.

Mayor Bantham of Vancouver has issued a call for a mass meeting of citizens tomorrow evening to devise ways and means to succor the suffering inhabitants of the burned districts of Clark county.

SMOKE REACHES 'FRISCO.

[BY THE ASSOCIATED PRESS—A.M.]

SAN FRANCISCO, Sept. 15.—This city is enveloped in a haze of smoke and fog this morning. The local Weather Bureau says the smoke has drifted in the forest fires now prevailing in Oregon and Washington, and that the fog which is sweeping down the coast is bringing the smoke with it. The steamer Umatilla, from Victoria and Puget Sound ports, arrived today seven hours late. Capt. Cousins reports that last Friday off the Oregon coast the atmosphere was thick with smoke and ashes that he was compelled to go forty miles seaward of his course in order to avoid the disagreeable mass.

ENVELOPES STOCKTON.

[BY THE ASSOCIATED PRESS—A.M.]

STOCKTON, Sept. 15.—A thick, smoky haze, laden with the odor of burning pine, envelopes Stockton today. The smell of the pine gives rise to the belief here that the smoke is from the burning forests in Oregon. The smoke is so thick that the sun is obscured. There is a light breeze here today, but it seems to have no effect upon the haze.

WELLS-FARGO EXPRESS.

CHANGES IN THE BOARD.

[BY THE ASSOCIATED PRESS—P.M.]

SAN FRANCISCO, Sept. 15.—At the regular annual meeting of Wells, Fargo & Co. today the following directors were elected: Dudley C. Evans, E. H. Harriman, George E. Gray, Homer S. King, John J. McCook and H. E. Huntington. Directors Christenson, Jos. Bermingham and Nathan Stein were succeeded by W. V. S. Thorne, W. T. Van Brunt and T. D. Underwood, all of New York. Underwood has been president of the Erie Railway, and the other two directors are known to be associates who have been interested with Harriman in some of his many enterprises.

The result of the election is to leave the board of managers of Wells, Fargo & Co. with but three resident directors—Evans, Gray and King. A quorum can be secured in this city unless all three of the directors come here from New York. Evans, who has been acting president of the company since the death of J. J. Valentine, about a year ago, has been reelected, but Secretary Stein was not. There is an assistant secretary in the New York office of the company. The other officers of the company are George E. Gray, first vice-president, and Homer S. King, treasurer.

The officers are non-communicative as to the many rumors of the removal of the general offices to New York, and the merging of the four great express companies of the country into one. They do not even vouchsafe information as to the date and place of the next meeting of the board of directors, at which, rumor has it, Harriman will be elected president of the company, and Dudley C. Evans general manager.

UNIVERSITY OF PACIFIC.

RAISING ENDOWMENT FUND.

[BY THE ASSOCIATED PRESS—A.M.]

MONTEREY, Sept. 15.—Having completed a campaign for securing $60,000 to pay off the accumulated indebtedness of the University of the Pacific, the California Methodist Episcopal Conference, at the instance of Bishop J. W. Hamilton took up the matter of securing an endowment fund of $100,000 for that institution. A meeting was held this evening, when a letter from Bishop Hamilton announcing that a resident of San Francisco, whose name at present is withheld, has agreed to give $25,000 toward the first $50,000, provided that the entire sum is raised, was read, and amid great enthusiasm $20,100 additional was subscribed.

It is understood that the person giving the first $25,000 will give an equal amount toward the second $50,000 of the fund. It is expected that the entire $100,000 will be raised by the end of the year.

WORK OF CONFERENCE.

[BY THE NEW ASSOCIATED PRESS—A.M.]

PACIFIC GROVE, Sept. 15.—This morning's session of the California Methodist Episcopal Conference opened with the election of Revs. E. R. Willis, William Angwin, M. H. Alexander, A. T. Needham, J. N. Beard and C. K. Jenness as triers of appeals for the ensuing year. The Bishop was authorized by a unanimous vote to appoint Rev. W. S. Urmy of Oakland conference evangelist. An executive session was held to pass upon applications for admission on trial conference. At the executive session, Burton H. Fleming, William E. Verity, Abram Jaggers, George J. Wentzel, Chris L. Peterson, Francis A. Lamb, William P. Rankin, Tokuji Komuro and David Ralston were admitted to the conference on trial, and an adjournment was taken to this afternoon.

BECOMES A PRESBYTERIAN.

[BY THE ASSOCIATED PRESS—P.M.]

PACIFIC GROVE, Sept. 15.—At the meeting of the California Methodist Episcopal Conference this afternoon, the request of Rev. W. A. Miller, that he be permitted to withdraw from the ministry and membership of the Methodist church in order to enter the Presbyterian ministry, was granted. The relation of Rev. A. L. Walker was changed from supernumerary to effective.

The greater part of the afternoon was devoted to the receptionu of committee reports and to routine business.

# UNCLE SAM'S SOLDIERS RIOT AT PRESIDIO.

## GET INTO FIGHT WITH POLICE AND EXCHANGE SHOTS.

### In Revenge for Arrest of Thirty-three of Their Number, Make Raid on Two Saloons and Wreck Them, Setting Fire to One.

[BY THE ASSOCIATED PRESS—A.M.]

SAN FRANCISCO, Sept. 15.—There was a lively riot tonight at the entrance to the Presidio reservation. Police Lieut. Kelly, with seven patrolmen, raided the saloon of Press Anderson, and arrested thirty-three soldiers and ten civilians, who were playing percentage poker. Anderson was refused a license recently, but has been running his place in defiance of the law. While the police were making the arrests a crowd of soldiers gathered, and assailed them with sticks, stones and brick bats. The policemen wielded their clubs vigorously, but with little effect, and were finally forced to fire into the uniformed mob. So far as known, however, no one was hit.

While the rioting was at its height and alarm was sounded at the Presidio, and three companies of infantry and one of cavalry were sent to the scene. They succeeded in driving most of the riotous soldiers back into the reservation, but not without considerable trouble, the men not being disposed to yield, even to superior force. For a time it looked as though a fatal conflict was inevitable, but order was finally restored. The forty-three prisoners were taken in patrol wagons to the Police Station.

SOLDIERS RENEW FIGHT.

[BY THE ASSOCIATED PRESS—P.M.]

SAN FRANCISCO, Sept. 15.—Rioting was renewed at the easterly outskirts of the Presidio reservation tonight. Early in the evening a band of soldiers from various companies gathered inside of the reservation fence, opposite Anderson's saloon, which was the center of last night's outbreak. They began throwing stones in the direction of Anderson's place, and the police were summoned. The soldiers then assailed the police with sticks and stones, and the attacking force was quickly reinforced by recruits and soldiers gathered from all directions.

Some shots were fired by the soldiers, who then rushed across the street, took possession of Anderson's place, and proceeded to wreck it. They secured kerosene, poured it over a portion of the building, and set fire to it. The fire department was called out and the flames were extinguished with great difficulty.

The soldiers then directed their attention to the saloon of Adolph Rehfield, and partially demolished it, while other houses in the vicinity were also more or less damaged. The rioters were finally quelled by Lieut. Murphy of the army, who appeared on the scene, and personally hustled a number of the soldiers out of the buildings. A patrol from the reservation appeared, and the men were forced to retreat to the reservation. So far as can be learned, no one was seriously hurt, and only one slightly injured, a policeman being struck with a beer bottle.

DIMMICK CASE.

ANOTHER JURY DISAGREES.

[BY THE ASSOCIATED PRESS—A.M.]

SAN FRANCISCO, Sept. 15.—After deliberating for nearly forty-eight hours, the jury in the second trial of Walter N. Dimmick, on the charge of stealing and embezzling $30,000 from the United States mint, was unable to agree at noon today, and was discharged. Seven jurors stood for acquittal and five insisted that the government had proved its case.

When the jurors answered to their names in the District Court this morning, Foreman Alexander G. Bell arose and said, addressing Judge J. J. De Haven: "We are evenly divided, and there is no possibility of agreement. There has been no change in the vote since 2 o'clock Saturday afternoon."

"I regret much that you have been unable to render a verdict, and as you are convinced that it will be impossible to agree, I will discharge you," answered Judge De Haven.

United States District Attorney Marshall B. Woodworth stated that a third trial of the case would be insisted upon by the government. The date will be fixed within a few weeks.

DASH FOR LIBERTY.

FAILED OF ITS OBJECT.

[BY THE ASSOCIATED PRESS—A.M.]

REDWOOD CITY, Sept. 15.—D. Bonaly, a French gardener, charged with having robbed the Woodside residence of Charles Josslyn, his employer, made a desperate attempt to escape from the officers this morning.

While sitting in the Sheriff's office, awaiting the opening of court, during a moment when the Sheriff's back was turned, he sprang from the window, and, sprinting across the Courthouse lawn, scaled the fence and was soon on the open street, making rapid progress toward liberty. Sheriff Mansfield was quickly in pursuit, and fired several shots at the escaping man, who finally turned into a residence and concealed himself. He was soon located and brought back to the courtroom.

"KING OF FORGERS."

OFFERED JOB BY BANK.

[BY THE ASSOCIATED PRESS—A.M.]

SAN FRANCISCO, Sept. 15.—The Bulletin says: Charles Becker, the King of Forgers, who is now in San Quentin prison, has been offered a good position in a Chicago bank, when his term of imprisonment expires. His office will be that of an expert in the bank, and his duties will be to pass upon the genuineness of the paper that might be presented that the regular clerks are in doubt of. He has been offered a salary of $200 a month.

Becker was at the head of a gang of sharpers, that raised a draft on the Nevada Bank of this city, calling for $12, to $22,000. Becker did the pen work. Becker was sentenced to seven years' imprisonment, and will be released September 13, 1903. His companions received short sentences.

NEW GLASS FACTORY.

FIRE IN THE FURNACES.

[BY THE ASSOCIATED PRESS—A.M.]

STOCKTON, Sept. 15.—At 11 o'clock this morning fires to heat the ovens of the new window-glass factory just erected here, were started by Miss Thelma Hurrle, daughter of C. J. Hurrle, general superintendent of the factory, which is the only one west of the Mississippi, and the most modern and best-equipped in the world.

It will start with 100 men in three weeks, and will ultimately employ 300 men. The capacity will be 25,000 boxes of glass for a season's run. The raw material, as well as the clay for the furnaces, will come from the deposits owned by the Tesla people, thirty miles south of Stockton. A large crowd witnessed the starting of the fires.

ENRAGED HUSBAND.

SHOOTS WIFE AND HIMSELF.

[BY THE ASSOCIATED PRESS—A.M.]

SACRAMENTO, Sept. 15. — M. A. Young, a wholesale butcher, having ranges near Franklin, shot his wife in this city this afternoon and then turned the revolver on himself, with fatal effect. Mrs. Young received two shots and it is believed she will die. The tragedy occurred at the house where they were living near Twenty-fourth and O streets, and the cause is not known, although it is presumed that it was domestic differences.

BIG BLAZE IN STOCKTON.

BRIQUETTE FACTORY BURNED.

[BY THE ASSOCIATED PRESS—P.M.]

STOCKTON, Sept. 15.—The coal bunkers and briquette factory of the Tesla Coal Company were burned tonight, entailing a loss of about $200,000. The fire was discovered at 11 o'clock. The immense buildings with the quantity of coal stored, produced such intense heat as to completely block the efforts of the firemen to check it.

The briquette factory began operations about a year ago, and found markets for its production all over the Coast. It was the only plant for manufacturing coal briquettes in the country. When in full operation fifty men were employed, but only twenty-five will be turned out of employment by the burning of the factory.

# BRIEF COAST DISPATCHES.

### Many Criminals in Fresno.

FRESNO, Sept. 5.—With the fruit-packing season on, the criminal and vagrant class is much in evidence again. Burglaries are almost of nightly occurrence, and there have been hold-ups. Remarkable is the number of beggars and venders of brass jewelry. This criminal class is a yearly visitation during the fruit-picking and packing season. Twenty-six individuals arrested since Saturday night were up for sentence in the Police Court this morning, the largest number brought up in a day in Fresno in a long time.

### Land for Army Post.

MONTEREY, Sept. 15.—Capt. L. P. Plummer, Tenth United States Infantry, quartermaster of the army post at Monterey, has completed arrangements whereby the government will acquire 147 acres of land adjoining the military reservation there. This addition to the reservation is for the accommodation of a squadron of cavalry and two batteries of field artillery, which it is proposed to quarter here permanently. It is probable that these additional troops will go into camp at Monterey with the Tenth Infantry within a few weeks.

### Scottish Hills Spoken.

SAN FRANCISCO, Sept. 15.—The British ship Scottish Hills from Port Blakeley, Wash., for Port Pierce, lumber laden, on which 20 per cent. reinsurance, has been quoted, was spoken on August 9 ninety miles southwest of Sydney, N. S. W., and reported all well.

### Battle With Yaquis.

HERMOSILLO (Mex.) Sept. 15.—The military authorities here have received word of a desperate battle between a band of Yaqui Indians, and a party of Mexican Indian farmers near Tomatal. The Indians were on a foraging expedition and were attempting to drive off a lot of cattle when a number of farmers of the locality banded together and attacked them. Six Indians were killed, and four captured. Two of the farmers were wounded.

### Steamboat Man Drowned.

SACRAMENTO, Sept. 15.—Tim Hurley, an employé on the steamer Jacinto, was drowned this morning about 4 o'clock. The watchman of the steamer, who heard the splash, is of the opinion that Hurley walked over the side while asleep. His body has not yet been recovered.

### Webb Succeeds Ford.

SACRAMENTO, Sept. 15.—Gov. Gage today appointed U. S. Webb, District Attorney of Plumas county, to the position of Attorney-General of California, vice Tirey L. Ford, resigned. Webb was nominated for the office of Attorney-General at the late State convention of the Republican party.

### Estates of the Fairs.

SAN FRANCISCO, Sept. 15.—Judge Carroll Cook today issued letters of administration in the estates of the late Charles and Caroline Fair, to Herman Oelrichs. Joseph Harvey and Charles Neal, Oelrich's acting for Mrs. Oelrichs and her sister, Mrs. Vanderbilt, and the other gentlemen acting for Mrs. Hannah Nelson, mother of Mrs. Fair.

### Pickpocket's Big Strike.

SAN FRANCISCO, Sept. 15.—T. J. Crowley of Oakland was robbed of a purse containing $1000 in money and jewelry on the ferryboat Piedmont this morning, while making a trip to this city. Although deck hands were found who saw a man with the purse in his hands, the culprit could not be singled out in the crowd, and the police are on a blind scent in the case.

### Advertising the State.

SAN FRANCISCO, Sept. 15.—Following the inauguration of the settlers' rates to California, which have been put in operation by the railroads, effective every day during September and October, the boards of trade and chambers of commerce, all over the State, are issuing pamphlets, descriptive of their various sections.

### Santa Cruz Tax Rate.

SANTA CRUZ, Sept. 15.—The Supervisors today fixed the tax rate at $1.95 for outside of incorporated towns and $1.50 for inside. The rate is lower than last year.

### Opened for Business.

JAMESTOWN, Sept. 15.—The branch line of the Sierra Railway from this point to Angels, nineteen miles long, was opened for freight and passenger business today and trains are arriving and departing as per schedule. The new line is expected to have a marked effect on the new mining industry of Calaveras county in the cheapening of the cost of supplies.

### On Way to Panama.

SAN FRANCISCO, Sept. 15.—The U. S. S. Wisconsin, Admiral Casey's flagship, arrived today, en route to Panama, where she will protect American interests in that troubled neighborhood.

### Rain That Means Money.

PHOENIX (Ariz.) Sept. 15.—This valley is enjoying another good rain that means money for the country. The Maricopa and Phoenix train south bound, tonight encountered washouts near Kyrene, and returned. The difficulty is not serious, but cannot be repaired till daylight. The train will go through in the morning.

### Tidal Canal Celebration.

ALAMEDA, Sept. 15.—The three days celebration in honor of the tidal canal commenced tonight. There was first a land parade of civic, fraternal and military organizations, about 4000 men being in line. A display of fireworks on the canal followed. The canal has just been finished by the Federal government.

### Stenographer Kills Herself.

SAN FRANCISCO, Sept. 15.—Miss Cecilia Phillips, a stenographer, 22 years old, committed suicide today in the Angelus Hotel by taking cyanide of potassium.

### Ray Meehan Dead.

JACKSON, Sept. 15.—Ray Meehan, who was shot by Owen Fallon, August 17, died today from the effects of his wounds. Fallon, who has been out on bail, surrendered himself. An inquest will be held tomorrow.

**Brussels Rugs**

We are showing a special lot of these popular rugs. Designs are oriental size. 9 x 10 ft. 6 in; most excellent values at

**$11.25.**

INSPECT OUR LINE OF ARTISTIC PORTIERES.

California Carpet Co. 312-14 S. BROADWAY. BILLINGTON CO-P Proprietors

**Drummer's Samples**

A big line of samples at 50c and 75c. Fancy half hose on sale today—

**At 45c a Pair**

Mullen & Bluett Clothing Company

Corner First and Spring Streets.

**MEN** SEND FOR THIS BOOK

CURED WHILE YOU SLEEP IN 15 DAYS. Every sufferer from STRICTURE and its offspring, VARICOCELE, Prostatitis and Weakness, is invited to write to St. James Medical Association, and they will send, in plain, sealed envelope, their Illustrated Treatise, showing the parts of the male system involved, and explaining in detail PERFECT, PERMANENT and ENTIRELY PRIVATE HOME CURES. FREE. ST. JAMES MEDICAL ASSOCIATION, 234 St. James Building, Cincinnati, O.

Not Necessary to Go Elsewhere.

**GEO. J. BIRKEL CO.**

Are Chief Purveyors for

*EVERYTHING MUSICAL*

From Steinway Pianos to Ragtime Ditties.

345-347 S. Spring St.

**INNES SHOE CO.**

FOOTWEAR OF THE BEST SORT

238 S. Broadway - - 231 W. Third.


# POLITICAL.

(CONTINUED FROM FIRST PAGE.)

America produces and China needs—that is, the right relation between the Chinese empire and the American republic.

And without these markets, what will you do, people of the Pacific Slope? More and more the factories of the rest of the republic supply the nation's home market and invade the market of Europe. The factories and farms east of the Rocky Mountains have an advantage over you in the markets of England, Germany and France, because they are nearer; but you have an advantage over them in the markets of the Orient, because you are nearer. You have factories; you ought to have more. You have fruits; but you shall not live by fruit alone. You must have industries as diversified as your resources, as many and as vigorous as the talents and energies of your citizens. The more complex your activities, the safer your prosperity the surer your happiness. But increased industries require greater commerce; and commerce depends on markets; and these illimitable markets are at your door. And yet the opposition demands that Hawaii and the Philippines, which give us the mastery of the Pacific and the command of the markets of the East, shall be handed over to the republic's commercial rivals. That demand of the opposition to the government, disgraceful to the country as a whole, is almost treasonable to the Pacific Slope.

If the opposition says that their State platform does not demand surrender of the Philippines, I answer that the opposition in Congress voted for their surrender and against their retention. I answer that the opposition national platform demands their surrender. Ask the opposition candidate whether he will vote with his own party if elected to Congress, or with the administration. If he says that he will vote with the opposition, his answer condemns him. If he says he will vote for the administration, that answer is compelling reason why you should keep your present Congressmen and Senators in the seats they have honored.

CALIFORNIA REPRESENTATIVES.

And what Congressmen and Senators you have people of California. No State in the Union has a more alert and effective body of Republican Congressmen and Senators than you. Return them every one. Your senior Senator, wise in council, earnest in industry, is one of the strong men in that greatest legislative body in the world. And no new Senator has made more rapid progress in the esteem of his associates than the junior Senator from California. Fearless, pure and able, he has won the confidence of the whole Senate. California Senators are respected, honored, loved and trusted, a tower of strength to us and a credit to the State that gave them to us.

Oriental markets—these are the magic words that unlock all your difficulties, laboring man of the Pacific Slope. You demand two things, and you rightly demand them, employment and just wages—an honest share of the wealth which you in partnership with capital create. All your other questions are trivial compared with these. But employment is impossible unless there are markets for what you create, for what you transport. And oriental markets answer your vital need. They are yours, and yours alone by virtue of your location and by virtue of the opposition which the Republican party gives you. And the Philippines are the key which unlocks the doors of those markets; and that key is in your hands. Our State Democracy realizes this, and dares not defend the demand of the national Democracy for their surrender. But in its platform the California Democracy demands that the Constitution shall go to the Philippines. If it does, workingmen of the Pacific Slope, no law, no treaty, no power can prevent every Chinaman in the archipelago from swarming to your shores. The Republican party demands that the American Congress shall control that situation, and that no part of the Constitution shall go to the Philippines which admits Chinamen to the Pacific Slope. Read the Democratic platform on this question, and ask their candidate how, if they extend the Constitution to the Philippines, any law can prevent every Chinaman in those islands from coming to California.

Democracy demands a tariff for revenue only. The industries of the rest of the republic might possibly survive if that were done, (though I doubt it.) But you could not survive, people of the Pacific Slope. The industries of the East are well established, but your industries are only building. You have just discovered oil, you have just discovered natural gas; your resources are only now opening to you their treasures. The canal across the isthmus will, in a few years, bring you into direct contact with European producers; and free trade means for California and the Pacific Slope that at the very hour when you need protection, protection is denied you. Free trade means to California and the Pacific Slope that you might fight the labor of Europe, of the Orient, of the whole world without a single advantage, which for forty years your fellow-laborers of the rest of the republic have enjoyed until the industries they have builded have become resistless. You are our brothers; blood of our blood; flesh of our flesh. You sprang from the same loins from which we sprang, and we will stand by you, people of the West, till your industries are as strong and great as our own. The one section of the republic which needs protection now, more than all the rest, is the golden land that slopes from the Rockies to the sea. Throw down the tariff, open the canal, and you are face to face with the cheapest labor of the world, in a desperate struggle for your very existence at the very hour when you are laying the foundations of your factories, at the very hour when you have just begun your development, at the very hour when tariff should shelter you within its protecting shield. I ask you to put this question to Democracy's candidates, workingmen, business men, merchants of the Pacific Slope, and demand an answer: "If the tariff is destroyed, if the canal is opened, how shall California's industries survive?" And if California's industries perish at the hands of Democratic free trade, where will you find employment, workingmen of the West? Ask Democracy's candidates these questions, and take no inflaming speeches for reply, but demand an answer which will satisfy you. Then you vote as that answer dictates; and we will risk the issue.

The Philippines and the Orient are your commercial opportunity. Does our duty as a nation forbid us to accept it? Does our fitness for the work prevent us from doing it? Or, does the nation's preparedness, the republic's duty, and the commercial necessity of the American people demand American retention of the Philippines forever?

Let us bring this argument down to a definite issue. The administration of the government says that we will hold Hawaii, Porto Rico and the Philippines; the opposition demands that we shall surrender them. If the opposition says that they do not favor hauling down the flag in Porto Rico and Hawaii, but only in the Philippines, ask them why we should keep one and not the other. If the Philippines are no advantage to the republic, why is Hawaii an advantage to the republic? Why is Porto Rico an advantage to the republic? Ask the opposition candidate whether he is in favor of sailing away from Porto Rico, and if he answers that he is not, ask him why he is in favor of sailing away from the Philippines. Why should we have American authority remain in Hawaii and not in the great archipelago which commands the commercial, naval and military situation of the Orient? If he says that Hawaii asked for annexation, the answer is that annexation of Hawaii was accomplished by the overthrow of the hereditary ruler of the natives of those islands. If he says that the people of Porto Rico consented to our rule, the answer is that their consent was never asked, except in the form of an oath of allegiance to our flag. And that same consent has been given from Luzon to Sulu.

THE OPPOSITION.

If the opposition answers that it is a mistake to take Hawaii and Porto Rico (but now that the mistake is made, it is our duty to govern them wisely and well,) why is not the same thing true of the Philippines? If expansion is a mistake already accomplished in Porto Rico and Hawaii, it is also already accomplished in the Philippines. And any duty growing out of mistake in taking one equally applies to the other. Do you say that it is a wrong to any people to govern them without their consent? Consider Hayti, and read in her awful decline since French government there was overthrown the answer to that theory. Remember that English administration in Egypt has in less than twenty years made fertile her fields and redeemed her people, debased by a thousand years of decline, and read in that miracle the answer to that theory. Examine every example of administration of government in the Orient or Africa by a superior power, and find the answer to your theory. Come nearer home. Analyze the three years of American administration in Porto Rico—American schools for the humblest; just laws, honest government, prosperous commerce; now call for less than a day to the sister island of Hayti, and behold commerce extinguished, justice unknown, government and law a whim, religion degenerated to voodoo rites; and answer whether American administration in Porto Rico, even if it had been without their consent, is not better for that people than Hayti's independent savagery.

It is said that we are not fitted for this work. Why not? Does not American life develop the best administrators in every line of human effort the world has ever seen? Where are the equals of our railway administrators? Can any country show the equals in administering ability of those Americans who direct our tremendous manufacturing industries? And if the republic can produce these administrators in one line, why not in another line? Does self-government unfit us for administering government? Does not it instead prepare us for that very work? Who can best administer a trust estate, a man who is successful in the management of his own affairs, or the man who has never managed his own affairs? And government of our possessions is simply the management of the republic's estates. And with this need for managers of those trust estates, American administrators have appeared, unequaled by the administrators yet produced by any people. Gen. Wood in Cuba surpassed the wonderful work of England's champion administrator, Cromer, in Egypt. Gov. Taft, in the Philippines, is superior to any administrator ever sent by a European government to any country in the East. And in this nation of 80,000,000 people, whose masses have been schooled by self-government, there are thousands of Tafts and thousands of Woods. Name an American emergency, and America's millions will furnish its master.

Are we told that the Philippines are

# BRITISH TRUST MAKES WAR.

## *Imperial Tobacco Co. of London Fighting American Tobacco Co.*

[BY DIRECT WIRE TO THE TIMES.]

CHICAGO, Sept. 15,—[Exclusive Dispatch.] The Imperial Tobacco Company of London, now warring with the American Tobacco Company for the control of the English markets, is to carry hostilities into this country by establishing large factories at Richmond and distributing stations at Chicago. This information has been received by Chicago retail tobacco dealers, now organized to fight the American trust by injunction proceedings.

Far from being alarmed at this British invasion, Chicago retail dealers regard the contemplated step with deep satisfaction. Particularly opportune is the announcement of the English trust's project at this time, they say, inasmuch as, only Saturday, United States District Attorney Bethea was petitioned in their behalf by one of their number, M. W. Diffley to incorporate charges of discrimination against them by the American trust into a bill for an injunction under the Sherman law. Bethea has promised to draw up a bill for injunction and forward it to Attorney-General Knox for approval.


**An Old Line Insurance Agent**

Of successful experience desiring greater remuneration for his services should consider a general agency contract with the Conservative Life Insurance Company to introduce its new Combination Life, Accident and Health policy. Why work for another agent when you may contract direct with a company? Home office building, Los Angeles.

**Announcement.**

Mr. E. E. Salyer, the popular and efficient piano man, is now permanently engaged by us as floor salesman. His hosts of friends will know where to find him, and thus favor their friends in a piano purchase. He sells Knabe, Fischer, "Crown" and Baumeister—"The Big Four"—cheap at the finest place in the city. Pacific Music Co. 437 S. Broadway.

**Hale's** Good Goods 107-109 North Spring Street.

**Beautiful Tailor-made Suits, Prices So Tempting.**

It is a mistaken idea to suppose that a woman must pay $50.00, $60.00 or $80.00 for a tailor-made costume. Think, when you pay those prices what a big part of your money goes simply into the profit box of the store. No store is more particular in selecting its fall garments than Hale's. Our trained buyers who are paid more than any small store could afford to pay, are the first to reach eastern markets. Hale's suits and jackets are bound to be the very best selections of the season. So, when you remember how moderate Hale prices are, it's no wonder that well-dressed women buy their tailor-made garments at this store.

**For $12.50—Nobby Walking Suit.**

It hasn't the appearance of an ordinary suit, but has that well-finished air that a tailor produces when he makes a garment to your own measure, and the fit of each Hale garment is superbly perfect. The least alterations our own tailors make without a penny of charge. Material is a splendid Melton cloth. The suit comes with the new slot seams, jacket is lined with silk serge, skirt made with seven gores, finished with straps and handsomely stitched.

**For $5.00—Neat, Stylish Fall Jacket.**

You'll think it must be an error—a stylish and attractive jacket for $5.00 is such unexpected good news for you. The length is 27 inches, the material a pretty heavy cloth. Jacket comes in a half fitting style with roll cuffs, fancy pearl buttons, tailed velvet collar, double-stitched edges. Colors are black, castor and tan.

**For $4.25—Smart New Walking Skirts.**

The walking skirt a woman likes best is one she can slip on any day and feel that she is attractively attired. This is made of Oxford gray, and the material is one that never seems to show wear, however much usage you may give it. It comes with strapped seams and stitched flounce. For so little money it's surprising what a neat and stylish little skirt it is; seems as though every woman would want just such a skirt.

**For $18.00—Dressy Tailored Suit.**

The fault most women find in tailor-made costumes is that they lack that dressy air and finish. To see one of these suits on a friend you would never believe it could have cost so small a sum. Somehow it seems to emphasize the pretty characteristics of each figure. It gives to one's appearance a touch of dignity and grace that is very admirable. The material is a nice French broadcloth in blue or black. Jacket comes in the new blouse effect, trimmed with straps of satin, velvet collar, skirt trimmed with satin bands.

**Artistic Fancy Silks 59c.**

These are worth 85c. Ask us what kinds and we must simply point to the variety—so many kinds, so many colorings, so much prettiness it could not be described. Enough to say that should you need fancy silks it's a chance to buy just what will please you at a splendid saving.

**Dollar Black Goods 79c.**

We suppose that about one woman in every five intends buying black dress goods for a new skirt or suit. If you want something real fine we have a big variety for your selection, or if a good dollar quality would suit you, then here's your chance to buy it for 79c per yard. It comes 52 inches wide, sponged and shrunk.

**TRUSSES** Elastic Hosiery Made to Fit W. W. SWEENEY, 428 South Broadway. (Removed from Fourth St.)

**October Number of THE SMART SET A MAGAZINE OF CLEVERNESS Out To-Day**

expensive? The republic does not pay a dollar to support the Philippine government; every dollar of it comes from Philippine revenues, and most of it from a tariff whose burden the Filipino people do not feel. We bore the military expense of suppressing resistance to the American flag, and wherever the American flag is resisted on land or sea, the American people count the cost of supporting it their richest profit. But that expense has been paid, and is not now an element of the argument. We have established peace and paid for it; we have established civil government, and it supports itself. If it has cost us in the past millions of money and thousands of lives, shall we surrender it when the debt has been paid and the reward has begun?

Is this a day to talk of expenses, laboringmen of the Pacific? Throughout the republic, millions more workingmen are employed today than when we began our expansion over sea. History had never beheld industry so active, commerce so profitable, labor so happy, as in the American republic at the opening of the twentieth century. While American soldiers planted American power on the other side of the world, American farmers were paying off $300,000,000 of mortgages on their farms, American manufacturers were building 200,000 new plants, and those plants are annually turning out $5,000,000,000 worth of products more than they produced before our warships hoisted their battle flags. Name an industry and I will name increased employment of labor. Name employment of labor, and I will name higher wages. Under Republican administration we have grown so great and rich that the expenses of acquiring an oriental empire, from which American commerce in the future may rule the eastern world, was unnoticed by the taxpayers of the republic. For, at the very time our expansion proceeded, we reduced the nation's debt millions of dollars, and decreased the interest which the American people pay on their national indebtedness over $7,000,000 every year. It is a miracle of figures that tells the story of American prosperity at home in the hour when we were sowing thick the rich soil of our future power abroad. It is he who cavils at our expense proves his incompetency to manage our affairs.

WHAT IS LIBERTY?

The opposition says that in obeying this call to duty we have taken liberty from the people we govern. But what is liberty? Is it equal laws? If so, we have given the Filipinos the first liberty they had since the world began. Is liberty equal opportunity for education for all the people? If that is liberty, American administration has planted in the Philippines the first seeds of freedom that ever fell through all the dark chronicles of that neglected land. Are personal rights, impartial courts, just judges, honest public officials, expenditure of the people's money for the people's benefit—is all this liberty? If so, we are giving to the people of our possessions in the Orient the ripened fruit of liberty. For American administration has not only established order throughout the islands, but wherever American soldiers prepared peace on that soil, American teachers are sowing education. Where American arms have swept the land clean of brigandage, there American administration has planted American justice. Where American guns have silenced the decrees of murdering chiefs, American government has established equal laws, which the people needed. Every practical blessing which Americans themselves enjoy the republic has given to our wards. Had England in 150 years bestowed on the colonies one-hundredth part of the privileges and benefits we have given our baby wards in two short years, the colonies never would have rebelled. The world with wonder watches our work. The world calls our progress forced, our kindness a mistake. It may be so, but history will write of us: "To her dependencies the republic was a mother, not a master; and all that the republic had acquired for herself she freely bestowed upon the peoples God had given into her keeping."

If you answer that all this is true, and yet that we have not given them independent self-government, the answer is that we cannot give them that which they cannot use. Do you give meat to a babe or a razor to a child because you use them yourself. If it is said that we do not know that they can govern themselves until they try, the answer is that neither the Filipinos nor any people or other Malays in all the thousands of years of recorded history ever formed an orderly government. And the Malays are the only people of whom this tremendous circumstance is true.

If the Filipinos ever govern themselves, they must be taught that highest and most delicate of human arts. And if the Filipinos can be taught self-government, what teacher equals the American republic? Would Germany or England or Japan, into whose hands the Philippines would fall if we would desert our duty there—would these be better instructors than the United States? A thousand years of experience has only now taught us self-government; and this we even now are all too rapidly forcing on the Filipino mind. The ablest Filipinos we can find already fill most of the offices throughout the archipelago. A Filipino Chief Justice on the Supreme bench; Filipino Solicitor-General, Filipino Attorney-General, Filipino provincial judges throughout the islands, Filipino Governors of provinces—wherever faith could find the faintest hope of Filipino fidelity and Filipino ability, they have been used in the administration of American government to the Filipino people. Congress has even enacted that in less than five years there is to elect their own Legislature. And yet the opposition to the government declares that we deny liberty to this people. The danger is that we are going too fast; the danger is that haste may spoil the whole experiment. The American vice is impatience. We ask for the bread in the baker's oven even before the seed wheat has been sown in the field.

If we govern a foreign people without their consent, will the spirit of liberty decay in the breasts of Americans themselves? England's government of dependencies has not checked the progress of liberty in England itself. On the contrary, the swiftest growth of the personal privileges of the common people of England occurred at the same time that the British empire was becoming the world's greatest colonial power. It is our love of liberty so frail that it can be deadened by administering a just and free and honest government to a people themselves incapable and who came to us as a result of a war for liberty? Those who fear decadence of the American spirit of freedom would never have helped establish American independence; their faith in the American people would have been too weak. Faith in the American people? The most fervent believer in their purity, their power and their destiny believes but feebly, after all, compared with the reality on which that faith is fixed. Great as our fathers were, the citizens of this republic on the whole are greater still today, with broader education, loftier outlook. And if this were not so, we would not be worthy of our fathers; for, to do as well as they we must do better. Over the entire republic the people's common schools increase, churches multiply, culture spreads, the poorest have privileges impossible to the wealthiest fifty years ago. When any man fears the decay of American institutions, he ignores the forces around him which are building future generations of Americans, stronger, nobler than ourselves. And those who ask you to believe that administration of orderly government in the Philippines will poison the fountain of Americanism here at home, ask you to believe that your children are a mockery, your schools a myth, your churches a dream.

THOSE "ATROCITIES."

Are we told of the atrocities of the American army in putting down those who resisted American authority, murdered American soldiers and shot at the American flag in our possessions. No nobler body of men ever honored the American uniform than the American boys who left their homes to battle for America's advancing power across the seas. Do they mention "water cure" in retaliation of "nameless outrage? The country was searched from Mexico to Canada for discontented soldiers, and out of the 122,000 of our boys who from the first to the last have been there, less than a dozen were secured to testify before the Senate Committee, and no satisfactory evidence was produced that a single man had died from this punishment. American cruelty in oriental war! Think of our Civil War and answer as to comparative cruelty. Contrast with Andersonville and Libby the harshest measures our officers and men meted out to the outlaws who were murdering, pillaging Filipinos as well as Americans, and answer as to comparative cruelty. Read the orders of Gens. Bell, and Wheaton and Chaffee, and then read the orders of Gens. Scott and Taylor in Mexico, and answer as to comparative severity.

Remember the deeds of the Francotireurs in the Franco-Prussian war, and German retaliation, and answer as to comparative cruelties. It is merely history that no war, ancient or modern, between civilized or uncivilized people was ever so merciful as American suppression of armed anarchy in our Pacific possessions. Why do not those who declare that the American name has been stained by the American army in the Philippines, tell of the usual conduct of our officers and men toward the Filipino people? Why conceal the fact that Filipino wounded were cared for in American hospitals, served by American physicians, attended by American nurses? Why are they silent concerning the petitions that showered upon our commanding general at Manila from every province in the islands begging that American officers and the soldiers of our army who had been stationed among them should remain with them, because of the good works those servants of the republic had done to the people? Why are they silent concerning the reports of the governors of every province, most of whom are Filipinos, showing that peace prevails and that the people are happy and grateful that American power and justice has rescued them from their oppressors? Why do those who oppose the government say nothing about the fact that the government has been withdrawing American soldiers daily for the past six months, nothing about the fact that military control is ended and the civil power is absolute? Why does the opposition cry "American outrage" and never name "American mercy," "American justice," "American righteousness," "American tenderness" to a people whom we have been saving from themselves?

Shall the men who thus slander our nation be given your vote? For when they slander the American Army, they attack the American people themselves. Who are these soldiers so bitterly hated by the opposition to the government? American boys who volunteered to go from American homes to the support of the American flag across the ocean. Who were the commanders? Lawton, Chaffee, MacArthur, Wheaton, Bell—men whose early manhood was given to the republic's service that the republic might not perish; whose best years, when the Civil War had closed were spent fighting savages and saving the lives and homes of American settlers along our ever-advancing western frontier; and whose careers are now crowned by upholding amid danger and death the republic's power where the republic's flag has last advanced. To follow the flag—it is the American soldier's profession. To advance the flag—it is the American people's mission. Attack on the nation's army is attack on the nation itself.

American soldiers, American teachers, American administrators—all are the instruments of the nation in discharging the nation's high duty to the ancient and yet infant people, which circumstance has placed in our keeping. If it is said that it is our duty to teach the world by example, I ask you if our duty ends with that? Does any man's duty to his children end with mere example? Does organized society owe no duty to the orphan and the abandoned, save that of example? Why, then, are our schools, our asylums, our benevolent institutions, which force physical and mental training upon the neglected youth of the republic? And does the parent, or does organized society refrain from discharging this duty, if the child resists? And just so nations cannot escape the larger duties to senile and infant peoples. Nations cannot escape the charge laid upon them to develop the world's neglected resources, to make the wilderness, the fields, the mines and countries inhabited by barbarous peoples useful to civilized man.

No nation lives to itself alone. It cannot if it would. Even the great powers influence each other, not by example, but by tariffs, by trade arrangements, by armies, by navies. How much more ought this be true, when unsought circumstance give to our keeping the destiny of an undeveloped race, and the fortunes of an undeveloped country? Will it be better for the Filipinos themselves, if the American people say to them: "Look upon us, observe our civilization, consider our virtues, and then fall back into the Malay barbarism into which all history shows your race has relapsed when left to itself." Or will it be better for the Filipinos themselves, if the say to them: "You ought to have civilized government; you cannot give it to yourselves; we will give it to you. You ought to have twentieth-century education; you cannot give it to yourselves, we will give it to you. Your country ought to be developed, your fields ought to yield the riches nature has given them; the world needs the lumber of your forests, and you need what the world will pay you for them. The world needs the products of your mines, and you need the products civilization will exchange for them. But left to yourselves, your forests rot, your fields lie fallow, your mines still hide their wealth. We will give you the methods and the opportunity for developing them. We will bring you in touch with the world's commerce, which will take what you produce, and give you in exchange the things you need, which the world produces, and thus we will weave the work of your hands into the great fabric of modern civilization." Is it better for the Filipino himself that we should leave him to his fate, and call that fate liberty; or that we should take him by the hand, clothe him with American progress, and make him a part of the twentieth century's enlightening advance?

Thus, with your profit comes your glory, people of the Pacific Coast. Chiefly through you the command of the Pacific comes to the republic. Chiefly through you the regeneration of the Philippines must be wrought out. Chiefly through you the ancient East must be made modern: and chiefly through you the maritime empire of the world must be brought from the Atlantic to your western seas. Chiefly yours, the wealth that shall overswell in volume from oriental trade; and chiefly yours shall be the world's acclaim for this vast enterprise and noble work. Yet, if the opposition succeeds, all this is lost to you.

This splendid prospect opening before you is no dream. It is reality at hand. It is no imagination: it is the fulfillment of prophecy of scientist and statesman.

HUMBOLDT'S FORECAST.

Humboldt, the scientist of statesmanship, as well as of nature, saw in the Pacific the great commercial ocean of the future, and upon its shores the theater of the crowning efforts of human enterprise. He saw the Pacific Slope, an empire in itself, whose cities undreamed of save by him, should be the focus of the commerce of the ancient eastern world. He saw tremendous lines of mighty ships carrying our trade and our civilization to newly-opened Asia. He saw that the tidal wave of human enlightenment, whose minutes are centuries, would not end at the Golden Gate, but that it would sweep on till the paralyzing institutions of the Far East should be swept away and its unnumbered millions made modern. He saw that the power which must dominate this historic scene, in which continents, islands and oceans are the stage, peoples and races are the characters, must inevitably be the American republic. And he saw that the section of the republic whose mission it would be to master this great situation for the whole American people would necessarily be the republic's golden Pacific Slope.

Humboldt saw that nature, in a mood of prophecy, has equipped the nation's western limits with a coast line on the ocean we must command, unequaled by the coast line of any country on any ocean in the world, with vast resources, with magnificent distances, with universal outlook and local surroundings which compel the men who live among them to take large and lofty views of the future of the republic and the world. Californians, consider your situation. Every work of nature here is a wonder and a miracle. First, your gold dazzled the eyes of all mankind, and then the riches of your fields mocked by contrast the poverty of your mines. Your mountains lifted you among the very stars and the outlook from their summits was over the ocean of your opportunity to the lands of your destiny. Nature, raised from your soil trees and forests whose vastness was her warrant that here she would fashion men with minds and souls as great. With such a soil, such a location, such surroundings and a people to match them, the countries of our Pacific Coast are fitted by Providence for the next great scene in the heroic drama of this republic's historic advance. On that scene the curtain has rung up. The mastery of the Pacific is yours, and through you the republic's.

The vision of Humboldt has come true. The prophecy of Seward, who saw the same vision that Humboldt saw is beginning its fulfillment. That movement which Lewis Cass declared would only end when the Pacific is an American lake, is visible now to every eye that observes the play and operation of historic forces. It is a destiny worthy of the loftiest ambitions of the heart of man; and that destiny is yours. It is an opportunity so elemental and so rare that the favor of Providence alone explains it; and that opportunity is yours. You will not neglect and despise it. That future whose greatness requires great men to meet and master it, you will not fail to appreciate and rise to its far heights—you, the sons of a magic soil and clime; you, born beneath the shade of forests miraculous, reared with the world's greatest mountains behind you and the world's greatest ocean before you; you, children of imperial circumstances so singular that you are marked by nature as the guardians of universal situations and the solvers of elemental problems.

It is impossible that the people of the Pacific Slope should belong to the feeble company of little Americans, doubters of the righteousness, wisdom and power of the American people, infidels to American destiny, opposers of American progress. No, you are the descendants of men who proved their belief in the expanding powers of our race by crossing deserts and scaling mountains to reach this land of promise. You are the descendants of the fearless ones in whose minds burnt the fire of prophecy and in whose breasts beat the heart of faith in their race and in themselves. And now when the dream of statesmen and philosophers concerning you is being realized, you will turn to the graves of your heroic sires and, gathering from their great faith new faith for your work, move forward to the achievement of your duty as unquestioning and courageous as they moved forward to the doing of their vast duty in their day. So shall you carry the republic's banner in the republic's twentieth-century advance over the oceans which henceforth shall be hers. So shall the mastery of the Pacific be the nation's large achievement and the regeneration of the Pacific's peoples the republic's high hope and heavy work. Thus, people of the Pacific Slope, have nature and events made you the advance guard of the republic's onward march and given into your hands the keys which unlock the doors of the republic's future and your own.

A hearty welcome was also accorded Dr. Pardee, who, for the first time in the campaign, faced a San Francisco audience. Dr. Pardee said:

Mr. Chairman, ladies and gentlemen: I stand here this evening to address an audience of the people of my native city, and I want to say to you that, while I live in Oakland, nearly half my life has been spent on this side of the great bay, whose ever-changing beauties I look forward to with keenest pleasure, as I make my daily trips across its wide expanse. My earliest recollections are of San Francisco—not the San Francisco of today, with its splendid buildings, its well-kept streets, its brilliant electric lights and swiftly-moving trollies, its magnificent park, its 400,000 people and the thousand and one things of this twentieth century that make it, far and away, the metropolis of the Pacific Coast, the city to which turn again all who, by fortune or misfortune, are banished from it.

No, my earliest recollection of San Francisco is the San Francisco of forty years ago, wind-swept, with clouds of stinging sand, swept ever eastward by the bracing summer trades; its streets, plank-covered, echoing to the rattling wheels of passing drays; its 50,000 people knowing nothing of street cars, nor electric lights, nor even gas; its Market street a valley 'twixt the ever-encroaching sand dunes, its tallest building (a wonder in those days,) towering heavenward four full mighty stories, the present position of the Palace Hotel then occupied by a majestic sand hill, that separated Montgomery street from Happy Valley, its water front serrated by the many private wharves that stretched their fingers toward deep water, its schools, but few, and not approaching those we have today; the Cliff House, the Willows and Russes gardens, its only places of outdoor amusement—this was San Francisco as I knew her first, the San Francisco of nearly half a century ago. And yet I loved her then, with all her imperfections, and I love her now, crowned as she is with all that passing years have placed within her grasp, a city that has, in a short fifty years, advanced from wind-swept wastes to the magnificent proportions she has now attained. You will, therefore, I hope, pardon me for saying that I am proud indeed to stand here this evening before the people of my native city, the nominee of the great Republican party for the highest office within the gift of the people of my native State.

PROSPEROUS LABORERS.

The candidate for office is full of trouble. No sooner is his name announced, than he becomes the target at which are aimed the shafts of calumny, ridicule and untruth. If he wears a white shirt (as has for many years been my innocent custom,) and supplements it with a necktie and a white collar, he is called (maybe only in jest,) a dude and an aristocrat. But if the white shirt be looked upon as the emblem of aristocracy, then I am proud to say that San Francisco is a city of aristocrats. For, as I looked upon that magnificent army of earnest, intelligent, well-clad workingmen, the tread of whose marching feet re-echoed only the other day through San Francisco's crowded streets, I noticed that every one of those marching 40,000 of San Francisco's bone and sinew wore a white shirt, and that every neck was encircled with a white collar and was decorated with a necktie.

If, then, it be a badge of aristocracy to wear a white shirt, a white collar and a necktie, I am proud and glad to accept it, and to greet as such my fellow-citizens of San Francisco. And as I watched those thinking thousands of San Francisco's working people passing in review before their fellow-citizens on Labor Day, I noticed that they were well-clothed, and that their faces showed that they were well fed, and that they bore every evidence of present prosperity and well-being. And as I watched them stepping forward with firm and unfaltering tread, demonstrating by their very presence there their deep interest in their present purpose, I wondered how many of these very men had walked the streets with empty pockets, looking for work which the Democratic policy of eight years ago rendered it impossible for them to get. And I wondered whether they remembered how, in those dread times of popular distress, the smokeless chimneys of our silent factories bore mute, but eloquent testimony of the ruin, penury and want that overspread our country, under Cleveland's rule, like the death-dealing pall from Pelee's smoking summit.

And I wondered whether, as they walked the streets in those days, they noticed the 6000 vacant buildings that bore the dread sign "To let," that stared us in the face from every side. And, as I looked upon their bright faces the other day, and noticed their well-clad forms and earnest faces, I wondered whether any of these men, remembering the dread times of those unhappy days, could be again induced to vote the Democratic ticket and make it possible again to fill the Presidential chair with one imbued with the spirit and intentions of Democratic free trade and its consequent ruin to American employers and employed. For, if our Democratic friends should, by any mischance, succeed in transferring from the party of McKinley and Roosevelt to the party of Cleveland the State of California, with its great majority of 40,000 two years ago, it would, on all sides, be taken as a rebuke to the dead McKinley and the living Roosevelt, and would be construed as a declaration by the people of California that they had no further use for the party under whose beneficent rule our manufactories are running overtime, our working people all employed and receiving wages such as they never enjoyed before, and new enterprises, employing capital and labor springing up, with bewildering rapidity, on all sides. Look about in San Francisco today. Building is going on as fast as our busied contractors can find the labor and the material to hurry them on to final completion.

Put California into the Democratic column, let it be known that the policy of McKinley and Roosevelt is not to the liking of California's people, but that they want Democratic free trade to again be put in operation, and it will not be long before building will suddenly cease, our manufactories again close their doors, the dread "To Let" again appear on the fronts of our houses, and the men who proudly marched through our streets on Labor Day, following "Old Glory" to the strains of martial music, will, as they did eight years ago, walk sadly from place to place, seeking, with empty pockets, for work they cannot find to gain the necessaries of life to keep their now happy wives and smiling children from the want that will then confront them.

As I stood there the other day watching that proud display of labor's strength, there stood at my elbow two men who were discussing between themselves the politics of the day. Evidently they did not know that they were standing almost elbow to elbow with the nominee for Governor on the Republican ticket; and I, therefore, like all eavesdroppers, heard nothing good of myself. Among other things, they said that I was the enemy of the laboring man, and that, if elected Governor, I would do all I could to put him down. I was sorely tempted to talk to them, then and there, and tell them what I am going to tell you here tonight. But time and place did not seem to be propitious, and I shall now tell them, through you, exactly in what position I stand with regard to labor.

THE PRESIDENT'S WORDS.

The President of these United States, Theodore Roosevelt, addressed a convention of the Brotherhood of Locomotive Firemen the other day; and, as is usual with that foremost American citizen, he said, what we can always expect him to say, the right thing at the right time. And in the course of his speech he used the following language: "I believe emphatically in organized labor. I believe in organization of wage workers. Organization is one of the laws of our social and economic development at this time." Thus spoke President Roosevelt, the highest type of American manhood. And, borrowing his words, I, too, "believe emphatically in organized labor." For I am firmly of the opinion that the laboring man has as much right to organize as has any class of his fellow-citizens for the betterment and the amelioration of his condition.

I do not hesitate to say that upon the betterment of the condition of the working people depends the future welfare and the perpetuity of this nation. When Greece became a prey to the predatory rich and her common people became debased, debauched and ground down into the dust, Greece's greatness departed from her, and she fell to swift and certain ruin. Rome, too, forgetting that upon her common people rested the greatness of her mighty empire, neglected her common people, and Rome, like Greec, declined and fell. And who has forgotten the horrors of the French revolution, when the nobles, drunk with their own power, enslaved the common people and preyed upon them? I love my country, and I shudder at the thought of the possibility of our common people, of you and me and our kind of people, being deprived of a single right or benefit to which the best American is entitled. When that dread day shall come, when the American common people, when the workingman and the workingwoman are held back and restrained, when they are not urged forward to higher and higher planes; when our schools and our universities are not freely opened to their children; when they are not upheld and sustained in every endeavor they may make to make better citizens of themselves—when that dread day shall come, and only then, can any man predict the swift and certain fall of the American nation and the extinction of American liberty.

I am glad whenever an American workingman can add one dime to his daily wage. I am glad because I know that with every increase in his wages he is able to add more comforts and more luxuries to his home; that his wife and children will be better housed, better fed and better clothed; that then his children will be sent longer to school, and thus become better and more intelligent citizens, from whom will come the future great men of our country. For, it is a fact, well known to all of us, that our greatest men, our Lincolns, our Garfields and our McKinleys, spring from our common people. And I rejoice when the laboring man is able to cut down the time that he spends at his daily toil. I rejoice because I feel that every minute he is able to cut off from the time he spends at the work bench can be given to his own uplifting, and the betterment of the condition of his family—that most important basis upon which is erected the superstructure of our American institutions. I feel that the more time a man can give to his wife and children, the better that man, that wife and those children will be. And the better men and women and children we have, the better it will be for all Americans, and the more enduring and glorious will be the American nation. Therefore, I say, I am glad when the workingman adds one dime to his daily wage, and I rejoice when he cuts off another hour from his daily toil.

Show me the American man who is ashamed of the fact that his father or his grandfather was a workingman, and I will show you a degenerate American, unworthy of the proud heritage left him by the heroes of Bunker Hill. My father was a cooper (and a good cooper, too,) in his early life, and was never ashamed to tell of it. Many of my closest relatives are farmers and mechanics, and neither are they nor am I ashamed of it. And many of my closest friends, men whom I have known all my life, with whom I went to school, whose children are playmates and schoolmates of my children, who call me by my first name, are workingmen—and neither they nor I feel ashamed to tell of it.

EQUAL RIGHTS FOR ALL.

In short, my friends, I am, I hope, too good an American, with love of country and countrymen too deeply bred within me, to be unfriendly toward, or to proscribe any of my fellow-citizens on account of either their occupation, their religion, or their honest opinions. Our Constitution and our laws guarantee to every man "life, liberty, and the pursuit of happiness," and I am glad, indeed, to have them all given the opportunity for better lives, more liberty and greater happiness.

When I left the convention at Sacramento, I left it as the nominee of the Republican party for Governor, without having made a single pledge or promise of any kind whatever, except these two: First, to give the people of this State, should they see fit to elect me Governor, as good an administration of their affairs as lies in my power to give them, without fear or favor. Second, to support the platform of my party. And those two pledges, the only ones I have given, or shall give, I shall keep, if I am elected Governor, and live to fill that high and distinguished place.

THE REPUBLICAN PLATFORM.

Glancing over the platform on which the Republican ticket was nominated, I find the following plank:

"President Roosevelt has pursued a broad and enlightened foreign and domestic policy, and has shown himself to be a friend of the great West by his frank indorsement of such measures peculiarly favored by the Pacific Coast, as the reclamation of arid lands, the isthmian canal, and the exclusion of Chinese cheap labor." And this also:

"We condemn all conspiracies and combines to restrict business, to create monopolies, to limit production, or to control prices, and favor such legislation as will effectually restrain and prevent all such abuses, protect and promote competition and secure their rights to producers, laborers and all who are engaged in industry and commerce." And this also:

"We advocate the construction of government ships in government navy yards. We urge upon Congress that the national eight-hour law, be extended to apply to all government work, whether performed in public or private establishments." And also this:

"We favor legislation which will so regulate the process of injunction as to prevent its exercise in abridgment of the right of free speech or peaceful assemblage."

These, my friends, are some of the planks in the platform on which I stand. To my mind they define the position the Republican party of this State toward the workingman with great distinctness and directness. And I think our working people can safely trust their affairs again to the party that rescued them from the hard times our Democratic friends gave us such a short time ago. At any rate, it seems to me that, having been betrayed so many times by the Democratic party, the workingman should, by this time, be wise enough not to listen longer to the much-promising, little-performing free trade party of Cleveland.

DEMOCRACY'S BROKEN PROMISES.

What a magnificent party of broken promises the Democratic party is. They promised us good times and prosperity in '92, and they gave us Cleveland and Coxey armies in '94. They promised us in '96, all kinds of impossible things under Bryan and free silver. But the empty dinner pails had been carried too long by American labor, and the rains and snows of winter and the heat of summer had too long played havoc with our deserted mills and silent factories to permit the American workman to be again betrayed into the Democratic fold. And the election that followed Cleveland's second term put into the Presidential chair that great and good American, William McKinley.

I remember well his kindly greeting and his unostentatious bearing. I remember well the gentleness that beamed from those eyes that shone from beneath the pent-house of that noble brow. And I shall never forget the frank and manly bearing of that first of American citizens, when, meeting his people as one gentleman meets another, he extended his hand in kindly, friendly greeting alike to rich and poor, high and low, knowing no distinction of rank or station, but feeling always a personal interest in the welfare of every one who asked to shake his hand. Bobby Burns must surely have had the like of McKinley in his mind when he wrote,

"The rank is but the guinea's stamp,
The man's the gowd, for a' that."

And yesterday was the first anniversary of the death of this great and good man. A year ago yesterday this nation, after many days of anxious waiting, after sickening alternations of hope and fear for his recovery from the dastardly and cowardly wound that laid him low, received with poignant grief and that sickening tug at the heart-strings which always follows a great and overpowering sorrow, the terrible news of his all too sudden taking off. And among those who most sincerely mourned his untimely death there were none whose grief was more sincere than the great army of American laboring men and women, whose faces his good deeds had wreathed with smiles, whose houses his wise and calitious counsel had transformed from cold and empty lodgings into warm and happy gathering places for prosperous families and rejoicing men, and crooning mothers singing their smiling babes to sleep with lullabies of hopes renewed and expectations realized.

It was McKinley's wise judgment and masterful leadership that opened up the long-shut doors of factory and mill, and beckoned once again to gather at the spindle and the forge the gaunt and hungry army of idle American men and women, whose poverty and distress so filled the public heart with that great and overpowering pity which only the great and good can feel. And if no greater and more eloquent epitaph should ever be penned for this truly great American, he would lie contented in his narrow cell beneath these marble-chiseled words, "Here lies the man whose greatest deed was to give work and bread, in time of direst need, to the great army of his unemployed and destitute fellow-countrymen.

Now, my friends, can it be possible that the workingmen of California, union or non-union, can so soon forget the memory and deeds of one who did so much, yes, all, for them? And if the memory of the laboring man is so short, if he has so soon forgotten the silent factory and smokeless chimneys, if he has allowed to pass out of his mind the empty dinner pail and the bootless search for work, if he has allowed so soon to escape him the memory of the soup houses and his own distress and the penury of his wife and children; if the American laboring man has forgotten all these things that were so universal during those unhappy years of Democratic rule, it is not possible that our American workingwomen, the mothers, wives, sisters and sweethearts of those toilers who now go gayly to their daily toil, swinging their dinner pails, filled with the good things from the smiling plenty of their well-filled larders, and jingling in their pockets at the close of week such wages as they never before received; if the American laboring men have forgotten, it is not possible that the workingwomen have forgotten, or that they will permit their husbands, brothers, fathers or sweethearts to be beguiled again so soon into the Democratic fold. Let the memory of McKinley and the prosperity that followed so surely on his taking up the reins of government, give quick and instant pause to him who falters and turns a listening ear toward the Democratic siren.

In conclusion, permit me, ladies and gentlemen, to say this: If I should be fortunate (or, perhaps, unfortunate) enough to be elected Governor of my native State, I shall have only one object in view, and that shall be to give California a good, clean, economical administration, free from the trammels of any and all other pledges or promises, doing, at all times, my very best to see that the rights and privileges of all my fellow-citizens, without regard to rank or station, are scrupulously preserved and respected. In other words, should I be elected Governor, I shall be Governor myself, and all my official acts, be they good or bad, wise of foolish, shall be mine, and mine alone, without fear or favor.

RAILWAY PLANK.

TROUBLING DEMOCRATS.

[BY THE ASSOCIATED PRESS—P.M.]

TACOMA (Wash.) Sept. 15. — The only trouble ahead for the delegates to the State Democratic convention which convenes here tomorrow will be over the Railroad Commission plank in the platform. Delegates from east of the mountains are very [illegible] in favor of an appointive [illegible] and it looks tonight as though [illegible] form of declaration would be [illegible] Senator Turner has expressed [illegible] in favor of an appointive [illegible] for the first term leaving the [illegible] lature free to provide for an [illegible] commission thereafter, and [illegible] lution may take this form.

Senator Turner will be [illegible] for his services in the [illegible] strongly indorsed for reelection. Congressional nominees will be [illegible] be James E. Bell of Everett, [illegible] F. Cotterell of Seattle and R. [illegible] ritt of Spokane, although the [illegible] several candidates from each [illegible] mountains, among them, [illegible] Caton of Sprague, M. M. [illegible] Whitman county, Carey [illegible] Spokane and William O. [illegible] of Walla Walla. Judge Rudkin [illegible] have no opposition for renomination for the Supreme Court [illegible]

DABBLING IN POLITICS.

LABOR ORGANIZATIONS.

[BY THE ASSOCIATED PRESS—P.M.]

CHICAGO, Sept. 15.—A movement [illegible] enlisting the hosts of [illegible] throughout the United States [illegible] semi-political organization has been [illegible] launched in this city, says the Post, [illegible] platform, said to embrace the [illegible] cal and political ideas of labor [illegible] and covering the whole labor [illegible] has been prepared, and will be [illegible] sented first for approval next week [illegible] fore the Chicago Federation of [illegible]

The platform demands the [illegible] of the so-called political machine, [illegible] establishment of government [illegible] where votes may be cast for [illegible] as citizens, and not as members [illegible] machine," and the initiative and [illegible] dum. It favors the right of [illegible] representatives who are out of [illegible] with voters.

Relief from the trusts is suggested [illegible] the plan for "the passage of an [illegible] ment to the practice laws of every [illegible] and the Federal government [illegible] which litigants may bring suit [illegible] suit in which a corporation is the [illegible] tiff or defendant, the question of [illegible] right to its franchise, whether [illegible] usurped power not given it under [illegible] ute, and whether it has forfeited [illegible] powers."

The platform also embodies the [illegible] demands of organized labor.

SAN DIEGO.

TWO DOCTORS DEAD.

[BY THE ASSOCIATED PRESS—P.M.]

SAN DIEGO, Sept. 15.—Dr. [illegible] Grindle of this city died yesterday [illegible] heart trouble. He was 75 years [illegible] and a native of Maine.

Dr. E. N. Stearnes, aged 71 [illegible] late of Arkansas, died yesterday [illegible] of heart disease.


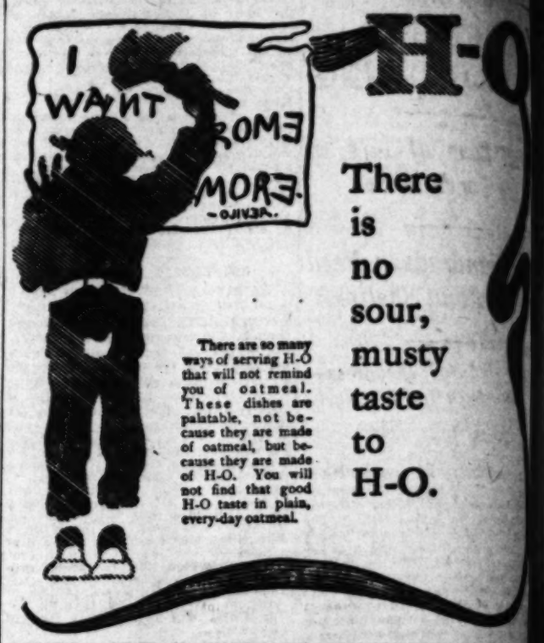


H-O

There is no sour, musty taste to H-O.

There are so many ways of serving H-O that will not remind you of oatmeal. These dishes are palatable, not because they are made of oatmeal, but because they are made of H-O. You will not find that good H-O taste in plain, every-day oatmeal.

$3.50

Ladies' Shoes.

The complete range of styles is an advantage not to be passed over in the Innes $3.50 Shoes. Each design is a studied production. They are the kind of shoes that are distinctly characteristic of well-dressed women. High or low cut—there is a shoe here that will perfectly please you. Next time buy an Innes $3.50 shoe and note the difference.

At noon in Los Angeles it is [illegible] in Charleston, S. C.

SOLID GOLD JEWELR[illegible]

If you're hunting a gift for [illegible] our stock of gold jewelry is a [illegible] hunting ground.

Pearl Brooches, $5 to $25.
Diamond Brooches, $20 to $[illegible]
Cuff Buttons, $2 to $15.
Diamond Cuff Buttons, $7.50 to $[illegible]

Also a large stock of all other [illegible] in solid gold. Unique and beautiful [illegible] signs.

J. ABRAMS[illegible]
JEWELER AND SILVERSMITH
113 South Spring Stre[illegible]

THE TRUE SKIN BEAUTIFIER

You can't have a clear, healthy complexion, free from sallowness, pimples and eruptions, with an inactive liver, impure blood and constipated bowels.

ADAMS' (Chocolate Coated) SARSAPARILLA PILLS

Stimulate the sluggish liver, enrich impoverished blood and cure habitual constipation. Sold in 10c and 25c boxes by all druggists.




SPORTING RECORD.

# RYAN KNOCKS CARTER OUT.

## Victory in Last Minute of Sixth Round.

## Defeated Man Made a Rushing Battle.

## Inaugural Meeting of the Empire City Trotting Club—Ball and Race Results.

[BY THE ASSOCIATED PRESS—P.M.]

RINGSIDE (Fort Erie, Ont.) Sept. 15.—Tommy Ryan may be the veteran of the middleweights in the prize ring, but he is still far from a back number. Tonight in the arena at Fort Erie, in a vicious, bruising fight, he knocked out "Kid" Carter of Brooklyn in the last minute of the sixth round. The knockout was clean and decisive, and came chiefly as the result of superior ring generalship of Ryan—ring generalship which enabled him throughout to successfully evade or withstand the heavy onslaughts of his opponent.

Sturdy, and a heavy hitter, proud of his great endurance, full of energy, confidence and ambition, Carter was no mean opponent. In fact, he hustled Ryan throughout the fight, forcing him from corner to corner with wicked swings, which effectually destroyed any effort on Ryan's part to box prettily. Forced, to fight, Ryan finally went at the game as only a few can. He stung and stabbed Carter until he had him bleeding and bewildered, and then several well-placed right-arm jolts on the jaw tumbled the husky young fellow, a bleeding mass of senseless humanity, to the floor.

Carter fought gamely and tried hard, but he suffered about all the visible punishment that was noted during the bout. Such men as McCoy, Jack O'Brien and others looked with amazement on the Kansas City man's work tonight. While the bout was too short to sufficiently test Tommy's endurance, there was nothing terrifying to his backers in the wariness he displayed at any time. The very nature of the fight put up by Carter prevented Tommy displaying at its best his well-known footwork, but he side-stepped, lunged and plunged in the beautiful manner of old. When forced to mix, he went at it willingly and with rare judgment, and when in the fifth and sixth rounds Carter slowed up a bit Ryan jabbed him unmercifully, reducing him to a pulp where, if the pace continued, the knockout seemed only a question of moments.

When the men weighed in this afternoon, Carter stripped at precisely 158, while Ryan made the weight with all his clothes on. Ryan was the favorite at 2 to 1 and 10 to 7. The men entered the ring at 9:35 o'clock. The seconds for Carter were Bob Armstrong and "Kid" McPartland. For Ryan, Harry Peffers and Bartley of Manhattan. George Siler was referee.

First round—Carter at once began leading Ryan into the corners. Carter swung the left twice, and was blocked. Ryan swung the right hard on the ear, and followed with a wicked left on the neck. Carter did not seem disturbed, and tried a right for the jaw. Ryan ducked. Carter put a heavy right over Ryan's heart, and Tommy rushed both hands to the head. Carter missed two heavy right swings, and kept boring in. Carter put a heavy right on the body, but in the exchange Ryan got to the head heavily twice. Ryan jabbed a right to th face, and put a right on the body. It was a very fast round.

Second round—Carter came up bleeding slightly at the mouth from the effect of Tommy's jabs. Carter went in with heavy swings for the head and body, and he evidently hurt Ryan every time he landed. Tom put a right in the head heavily, and Carter seemed somewhat bothered, but they clinched and fought away. Carter put a stinging left on the jaw. Tommy laughed and jumped away. There was a world of force in every blow that Carter struck. Ryan was clearly worried. Carter put a heavy left on the solar plexus, and Ryan complained that the blow was low. Carter put a heavy right to the body. Ryan began going fast, and swung a heavy right to Carter's jaw, staggering him. They finished the round as if it were the last minute of the bout, both swinging heavily for the head. Ryan went to his corner, tired, and Carter was groggy.

Third round—Ryan put all his force in a right over the kidneys, and then darted away. Carter chopped Tommy on the jaw, coming out of a clinch. Carter forced Ryan about the ring, hitting heavily, but not well placed. Ryan was tired, but, using a glancing blow on the head, nearly sent Carter down. Tommy were mixing it savagely for a time. Ryan was weathering the storm better of the two, and, while tired, smiled at his friends over Carter's shoulders in the closing clinch.

Fourth round—Ryan began jabbing and playing for the body. Carter tore in with heavy swings, and made Ryan sweat fast. Repeatedly Ryan ducked inside blows that would have ended the fight. Tommy sent Carter's head back with a left jab, and a little later rapped him twice smartly on the eye with the left. Ryan began fighting in close clinches, and a right swing from Carter on the head staggered Tommy. They both went at it again fiercely. Carter bleeding badly from cuts on the face. Just before the close

SPORTING RECORD.

# RYAN KNOCKS CARTER OUT.

## *Victory in Last Minute of Sixth Round.*

## *Defeated Man Made a Rushing Battle.*

### *Inaugural Meeting of the Empire City Trotting Club—Ball and Race Results.*

[BY THE ASSOCIATED PRESS—P.M.]

RINGSIDE (Fort Erie, Ont.) Sept. 15.—Tommy Ryan may be the veteran of the middleweights in the prize ring, but he is still far from a back number. Tonight in the arena at Fort Erie, in a vicious, bruising fight, he knocked out "Kid" Carter of Brooklyn in the last minute of the sixth round. The knockout was clean and decisive, and came mostly as the result of superior ring generalship of Ryan—ring generalship which enabled him throughout to successfully evade or withstand the heavy onslaughts of his opponent.

Bourdy, and a heavy hitter, proud of his great endurance, full of energy, confidence and ambition, Carter was no easy opponent. In fact, he hustled Ryan throughout the fight, forcing him from corner to corner with wicked swings, which effectually destroyed any effort on Ryan's part to box prettily. Forced to fight, Ryan finally went at the game as only a few can. He stung and stabbed Carter until he had him blinding and bewildered, and then sevral well-placed right-arm jolts on the jaw tumbled the husky young fellow, a bleeding mass of senseless humanity, to the floor.

Carter fought gamely and tried hard, but he suffered about all the visible punishment that was noted during the bout. Such men as McCoy, Jack O'Brien and others looked with amazement on the Kansas City man's work tonight. While the bout was too short to sufficiently test Tommy's endurance, there was nothing terrifying to his backers in the wariness he displayed at any time. The very nature of the fight set up by Carter prevented Tommy swinging at his best his well-known haymaker, but he side-stepped, lunged and jumped in the beautiful manner of old. When forced to mix, he went at it willingly and with rare judgment, and when in the fifth and sixth rounds Carter speed up a bit Ryan jabbed him unmercifully, reducing him to a pulp; then, if the pace continued, the finish seemed only a question of moments.

When the men weighed in this afternoon, Carter scripped at precisely 158, while Ryan made the weight with all his clothes on. Ryan was the favorite at 1 to 2 and 10 to 7. The men entered the ring at 9:35 o'clock. The seconds for Carter were Bob Armstrong and "Kid" McPartland. For Ryan Jimmy Peffers and Bartley of Buffalo. George Siler was referee.

First round—Carter at once began forcing Ryan into the corners. Carter shot a left twice, and was blocked. Carter swung the right hard on the ear, followed with a wicked left on the jaw. Carter did not seem disturbed, and tried a right for the jaw. Ryan landed Carter upt a heavy right over the heart, and Tommy swung both hands to the head. Carter missed two heavy right swings, and kept boring in. Carter got a heavy right on the body, but in the exchange Ryan got to the head heavily twice. Ryan jabbed a right to its place, and put a right on the body. It was a very fast round.

Second round—Carter came up bleeding slightly at the mouth from the effects of Tommy's jabs. Carter went in with heavy swings for the head and body, and he evidently hurt Ryan every time he landed. Tom put a right in heavily, and Carter seemed somewhat bothered, but they clinched and broke away. Carter put a stinging left on the jaw. Tommy laughed and stepped away. There was a world of force in every blow that Carter struck, and it was clearly worried. Carter put a heavy left on the solar plexus, and Ryan complained that the blow was low. Carter put a heavy right to the body. Ryan began going fast, and gave a heavy right to Carter's jaw, staggering him. They finished the round as if it were the last minute of the bout, both swinging heavily for the head. Ryan went to his corner, tired, and Carter was groggy.

Third round—Ryan put all his force in a right over the kidneys, and then followed away. Carter chopped Tommy on the jaw, coming out of a clinch. Carter forced Ryan about the ring, hitting heavily, but not well placed. Ryan was tired, but, using a glancing blow to the head, nearly sent Carter down. They were mixing very savagely for a time. Ryan was weathering the storm the better of the two, and, while tired, pointed out his friends over Carter's shoulders in the closing clinch.

Fourth round—Ryan began jabbing and playing for the body. Carter tore in with heavy swings, and made Ryan duck. Repeatedly Ryan ducked inside blows that would have ended the fight. Tommy sent Carter's head back with a left jab, and a little later caught him twice smartly on the eye with the left. Ryan began fighting in close, and a right swing from the body on the head staggered Tommy. Carter went at it again fiercely, but, finding badly from cuts on the face. Just before the close, a left hook stopped Carter for a moment.

Fifth round—Carter went right into the fight, and although banged up about the head made the fighting. In the mixing Carter got a left to the jaw that staggered Ryan put a left on the body, rather low, but the referee was not allowed. They were mixing hotly again. Carter's heavy smashes were blocked neatly, and Ryan opened up the left over Carter's eye. Ryan was stabbing Carter very fast in the face as they mixed, but a right to the head worried Ryan, and a left to the head worried him. Both sent heavy right swings, and Carter took his corner, with his head from his cuts.

Sixth round—Ryan put a right to the head, Carter put a left to the face, and a right and left to the head. Ryan landed his great footwork, and Carter swung away for a time. Ryan put a right over the kidneys, and Carter in with heavy swings. Carter put in sea in the next clinch, and until the referee separated them. Ryan put a right and left to the head, and Carter seemed to be losing his steam. Carter put a left on the jaw that Ryan jabbed him repeatedly in the face, and catching him napping, sent him with a fierce right to jaw. Carter put up at the count of nine, and Ryan, watching his opportunity, put another heavy right on his opponent's countenance, and Carter fell again. Once more he gamely struggled to his feet, but another heavy right to the jaw sent him flat on his back on the floor of the ring, and Ryan and Referee Siler assisted the knocked-out man to his feet and led him to his corner.

### NATIONAL LEAGUE GAMES.

PITTSBURGH OUTPLAYS ST. LOUIS

[BY THE ASSOCIATED PRESS—P.M.]

ST. LOUIS, Sept. 15.—Leever pitched a splendid game today, and Pittsburgh was always in front. Attendance 1200. Score:

Pittsburgh, 6; hits, 12; errors, 2.
St. Louis, 1; hits, 7; errors, 2.
Batteries—Leever and Phelps; Wicker, McFarland and Weaver.
Umpire—O'Day.

CHICAGO-CINCINNATI.

[BY THE ASSOCIATED PRESS—P.M.]

CHICAGO, Sept. 15.—Three singles and a double gave the locals three runs in the first inning. Their other runs were made by bunching hits and errors. Attendance, 200. Score:

Chicago, 6; hits, 11; errors, 2.
Cincinnati, 3; hits, 9; errors, 3.
Batteries — Lundgren and Kling; Thielman and Bergen.
Umpire—Brown.

BROOKLYN-NEW YORK.

[BY THE ASSOCIATED PRESS—P.M.]

NEW YORK, Sept. 15.—Brooklyn beat New York today in the first game of the series. Attendance 2000. Score:

New York, 2; hits, 6; errors, 5.
Brooklyn, 8; hits, 11; errors, 0.
Batteries—Matthewson and Bowerman; Newton and Ritter.
Umpire—Latham.

PHILADELPHIA-BOSTON.

[BY THE ASSOCIATED PRESS—P.M.]

PHILADELPHIA, Sept. 15.—Philadelphia won two games from Boston today by opportune hitting. Attendance 950. Score: First game:

Boston, 6; hits, 11; errors, 7.
Philadelphia, 7; hits, 7; errors, 1.
Batteries—Willis and Kittridge; Iberg and Douglas.
Umpire—Emslie.
Second game:
Boston, 2; hits, 6; errors, 1.
Philadelphia, 4; hits, 8; errors, 1.
Batteries — Pittinger and Moran; White, Shea and Dooin.
Umpire Emslie.

### AMERICAN LEAGUE GAMES.

BOSTON GETS A SET-BACK.

[BY THE ASSOCIATED PRESS. P. M.]

BOSTON, Sept. 15.—By taking both games today, Philadelphia practically put the home team out of the running for the championship. In the concluding game, Young was batted hard and received inferior support. Attendance 16,428. Scores:

First game:
Boston, 4; hits, 10; errors, 3.
Philadelphia, 6; hits, 10; errors, 2.
Batteries—Dineen and Criger; Plank and Powers.
Second game:
Boston, 2; hits, 7; errors, 5.
Philadelphia, 9; hits, 13; errors, 1.
Batteries—Young and Criger; Waddell and Schreck.

WASHINGTON-BALTIMORE.

[BY THE ASSOCIATED PRESS, P. M.]

BALTIMORE, Sept. 15.—Washington won the first game of the double-header with Baltimore today. Darkness closed the second contest in the fifth, with the score a tie. Attendance 1033. Scores:

First game:
Baltimore, 8; hits, 14; errors, 2.
Washington, 11; hits, 16; errors, 1.
Batteries—Wiltse and Robinson; Orth and Drill.
Second game:
Baltimore, 4; hits, 4; errors, 0.
Washington, 4; hits, 7; errors, 5.
Batteries—Butter and Smith; Townsend and Drill.

CHICAGO-DETROIT.

[BY THE ASSOCIATED PRESS—P.M.]

CHICAGO, Sept. 15.—The locals won both of today's games. The second game was called in the seventh inning on account of darkness. Attendance 1100. Score:

First game:
Chicago, 7; hits, 11; errors, 3.
Detroit, 2; hits, 3; errors, 1.
Batteries—Callahan and McFarland; McCarthy and Buelow.
Second game:
Chicago, 4; hits, 6; errors, 1.
Detroit, 3; hits, 8; errors, 2.
Batteries—Durham and Sullivan; Mullen and Buelow.

### WESTERN LEAGUE GAMES.

DENVER DEFEATS PEORIA.

[BY THE ASSOCIATED PRESS—P.M.]

DENVER, Sept. 15.—Denver, 16; Peoria, 5.

ST. JOSEPH-OMAHA.

[BY THE ASSOCIATED PRESS—P.M.]

OMAHA, Sept. 15.—Omaha, 4; St. Joseph, 5.

MILWAUKEE-COLORADO SPRINGS.

[BY THE ASSOCIATED PRESS—P.M.]

COLORADO SPRINGS, Sept. 15.—Colorado Springs, 9; Milwaukee, 10.

DES MOINES-KANSAS CITY.

[BY THE ASSOCIATED PRESS—P.M.]

DES MOINES, Sept. 15.—Des Moines, 3; Kansas City, 2.

### SACRAMENTO RACES.

VICTORY FOR THE COUNTY.

[BY THE ASSOCIATED PRESS—P.M.]

SACRAMENTO, Sept. 15.—The result of today's harness races was a decided victory for Sacramento county, as Aristo, the big bay son of Nushagak, bred on the Walnut Grove stock farm, this county, had no difficulty in winning the Stanford trotting stake, and the 2:17 class pace was won by Frank Ruhstaller, Jr's., speedy roadster, Monroe B., whose staying powers carried him to victory, as he won the last three heats straight and with ease.

The day was not ideal for racing purposes, being cool and foggy, and the time made in all the events on the card was not of the best. The attendance was larger than on any previous day of the meet, and the fact that Sacramento horses won was satisfactory to those in attendance, and produced storms of applause.

Skip Me, a 6-to-1 shot, won the next event on the card, a six-furlong dash for non-winners, with The Hoodoo second and Almsgiver, who sold favorite, coming a bad third.

The four-and-one-half-furlong dash for maidens was won by Polonius, the Burns and Waterhouse entry, with Orosius second and Toto third. The bunch was a hard one to handle, and it required over half an hour to get them away to a bad start.

Parisade, who sold favorite, took the next event without difficulty, with Mythrox second and Kickum Bob third. The last race on the card, a mile event, went to Goldone, who led the route from start to finish and was never hurried.

Tomorrow's card has eight races, including a trot, a pace, the Bella Vista running stake and five other runs. Summary:

Stanford stake, trotting three in five, value $1060:

| Aristo, by Nushagak-Nosegay (Spencer) | 1 | 1 | 1 |
|---|---|---|---|
| Zombowyette (Maben) | 2 | 2 | 2 |
| Gertie H. (McGregor) | 3 | 3 | 3 |
| Larkin W. (Dwain) | dis. | | |
| Harry B. (Corey) | dis. | | |

Time, 2:22, 2:22, 2:24.

Pacing, 2:17 class, three in five, purse $800:

| Monroe B., by Monroes-B. (Tryon) | 4 | 3 | 1 | 1 | 1 |
|---|---|---|---|---|---|
| Silver Coin (Durfee) | 1 | 1 | 2 | 3 | 2 |
| Peggy (Stewart) | 3 | 2 | 3 | 2 | — |
| Smuggler (Harrington) | 2 | 4 | dis. | | |
| Dakin D. (Owens) | dis. | | | | |

Time, 2:15¼, 2:16, 2:18½, 2:21, 2:27½.

Six furlongs, selling, purse $200: Skip Me, 119 (Tuberville,) 6 to 1, won; The Hoodoo, 105 (Sullivan,) 7 to 1, second; Alms Giver 107 (Ransch,) 7 to 10, third; time 1:15¼. Señora Ceasar, Fondo, Tompion, Wieland, Jack Richelieu, Jr., Jennie Miller, Tiberia and Tioleta also ran.

Four and a half furlongs, purse $225: Polonius, 113 (Ransch,) 5 to 20, won; Orosius, 105 (Kelly,) 11 to 5, second; Toto, 111 (Webster,) 20 to 1, third; time 0:55¾. Modente, Alta G., White Streak, Holly, Prestolus, Levant and Katanga also ran. The last two were left.

Five and a half furlongs, selling, purse $225: Parizade, 105 (Walker,) 9 to 10 won; Mythrox, 108 (Ransch,) 4 to 1, second; Kickumbob, 112 (Burlingame,) 6 to 1, third; time 1:08¼. Toribio, Theron, Alado, Elkarn, Nora D., Nomadic, Heart Solo, Moana also ran.

One mile, selling, purse $225: Goldone, 107½ (Walker,) 4 to 5, won; Windward, 102 (Kelly,) 3 to 1, second; Golden Light, 107 (Tullett,) 4 to 1, third; time 1:41¼. Mamie Hildreth, Elfonse, Canejo, Frank Pearce and La Borgia also ran.

ENTRIES FOR TODAY.

[BY THE ASSOCIATED PRESS—P.M.]

SACRAMENTO, Sept. 15.—Entries for Tuesday, September 16:

First race, Consolation purse, a 2:30 class, trotting, 3 in 5: Princess, Hollo, Tom Smith, Rosalind, Swift Bird, Walling.

Second race, pace, 2:21 class, 3 in 5: N. L. B., Penrose, Harry J., Chief, Enoch.

The Bella Vista Stakes, for two-year-old fillies, five furlongs: St. Winifride, 106; Organdie, 110.

Fourth race, selling, seven-eighths of a mile: Mike Rice, 112; Arbaces, 109; Loyal S., 112; Jim Gore II, 115; King Delila, 115; Birdar, 107; Bill Young, 107.

Fifth race, selling, mile and a sixteenth: Straggler, 112; Expedient, 107; Dr. Bernays, 105; Cromwell, 102; Monteagle, 107; Morinel, 99; Lodestar, 119.

Sixth race, eleven-sixteenths of a mile, all ages, selling: Little Sister, 112; Ali, 106; Reyhooker, 110; Young Morello, 115; Saul of Tarsus, 110; The Miller, 115; Midlove, 107; Maresa, 113; Jim Roberts, 101; Jockey Club, 89.

Seventh race, three-quarters of a mile, selling: Estado, 95; Dwight Way, 110; Call Bond, 99; Prestano, 105; Malaspina, 102; Ingo, 98; Snooze, 98; Great Mogul, 99; Tibbs, 97; Inaugurator, 105.

Eighth race, three-quarters of a mile, selling: Emile Zola, 114; Intrepido, 107; Matt Hogan, 107; Troy, 107; Del Vista, 104; Dollie Weithoff, 104; Windward, 107; John Boggy, 107.

### EMPIRE CITY INAUGURAL.

TALENT HAS HEAVY FALL.

[BY THE ASSOCIATED PRESS—P.M.]

NEW YORK, Sept. 15.—The inaugural meeting of the Empire City Trotting Club began today at its track under favorable auspices. For the New York 2:11 trot, the California mare, Anzella, who has won all her races this season, was a hot choice at 50 to 100, and the talent had a heavy fall. The black mare Ozanam had the pole, and at the word cut out the work for the party, leading all the way round, with Hawthorne second, and the favorite in third position.

This result changed the betting, which was now even money on Anzella, who, on her good behavior trotted around her field and won by two lengths. Anzella was unsteady in the third heat, but was in the lead at the head of the stretch, when Ozanam came with a great burst of speed, and, in a close finish, won by a neck. The favorite was now tired out, and Ozanam won the fourth heat and the race. Summary:

The New York 2:11 trot, purse, $3000, three in five: Ozanam won the first, third and fourth heats in 2:10¾, 2:09¼ and 2:11¾. Anzella won the second heat in 2:12. Hawthorne, Antesella and Idolita also started.

The 2:09 pace, the Bronx purse of $5000: Dan R. won the second, third and fourth heats in 2:05, 2:06½, 2:06¼. Twinkle won the first heat in 2:05¼. Prince Direct, Sphynx S., Onto and Lou Vaughn also started.

The 2:24 class, purse $1000, three in five: The Questor won the first, second and fourth heats in 2:16, 2:15½, 2:15¾. Hover won the third heat in 2:13¾. Five others also started.

Special, 2:11 class, trotting, amateurs to wagon, prize silver cup: Wyo Barnes won the first and second heats in 2:11½ and 2:14¼. Three others also started.

### M'GOVERN-CORBETT FIGHT.

BROUGHT BEFORE GRAND JURY.

[BY THE ASSOCIATED PRESS—P.M.]

LOUISVILLE (Ky.) Sept. 15.—In his charge to the Grand Jury today Judge Barker of the Criminal Division of the Jefferson Circuit Court, referred to the McGovern-Corbett contest scheduled to take place in this city September 22. After quoting the Kentucky law in the case and defining a prize fight as any fight for a prize, whether a title, bet, wager or stake, he stated that the statute does not prohibit "sparring exhibitions," unless the winner takes something he would not have secured had he lost. Continuing, the judge declared:

"I have nothing to do with the policy of this law. We have nothing to do with the question as to whether prize fights ought or ought not to be given. We have to do simply with the enforcement of this law as we find it on the statute book.

"I wish to reiterate that any fight at which the winner gets something that he would not have gotten if he had not been declared the victor, whether large or small in amount, is a prize fight; otherwise not. A fight for a championship, or for a belt, or for money, or for anything of value, in my opinion, is a prize fight.

"As to this particular prize fight or fight, whatever it is called, I understood that the police authorities have it in their charge, and that the Mayor has said there should be no violation of the law. I want to say to you that I have every confidence in what the Mayor says, and I believe, he having given that word, will see to it that there will be no violation of the law, but if that is not so (and I have no question of its truth,) then it will be your duty, should you conclude to take it up, or the duty of the next Grand Jury, to take the matter in hand."

Atty.-Gen. Pratt arrived here today from Frankfort, and will tomorrow file an injunction suit, in connection with Gov. Beckham's instructions, to determine the status of the contest.

### Delmar Results.

ST. LOUIS, Sept. 15.—Delmar summary:

Four and one-half furlongs, selling: Lady Vashti won, Eufala second, Lexington Bess third; time 0:56¾.

Six furlongs, selling: Lynch won, Royal Athlete second, Moderator third; time 1:16¾.

Five and one-half furlongs: Geheimness won, Two Lick second, Gorey third; time 1:08.

Six furlongs: Frank Bell won, Hilee second, Ed L. third; time 1:14.

Mile and one-eighth: Taby Tosa won, W. B. Gates second, Foundling third; time 1:54¾.

Mile and three-sixteenths: Tony Leppine won, Erne second, Joe Collins third; time 2:02¾.

### Gravesend Winners.

NEW YORK, Sept. 15.—The Whitney and Duryea entry Acefull, with Cochran up, won the rich Junior Champion Stakes at Gravesend today. He was a hot favorite, and galloped all the way, winning very easily by two lengths from Lord of the Vale, with Blue Ribbon two lengths away. Summary:

High Weight Handicap, about six furlongs: Young Henry won, Arsenal second, The Black Scot third; time 1:10 4-5.

Steeplechase, about two and a half miles: Glengar won, Adjidaume second, Nuto third; time 4:51 2-5.

The Junior Champion, of $15,000, for two-year-olds, about six furlongs: Acefull, 110 (Cochran,) 11 to 20, won; Lord of the Vale, 110 (Bullman,) 5 to 1, second; Blue Ribbon, 110 (Odom,) 6 to 1, third; time 1:09 2-5. Clarion, Durazzo, Love Note, Merry Acrobat and Fleeing Venus also ran.

The first special, one mile and a quarter: Hermis won, Articulate second, Gunfire third; time 2:06 1-5.

Five and one-half furlongs, selling: Eva Russell won, Right and True second, Captivator third; time 1:08.

Mile and one-sixteenth, selling: Jim Clarke won, Clonmello second, Brunswick third; time 1:47 3-5.

### Hawthorne Victors.

CHICAGO, Sept. 15.—Hawthorne summary:

Six furlongs: Golden Rule won, St. Cuthbert second, Elsie L. third; time 1:13¾.

Four and a half furlongs: Belle Graham won, Lyman Hay second, Mark Glenn third; time 0:55¾.

Steeplechase, short course: Crest won, Dr. Newlin second, Jenny Sayre third; time 2:57½.

Hawthorne Handicap, six furlongs: Sidney C. Love won, McGee second, Stemwinder third; time 1:14.

One mile: Vulcain won, Bragg second, Major Dixon third; time 1:41¾.

Mile and one-quarter: Ultrada won, Compass second, Edith Q. third; time 2:07¾.

### Vanderbilt Horse Wins.

PARIS, Sept. 15.—W. K. Vanderbilt's Marigold won the Criterium stake at St. Cloud today.

### Six-round Draw.

CHICAGO, Sept. 15.—Benny Yanger and Young Mowatt went six rounds to a draw here tonight.

### IMPORTANT HOTEL DEAL.

**Hotel Palms Changes Hands—Hadley and Dunham, Veteran Bonifaces, Begin New Era in Los Angeles.**

The Palms Hotel on Broadway, between Sixth and Seventh streets, changed hands yesterday, and the change marks an epoch in Los Angeles hotel life. When two such veteran hotel men as Col. Ed Dunham and W. E. Hadley get together as yoke fellows, and buy a hostelry in Los Angeles, it looks as though boom times, or something akin to the great boom of 1886-87, were returning.

Col. Dunham is one of the pioneer hotel-keepers of Los Angeles, and is one of the best-known bonifaces in California. He managed the old Pico House in its palmy days, when it was the leading hotel of the city. Thence he moved to the St. Elmo, which for a long while was the city's most fashionable hostelry. Seeing the trend of business was southward, he sold the Pico and the St. Elmo and opened the Nadeau, then at the southernmost limit of the Los Angeles business district. Many of Dunham's friends prophesied that he had gone his limit and would surely go broke, as First and Spring streets was at that time considered on the outskirts of the city. But the boom came along, and the Nadeau was soon crowded with guests, and has held its place as a first-class hotel to this day. Dunham sold it at a good price many years ago, however, and engaged in business elsewhere with varying success. At the present time he is owner and manager of the Stewart House in San Bernardino, which he will continue to manage, in addition to his new Los Angeles venture.

W. E. Hadley was for twenty years proprietor and manager of the Horton House at San Diego, and for five years prior to that, conducted the Vance House at Eureka, Cal., so he, too, is one of the best-known hotel men in California. Several years ago he sold the Horton House to U. S. Grant, and went to Cape Nome to engage in mining. He returned from the North lately, with a well-filled wallet, and now he and Col. Dunham have formed a partnership to engage in the hotel business in Los Angeles.

The Hotel Palms, which they have purchased, is a three-story building containing 100 guest chambers, besides spacious parlors, offices, dining-room, etc. It is well furnished and supplied with modern conveniences throughout, but will be overhauled and fitted up still more sumptuously by the new proprietors. The building and grounds of the old St. Vincent College on Hill street form a part of the hotel property, and annexes which will be provided will bring the number of rooms up to about 175. It is the aim of the purchasers to give the Palms a rating second to none of the hotels of the city. They take possession this morning, with a full house of guests to cater to as a starter.

The Harvey Bros., who have so successfully conducted the Palms for a year past, go to Houston, Tex., to take charge of a 250-room fireproof hotel, which they have just acquired.

### Minor Baseball.

In a game yesterday at San Bernardino between the Santa Fé team and the Merchants' club, the former won by a score of 6 to 5. The Merchants will play the Azusa club next Sunday at Azusa.

### Baseball Meeting.

The directors of the Los Angeles Baseball Association held their third annual meeting last night, and elected the following officers for the ensuing year:

James F. Morley, president and manager; John Brink, vice-president; Al Levy, treasurer; L. K. Chase, secretary. Dr. H. Burt Ellis, J. F. Edwards and the above-named officers, with the exception of L. K. Chase, were elected directors.


First Fall Fashions.

WE ARE SHOWING OUR new fall Suiting. The line is complete. We can give you anything from the nobbiest Scotch Tweed to a conservative West of England Worsted.

We have a new cutter direct from "Wetzel's," the swell Fifth Avenue tailor of New York. We'd like to make you a suit—and we guarantee you satisfaction. We don't make cheap suits; we make GOOD suits cheap.

Business Suits—$25 to $40.
Let's talk it over.

F. B. Silverwood,
221 South Spring Street.

The Broadway Department Store
BROADWAY COR. FOURTH, LOS ANGELES. ARTHUR LETTS, PROPRIETOR

Tasty Walking Skirts
Sensible and Seasonable $5.00

As a business bringer for Tuesday we offer 50 walking skirts made of splendid quality all-wool melton; in black, blue, light gray, oxford, blue mixtures and brown mixtures; these are made with tucks over the hips and two hip bands; tailor stitched and trimmed with cloth covered buttons; bottom is finished with three folds trimmed with covered buttons and eight rows of tailored stitching; silk ribbon band; finished seams throughout; the tastiest, most sensible walking skirts we have yet seen; really worth $7.50; these will go with a rush, so you'd best come early for them; on sale Tuesday, each, $5.00.

Black Dress Skirts $5.98

New dress skirts of fine grade black broadcloth; late fall models; nicely lined; elaborately trimmed; in cords, stitched bands, etc.; some black cheviot skirts in the lot; new arrivals direct from New York; values from $6.00 to $8.00; sale price, each, $5.98.

Worthy Wrappers Underpriced

For Tuesday we offer a splendid lot of wrappers at 98c each. This is a common price for common wrappers, but these wrappers at this price are decidedly uncommon. We don't believe that any house in Los Angeles ever offered quite so good a wrapper for 98c. The materials are corded lawn and dimities and fine soft finished cambrics; dainty trimmed in braid and Hamburg embroideries; flounced skirts; extra wide cut; perfect fitting; neatly finished; all sizes; splendid values up to $3.00; on sale Tuesday at, each, 98c.

New Millinery Tuesday
$5.00 Walking Hats $3.48

For Tuesday only we offer 50 new street hats in black and all fashionable colors; there's a large variety of modish shapes; styles designed in our workroom especially for early fall wear; materials and makeup the very best; many original ideas in the lot; splendid values up to $5; on sale Tuesday, each, $3.48.

Sale of Rich Black Silks
A Combination of Elegance and Economy

We told you of this sale in Sunday's papers. It's an opportunity you rarely get; high grade staple black silks at the commencement of the season for prices as low as ever named after the season is over. It's a movement characteristic of the Broadway. Don't fail to take advantage of it.

2500 Women's Fine Belts
Values up to50c, Today, Each 15c.

Here's one of the greatest belt bargains we ever advertised. A manufacturer was crowded for cash; offered us all or a part of his stock at less than cost of manufacture. We snapped him up. Notable in the lot are about 2500 fine belts for women, some of patent leather, morocco, cowhide, etc. All lengths. All styles. Some with fancy buckles. Some plain. New pretty styles. Values up to 50c, on sale today at each 15c.

TODAY'S BASEMENT BARGAINS.

Good strong serviceable step ladders, well finished, all sizes. On sale today, at per foot..... 14c

Galvanized wire clothes lines, 50 feet long, often sold at 25c. Today only, each..... 14c

Mason's fruit jar rubbers, fresh, white ones, today only, per dozen..... 2½

Waste paper baskets, good size, well finished, regular 50c ones, today only, each..... 29c

Japanned cake or bread boxes, well finished, the size that sells regularly at 90c. On sale today only, at each..... 59c


LOCAL SPORTING RECORD.

# RUSSELL TO FIGHT AGAIN.

## *Will Box Jack McVey in Oxnard.*

## *Contest to Come Off Next Month.*

### *Short Items About All Pugs—Looloos to Leave Today. Yacht Race.*

Fred Russell, who beat Hank Griffin here last Friday night, has secured another match in this end of the State.

Late yesterday afternoon articles were signed in this city whereby Russell will fight Jack McVey of Oxnard in that town on the night of October 4, for a purse of $600. They will go twenty rounds, the winner to receive $500 and the loser $100.

McVey is a colored man, and weighs about 192 pounds. He has finished a number of aspiring men at Oxnard in jig time, but has never met any very good ones. He will be trained at Oxnard by Hank Griffin. Russell will be put into shape by Jack Jeffries, as soon as de champ's brudder returns from a hunting trip. W. A. Roche of Oxnard arranged the match, and Harry Stuart of this city was chosen unanimously by both fighters, to referee the fight.

Roche is a well-known business man of Oxnard and an Elk of prominence in that town. He thinks so well of McVey's chances, that he will bet $500 on the side on him, and the money will be sent here this week. It is more than possible that a number of local sports will go from here to see the fight.

Frank Carrilo of Bakersfield wants to match his colored beauty, Jack Johnson, against George Gardner or any one, winner take all. This is pretty near a bluff.

In the defeat of George Dixon in London last week by Palmer, the sporting world sees the finish of one of the best fighters that ever stepped into the ring. George has run his race, and is done for.

Fitzsimmons is to make a ten weeks' barn-storming tour of the savage Northwest, and after that he hints that he may fight some of these cheap-aspiring middleweights.

Mike Donovan has returned to his home in Rochester, and is trying to get a match with Walcott. Mike is a game fighter, but he will save himself a beating by keeping clear of dark meat Joe. Mike should remember his trying experience here with Young Peter Jackson, who is no better than Walcott.

The Cincinnati sports have discovered a new black diamond, by the name of Ross Andrews. He is six feet tall, has arms like a cow's leg, and has made good on every occasion so far.

One Eddie Lenny of Philadelphia, is looking for a match at 124 pounds with any one in the country, for a side bet of $1000. Here is a chance for the new Angeles club to develop some new talent.

The latest fight talk concerns a match between Jimmy Britt and Frank Erne. This would be worth any club trying for, and it is recommended to Manager McCarey.

The success of American pugilists in England has opened a remunerative field for boxing schools across the water, controlled by fighters from this country. British sports and devotees of the game believe the American style of the art of self-defense is superior to their own, and think that if the methods of instruction as practiced in the United States were introduced in England, there would be more champions capable of defending their titles in that country. Several wealthy promoters of boxing have made offers to some of the noted scrappers here, to locate there, and teach the young Englishmen how to hold up their hands. Jack O'Brien of Philadelphia has been asked to go to London and take charge of a school. The offer is a tempting one. O'Brien has been forced to decline, as he has several matches in view in America. Charlie McKeever, who had a brief experience at the National Sporting Club, London, may take the job.

George Gardner, who beat Jack Root some time ago, has swelled up over his victory, and now wants a crack at Jeffries or Fitzsimmons. If McGovern whips Young Corbett, he will doubtless want a match with Jeffries also, for there is no telling what some people want. Gardner has about as much chance with Fitz or Jeff as he would have with an elephant.

Harry Foley and Jim Tremble will fight in the Oakland Reliance Club next month.

At last Sharkey has "retired from the ring." As this one is only his fourth official retirement, he probably has several more coming.

It is probable that neither Griffin nor Russell will ever fight here again. Some of the sports accuse Griffin of laying down, and others say Russell fouled Hank. Either of these stories, whether one or both are true, which many doubt, would not help toward drawing a good house. It takes very little sometimes to queer a fighter.

Jack Clifford, who refused to fight Britt, has agreed to go against Dal Hawkins in Butte, Mont., next Thursday night at twenty rounds for a $1000 side bet and 50 per cent. of the gross receipts.

Gibbs has made a hit in Seattle, and is to fight Tommy Reilly there next month. Gibbs is a very good man at his weight and can make any of them hustle, for he showed that here with Jackson.

### SMALL ITEMS.

The Looloos will leave this evening for San Francisco for their three weeks' northern series. They will play the San Francisco, Oakland and Sacramento clubs in rotation. Pitchers Gray and Hall will be left here, as Morley thinks by taking Jones, McPartlin, Wheeler and Mills along, he will have enough.

The stakes for the races at the coming meeting of the racing association in this city, will close next Thursday.

Ernie Courtney, the local ball player, who was with Boston this season, and had to quit playing on account of an injury, may possibly sign with the Sacramento team for the balance of the season. While he would rather play here, Morley really has no place for him, and Fisher needs him for right field.

The final race in the series of five scheduled by the South Coast Yacht Club, will be sailed next Sunday off Terminal Island.


D. GHIRARDELLI'S
TRADE MARK
GROUND CHOCOLATE

A Morning Meal
in France consists of simply a roll and a cup of Chocolate. This is because Chocolate is both a food and drink.

Ghirardelli's Ground Chocolate
is the purest and most perfect product of Cocoa on the market.

Ghirardelli's Ground Chocolate is nourishing, strengthening and makes a delightful drink for morning, noon or night.

Get a can—The Grocer keeps it.

Good things are always imitated—Ghirardelli's is. If you want the best get Ghirardelli's, it is in a hermetically sealed can.

Hist:—The Cocoa bean is a native of Mexico, where Columbus in 1494 first saw its trees, flowers and pods.

Pears'

Soap for toilet, nursery bath and shaving. Matchless among all soaps in the world for these purposes.

Sold all over the world.

THE TIMES-MIRROR COMPANY.

H. G. OTIS.....President and General Manager.
HARRY CHANDLER.....Vice-President and Assistant General Manager.
MARIAN OTIS-CHANDLER....Secretary. ALBERT McFARLAND....Treasurer.

PUBLISHERS OF

The Los Angeles Times

Daily, Weekly, Sunday, and Weekly Magazine. Vol. 42, No. 104. EVERY MORNING IN THE YEAR. Founded Dec. 4, 1881. Twenty-first Year.

NEWS SERVICE:—Full reports of the new Associated Press, covering the globe; from 18,500 to 20,000 words transmitted daily over more than 25,000 miles of leased wires.

TERMS:—Daily and Sunday, including Magazine Section, 75 cents a month, or $9.00 a year; Daily without Sunday, $7.50 a year; Sunday, $2.50; Magazine only, $2.50; Weekly, $1.50.

SWORN CIRCULATION:—Daily net average for 1896, 13,091; for 1897, 19,258; for 1898, 26,131; for 1899, 25,731; for 1900, 26,738; for 1901, 28,778; for first 6 months of 1902, 30,536.

NET SUNDAY AVERAGE for 1901, 45,946.

TELEPHONES:—Counting Room and Subscription Department, first floor, Press 1; City Editor and local news room, Press 2.

AGENTS:—Eastern Agents, Williams & Lawrence, Nos. 21-62 Tribune Building, New York; 87 Washington street, Chicago. Washington Bureau, 46 Post Building, where the latest copies of THE TIMES may be consulted.

Offices: Times Building First and Broadway

Entered at the Los Angeles Postoffice for transmission as mail matter of the second class.

## HOW THE TIMES TREATS LABOR.

THE LOS ANGELES TIMES regularly pays to its skilled, reliable and acceptable workmen wages that average from $3.75 to $4.50 per day for time work, and from $4 to $5.50 per day for piece work. These rates are higher than are paid by any competing newspaper; and another advance has recently been agreed upon. The Times pays larger sums weekly, monthly and yearly for labor than any journal in all the Southwest. Its cash disbursements on this account between August, 1890, and the end of September, 1901, aggregated $1,007,030.81, and its annual expenditures for labor of all classes, both skilled and unskilled, now average more than $175,000 per year. There never has been any attempt, in any quarter, to deny these specific and telling facts, and the proprietors challenge such denial if made. Not for years has The Times had any trouble with its workmen, who are independent of unions, loyal to their employers and themselves, well satisfied and prosperous. The Times controls its own business in its own way, subject only to the laws of the land; and no interference with that control can be lawfully or justly made. The result of its fixed policy has proven highly beneficial to all concerned, and the justness and correctness of its course have for years past received public approval in most marked and conspicuous ways, the circulation and advertising patronage of the paper steadily and largely outstripping that of all local rivals.

THE TIMES-MIRROR COMPANY.

H. G. OTIS, President and General Manager.

Since no attempt whatever has ever been made in any quarter to refute, or even dispute, the accuracy of the foregoing authoritative statements, our defeated maligners are estopped; and the public is amply warranted in giving no credence to contemporary hostile assaults upon The Times management in the matter of its relations to its workmen, or vice versa. Falsehood must yield to truth.

## BUSINESS.

The exchanges taken into the Los Angeles clearinghouse since Saturday noon, as reported yesterday, amounted to $973,893.28, as compared with $721,-389.74 for the corresponding period of last year. The figures a week ago yesterday were $839,971.78.

Buying by shorts started wheat higher at Chicago. Conflicting reports of damage to corn from frosts put that market in a choppy condition. Oats were easier. The New York stock market showed itself sensitive to the money situation, and a general spilling-over of stocks followed.

## BARKIS IS WILLIN'.

The London Post of August 28 comments upon what it terms "the reassertion of the Monroe doctrine by President Roosevelt in its modern form." In the course of its astute observations, our esteemed London contemporary says:

"But the conditions have changed, and the doctrine as now reasserted has a different significance. It is really the consecration of the status quo on the American continent as the best means of securing peace and avoiding those foreign complications which the United States polity professes to disdain. It seems hardly necessary to say that in this aspect England is not likely to have any greater objection to the doctrine than Canning had. For the sanctification of the status quo means that our possessions in the Americas are to be secured to us by what is practically a United States guarantee. It is true that when the Venezuelan boundary question became acute Mr. Cleveland and Mr. Olney cited the authority of the Monroe doctrine as inimical to the British contention. But Lord Salisbury wisely gave that argument the go-by as being entirely irrelevant. The question at issue then was the delimitation of the boundary line between British territory and Venezuelan, in other words, it meant the determination of the actual status quo, and on that the issue was practically decided in favor of Great Britain three years ago. So far as this country is concerned, therefore, American statesmen need never look for any denial of the Monroe doctrine. The assertion may even be hazarded that it would be to the interests of civilization as a whole if the doctrine could be more practically enforced in South America. That continent is the paradise of tiny revolutions and peddling wars. Have we not seen of late civil strife in Colombia, Venezuela, and Hayti, and wars or rumors of war between Brazil and Bolivia, Chili and the Argentine? Neither England nor the world at large would lose if the strong hand of the United States not only protected the South American republics in 'working out their destinies,' but actively interfered, with that strong force, at which President Roosevelt hints, in order to show them how to do it. The Americans need not seek problems of government in the Philippines. There are such problems at their own gates, and perturbed republics almost on their lands. By all means let them assert, and even extend, the Monroe doctrine in this way. Provided always that their own possessions are secured, and European trade and investments guaranteed, the good will of the whole of the nations of Europe will go with them."

It is very gratifying to learn that our British cousins are willing we shall continue to support the Monroe doctrine, and that they are even thankful that such is our intention. It would be rather unpleasant if they were to offer serious, specific objections to our oft-declared policy. But the London paper has no warrant for the assumption that the Monroe doctrine as reasserted by President Roosevelt differs in any material degree from the Monroe doctrine as asserted by the President whose name it bears. The "modern form" of this declaration is essentially the same as the form in which it was first given to the world. Its significance, too, is the same. The President meant precisely what he said, and the American people fire back of him in the position he has taken. But this is the same position we have always maintained, and there is little occasion for the flurry which the President's words seem to have caused in Europe. If the President had announced some new and radical departure in government policy the case would be different, and the perturbation of our friends across the sea—particularly in continental Europe—would be explainable. There is certainly no cause for excitement in any quarter because of the reassertion of that which has been our fixed policy for so long.

## DEMOCRATS COUNTING ON THE "LABOR VOTE."

Washington dispatches—and, in fact, dispatches from other Eastern points—tell of great Democratic expectations in connection with the coming election of members of the House of Representatives. The Democratic national committeemen, in charge of the Congressional campaign, profess to be able to figure out a majority of 22 for their party in the next House. The next House will have a total membership of 386, as compared to 357 in the present House. There are now in the House 155 Democrats and 4 Populists, making the combined opposition to the Republicans 159. In order to have a majority of 22 in the next House the opposition will require 216 votes, or a gain of 57 votes, as compared to its strength in the present House.

The pretended confidence of the Democrats in their ability to gain control of the House is perhaps, in part, a game of pre-election bluff, by which it is supposed some anti-Republican votes may be won. But Republicans cannot afford to forget that their opponents already have something like 100 votes in the House from the "solid South," which they can count upon under all conditions, and that in order to retain their majority in the House the Republicans will be obliged to carry not less than 70 per cent. of the Congress districts outside of the Southern States. Of the 29 additional Congressmen, under the new apportionment, several will come from the South, which will serve further to swell the number of "sure-thing" votes in opposition to the Republicans. It is therefore apparent that in order to retain their predominance in the House the Republicans will be obliged to make a strong campaign throughout the "debatable ground," viz., the Northern States. If there were anything like a fair division of opinion in the Southern States the case would be far different. But so long as the "solid South" remains solid, it will be necessary to oppose it by a practically solid North, unless the Republicans are prepared to turn over the management of national affairs to their opponents.

It is further claimed by the Democratic managers that the coal strike "will give them districts now Republican in Pennsylvania, West Virginia, Indiana, and Maryland." It is also given out that great Democratic gains are confidently expected from "the labor vote"—gains which will turn the tide in favor of the Democracy, and give to that party the control of the House. In this expectation—if they seriously entertain it—our Democratic friends are without much doubt doomed to disappointment. American workingmen, whether union or non-union, are undoubtedly sagacious enough to perceive for themselves which of the two great political parties is their best friend. The Democratic party is always, and under all circumstances, prating of its great love for "the workingman," "the common people," "the masses," etc. But its pretensions in this regard consist of words rather than of deeds. With all its demagogic pretensions, the Democratic party has done practically nothing to benefit American laboring men, and it has done much to injure them. The memories of American wage-earners are not so defective that they cannot recall the miserable days of want and stagnation which brought so much suffering to millions of them during the second administration of President Cleveland, when the Democratic party had control of both branches of Congress as well as the national administration. The Democratic party carried the election in 1892 upon the false pretense that great benefits to American labor would follow their accession to power. Many wage-earners were deceived by their specious promises and plausible misrepresentations. The lesson then learned will not (or should not) be soon forgotten.

Following the disastrous years of Democratic mismanagement, we have had, under Republican administration of national affairs, five years of unexampled prosperity, such as was never equaled in the history of this or any other nation. This fact will not be (or should not be) forgotten by the wage-earners of the country. Under Democratic rule they had want and suffering. Employment was scarce and wages were low. Under Republican administration they have had higher wages, plenty of work, and general prosperity such as they had never before enjoyed. Why should they risk another industrial catastrophe by again voting to place in power the party that wrought so much ill when it had full control of the national government?

The Republican party has done more for American wage-earners than any and all other parties have done. Its record should command the loyal and enthusiastic support of every intelligent wage-earner in the land. It is the party of deeds rather than of mere promises. Its methods are constructive, progressive, and initiative. The methods of the Democratic party are destructive, retrogressive, and reactionary.

The Republican party builds up. The Democratic party would tear down. In the wide margin of difference between these two policies lies the secret of Republican success in administrative government, and the secret of Democratic failure.

If American wage-earners are wise, they will support the party which has proved its fitness to administer the affairs of government, and will refuse their support to the party that has so completely demonstrated its unfitness for that work. There is wisdom in "letting well enough alone." So long as we are enjoying phenomenal and widespread prosperity, it is wise to continue in operation the policies, and to continue in power the political party, under which this marvelous prosperity has been attained. It will be time enough to withhold the vote of confidence when the country ceases to prosper and when the Republican party has shown incompetency in administrative affairs.

---

As The Times has predicted on more than one occasion as among the probabilities, there are some serious blowholes in the title to the Panama Canal property, and it is reported likely that they are so far beyond patching that it will be necessary to construct the waterway at Nicaragua. There is this comforting thought: President Roosevelt is not a man who will let delays result from the failure of the French stockholders to make good their title. They will be called upon to fish, cut bait, or go ashore, and that with dispatch. If they are wise they will get an American movement on themselves, unless they want to see the canal built on another fellow's lot.

---

According to a Chicago dispatch, the farmers are connubiating preliminary to the formation of a trust in farm products. Now it is time to begin shuddering, for sure. If the farmers put the everlasting cinch on us, we are fixed to a glorious finish, and no mistake. When wheat and beans and eggs and butter and potatoes and hops and green corn and cucumbers and carrots and rutabagas and asparagus and other fodder, several and mixed, get into a merger, it will not be difficult to see our finish. Where are you, Mr. Knox? Never mind that canal, but hasten home and save us from those horny-handed sons of toil, who are about to do us out of things that are fit to eat.

---

The mere fact that nothing has been said in these columns for a day or so about the harassing condition of the pavement on Broadway between Second and Seventh streets should not be accepted as evidence that resurfacing of that thoroughfare has been commenced or accomplished. The street continues to menace the public twenty-four hours per day. The holes therein still yawn and threaten. The craters are open to the steps of the unwary. The hillocks and hummocks are still in evidence. The street continues to disgrace the municipality, and to point the finger of scorn—provided a street can be said to have a finger—at the powers that be.

---

Should one of our ambitious citizens succeed in securing his election as Mayor, he will certainly become one of the Powers that be.

## EVIDENCE OF PROSPERITY.

The total volume of advertising in last Sunday's Times was 241 columns, as against 148 columns for the corresponding Sunday of last year. Of this amount 104 columns were "liners." Barring one Sunday in March last, this was the largest volume of advertising ever printed in a single issue of The Times, and was over 40 per cent., more than the total amount printed in any other Los Angeles paper during the entire week, excepting Sunday. This great amount of advertising is indicative of the general business prosperity which prevails throughout the field occupied by The Times, namely, the Pacific Southwest.

---

Those people who are beginning to converse, in more or less strident tones, about monkeying with the tariff, should be reminded of the mess that has been made of things by the Democrats on sundry occasions, particularly under the reign of Grover Cleveland, and carefully refrain. It is a mighty good idea to let well enough alone. Under the present tariff laws the country is the most prosperous on earth, and more so than at any other time in its history. To try experiments and to attempt to better things when they are as good as they can possibly be is the part of folly. Hands off the tariff!

---

Pastor Washburn of Oyster Bay is another of the slop-over variety of ministers of the gospel who inflict the State and sting the spirit of the modest. His reference to the President on Sunday last in the presence of that official, was about as rank a bit of bad taste as the country has witnessed since Joe Bailey choked Senator Beveridge black in the face.

---

A few of the Los Angeles churches still have mortgages to burn, and it is gratifying to see that they are burning them. The smell of the smoke is almost as pleasant to the congregations as it was to those Kansas farmers when Republican prosperity began to get in its perfect work some years back, and there were mortgage bonfires on every hill.

---

Uncle Sam is talking about going down to Hayti and putting a stop to the anarchy that is reigning in that neck of the woods. But before he goes might it not be well for him to restore Pennsylvania to a condition of peace and quiet, where a man can go to work without danger of having his head knocked off or his heart cut out?

---

The proprietors of a Chicago hotel have brought suit against the elevated railroad in that city for the sum of $300,000 for making a noise. They ought to get the money, for the elevated road everywhere is a nuisance, a delusion and a snare. The place for elevated railroads in large cities is underground.

---

The friends and admirers of Senator Bard, in California and throughout the nation, will be shocked to hear of the serious illness of our distinguished citizen and junior United States Senator, and will hope that his recovery will be speedy, and his days still long in the land.

---

Some eastern Democratic papers are talking about Tom Johnson being "the political heir of Mr. Bryan." Tom, it must be admitted, has been guilty of nourishing some visionary vagaries, but it hardly seems as if he deserves such a heritage as Bryan's political débris.

---

The season is far enough advanced to make it certain that the crop of football here will be heavy this year. September is the month when universities and colleges open. Till after Thanksgiving time hairy young giants will race every day from classroom to gridiron.

---

Both parties to the coal strike are reported as "still firm," and the price of coal still continues to mount higher and higher. Unless there should be a speedy settlement of the differences the forthcoming winter is likely to be a cold one for some persons.

---

The Dimmick jury has disagreed, and the Bob Widney case has been postponed. The man who says that justice doesn't proceed with laggard steps and slow in this country has some trouble with the apparatus that he observes with.

---

The grand old man of Mexico, President Diaz, is 71 years young. America congratulates this able man and statesman on the passage of his last birthday, with the sentiment added that he deserves to live as many years more.

---

As between the wire tappers and the poolroom sharps whom they victimized, the public will be apt to conclude that this is a sure case of dog eat dog. What about the poolroom law in Los Angeles, anyway?

---

One Mr. Livernash is the Democratic candidate for Congress in the Fourth California District. It remains for his Republican opponent to turn that liver over and gnash it to a pulp; as he probably will.

---

The Republicans of New York are going to get behind the President for a renomination. Boss Platt is going to have cooked for him, as it would seem, another dish of the most juicy and delicious crow.

---

The West is said to be draining New York of money. Well, it is about time for a turn in the run of the cards. New York has been doing things to the West with its jack pots quite long enough.

---

Generous tribute was paid to the memory of the lamented McKinley throughout the nation on Sunday last. And laurels of praise were never laid upon the tomb of a worthier man.

---

The nation has a Philippine question, but Los Angeles has a Griffith Park question, and as to which is in the most unsettled condition we would not undertake to say just at this writing.

---

Henri Watterson has given the smart set another body blow, but as that set doesn't visit Henri, the members thereof are not likely to care very much what he says.

---

The Los Angeles ball team has gone afield, and the fans on the home bleachers are awaiting the onset with bated breaths. It is the same old bate.

---

The poolrooms in Los Angeles will probably be suppressed about the time that the resurfacing of deadly Broadway has been accomplished.

---

A Miss Brown of Sioux City has married an Indian. Merely changed from brown to red, as it were.

## THE PLAYHOUSES.

LOS ANGELES THEATER. What might and should have been a good performance of "Romeo and Juliet" at the Los Angeles Theater, last evening, was seriously marred, if not entirely spoiled, by bad stage management; or perhaps it was a lack of coordination between the stage manager and the "hands" who shift the scenes, lower the curtain, and do other mechanical work, the doing of which as it ought to be done is almost as essential to the proper presentation of a play as is intelligent acting. Somebody was terribly "rattled." The curtain was held back when it ought to have been dropped, leaving Friar Laurence, Romeo and Juliet in a long and awkward pose, reminiscent of the "living-picture" vogue of a few years ago. Then the curtain was cruelly lowered on Romeo while he was occupying stage-center and delivering one of his most effective speeches. There were other wearisome blunders and inexcusable bungling all through the performance, which almost turned the divine tragedy into a farce.

It was too bad. The people in the cast did earnest work, although they had not the magnetic incentive of a large audience. The audience was appreciative enough, and sympathetic, if it had not been for the ludicrousness of the stage bungling, thrust so aggressively into the seriousness and the heart-break of the sweetest love-story ever written.

Lawrence Hanley is an excellent Romeo; perhaps not so fiery and impetuous as some of his illustrious and numerous predecessors in the role, but graceful, polished, appreciative, and intelligent in his interpretation. Considering the fact that Mr. Hanley (in common with others in the cast,) was obliged to hold himself in readiness to dodge unexpected drops of the curtain and sundry pieces of flying scenery, his Romeo must be regarded as a work of many-sided art and of fine athletic attainments. The glorious lines that fall to the part of the love-sick Montague are beautifully rendered by Mr. Hanley, whose fine elocution is supplemented by clever stage work, which affords little basis for adverse comment.

Mr. Herman is suffering from a troublesome hoarseness, but he gives an artistic and effective portrayal of the generous, light-hearted, dare-devil Mercutio—another of the many and cumulative proofs of Mr. Herman's versatility and artistic excellence.

As for Miss Roberts, in the character of Juliet, it may be said that she gives a remarkable performance when her limited experience is taken into account. Her work in this role affords new evidence that she has the inherent qualifications of the histrionic artist. But the road of art is long, and it is beset with thorns that pierce the feet of those who walk therein. An actress may spend many years of earnest effort in mastering the intricacies of this seemingly simple, yet psychically elusive, character—and even then may not attain to her ideal of excellence. Miss Roberts has much to learn and much to avoid, in the career opening so promisingly before her. Her Juliet is sweet, but somewhat superficial. It will gain in depth of feeling and in breadth of resource with added experience.

Harry C. Barton sustains the role of Benvolio with credit. H. M. O'Connor is a fiery and satisfactory Tybalt. Most of the other characters are acceptably sustained. "Romeo and Juliet" will be repeated tonight, tomorrow night and at the Saturday matinée. Thursday evening "The Lion's Mouth" will be given, and the engagement will close with "Othello," which will be given on Friday and Saturday nights.

BURBANK. If you accompany Ouida into "society," you will get the office boy's idea of what a gentleman is, and the chambermaid's notion of a lady. You hear dukes and duchesses, princes and princesses, millionaires and royalty talked about as familiarly as Simon Legree does about his "niggers." The dukedoms in England, the principalities in Poland, the castles in Spain, unroll before your eyes—and ears—as easily as the millinery shops on Spring street of a summer afternoon. And immediately you conclude—if you go to the Burbank—that you are getting the real thing. "Moths" is the play, and Harrington Reynolds and his company have made the production. It is one that had a momentary run in London at Beerbohm Tree's theater, four years ago, and it has the same garish splendor, the same sentimental characters, and the same poetic background that distinguishes all of the fiction of this prolific coiner of strange adjectives and artificial sweetdom.

It is a surprise to find so good a production as has been made after the inadequate portrayal of "Uncle Tom's Cabin." The "Moths" are shown in real earnest, and with unequivocal success. There is but one thing to say about it, which is: "If you want that sort of thing, why, then, that is the sort of a thing you want." The story is simple, old and popular with the readers of penny dreadfuls.

A young girl of the most blanched virtue, with a mathematical mind, and a Greek altitude of thought—all of which is indicated in the lines so there will be no mistake about it—is compelled by a scheming and selfish mother to marry a dissolute Russian prince, using as her final argument to the girl that she is in the prince's debt. The lie is found out after the marriage, both by the prince and the girl, both of whom regret the occurrence, and both of whom struggle to escape, the girl heroically, and the prince in a dastardly manner common to villains of novels, the stage, and real life. The prince has his mistress and the girl her lover, though for the sake of the audience Ouida has plainly shown that the girl concealed her love, and let the passion "like a worm i' the bud feed upon her damask cheek." There is absolutely no way, however, to thwart the machinations of a playwright, and in spite of a powerful actor as the bad prince, the girl is finally freed through his death. This death is brought about by another platonic lover, who also gives up his young and chaste life for the unhappy object of his unrequited love. Such is "society" as Ouida sees it. There are a lot of bright newspaper paragraphs inserted in the dialogue for wit, and they pass tolerably well.

Who says that the theatrical populace is not discriminating sometimes? Whoever thinks so will find something to his discomfort if he goes to the Burbank one night this week to watch the way Theodore Roberts holds the entire house with the weight of his finger, and a very sure and active brain. An immense personality has something to do with the success, though Harrington Reynolds, who also has a personality, fails to dominate things as Roberts does. Roberts's work is a study in skillful acting. It is only at the proper moments that it becomes impressive. At such times no one can escape it, but if it is watched carefully through the inactive moments, the watch will be repaid. This is in somewhat vivid contrast with the methods of other actors, who think they must sputter about throughout their all-too-lengthy period. It is the Russian prince which engages Roberts's attention. He plays the part in a manner to place him beyond the temerity of criticism.

The self-sacrificing lover is played by Harrington Reynolds. No one would ever mistake this actor for a person of minor consequence. His attitude and manner so plainly indicate that he is the satellite for which the planets and fixed stars move and have their being that it would be a very dull person indeed, who would mistake any one else for the principal. There was one excellent thing about Reynolds's work; that is, the fact that he cast himself for the second part in the piece, which left him out of the action through two acts.

Attractive work is done by Earle Brown as the successful lover, and by Phrosa McAllister as the scheming mother. The unfortunate girl was Eugenie Thais Lawton. When she did not feel compelled to toss her arms about in the way of strong—very strong—emotion, she did very well. Blanche Douglas was on hand to demonstrate that the jewel story had not affected her, for she laughed quite naturally as an American-born peeress.

---

ORPHEUM. "Vaudeville" spells "singing" this week at the Orpheum. Repetto and Ferrari are the chief songsters. They are the best, because they are the most tantalizing. They are always about to sing, but never get there. They might be likened to a couple of swallows spinning over the surface of a lake, threatening at every moment to dive in, but finally flying away into the hazy air, leaving the spectator disappointed. This is because they are Italian, and the Italian method of singing is what the monologue man calls "airy persiflage." It mounts, stumbles, ricochets, turns again and finally rebounds to where it started from, which is nothing. All the while you have had a most expert exhibition of vocal gymnastics and operatic strabismus, and when it is all through you wonder whether they have yet begun or whether your dreams got tangled into a nightmare. The selection is called a burlesque of the opera "Crispino e la Comare."

Another singer that calls a vocal turn is Ola Haydn, a baritone, with a register far lower than the Marquis of Queensberry rules allow. She has evidently done to her voice what wrestlers accomplish when they get a strangle hold and do a double throw. It rolls out such songs as "The Boys in Blue" and "My Baby Lu," with a volume that frightens even the boys in the gallery. In addition to the phenomenal voice, the audience is permitted to view a facial contortion that is most wonderful, being regulated only by the maxillary limits. Both of these singing acts took hold in good style last night.

The Delbosqs are the sort of acrobatic team that is dear to the masculine part of a vaudeville audience. Their humor may be old, but it is honest and real and he one born in America could ever accomplish it. There is no discount on their twisting somersaults and other feats of turning, which are made all the more striking by the mixing in of burlesque business and pantomime. When they went off last night the upper gallery fairly shook with applause, for there sit the critics who appreciate hard and clever work.

The holdovers are the Manning entainers in "Scenes in a Turkish Bath." Julia Blanc and Victor Moore in their novel sketch, "Change Your Act," in which the entire stage and its inmost workings, are shown to the audience. Mattie Krane, in the Ella Wheeler Wilcox divorce farce; Dorsch and Russell, in some musical chiming, and the biograph.

## CRAIG.

"Officer Craig of the Secret Corps,
Died on duty"—And nothing more?

Officer Craig—not a muffled drum
Throbs its cadence of grief today;
Nor any songs from the bugle come,
Sighing their dirges along the way;
Yet there are men who are better now—
Better than ever they hoped to be—
Men who would gaze on your pallid brow,
Thrilled at death and its mystery.

Officer Craig—where you lie today,
Still and peaceful, with drowsing eyes,
Would that you knew what the people say
Softly of him who for duty dies!
Sweeter than anthem or chant or dirge,
Greater than eulogy fine and fair,
Are all the thoughts that to language surge,
While you're deep in your slumber there.

Laurel and myrtle, and rose and rue—
Marks of honor and grief—they lie,
Shrouding the body that once was you—
Sturdy and staunch, when you came to die.
Officer Craig—can you understand,
There where the shadow encompasseth?
Surely, you hear it—the tribute grand,
"Died on duty—the greatest death!"

"Officer Craig of the Secret Corps,
Died on duty." Who could say more?
—[W. D. Nesbitt, in Baltimore American.

## AT NEW YORK HOTELS.

NEW YORK, Sept. 15.—[Exclusive Dispatch.] At the Netherland, Mrs. T. D. Stimson; at the Grand, E. Ellsworth; at the Broadway Central, Mrs. E. Wash, J. B. Connell and wife, G. L. Mott; at the Waldorf, E. Smith and wife; at the Manhattan, T. H. Swan of Pasadena.

### J. W. Gates.

SAN JOSE, Sept. 15.—J. W. Gates, a pioneer of '51, and a successful orchardist of Vacaville, died in this city this evening. He was a native of Kentucky, aged 75 years. A widow and two children survive him.

Never Neglect Your Eyes.

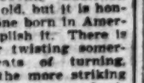

Each day that you put off getting correct glasses your eye trouble may be gaining such headway that no amount of treatment can rectify. Consult us on your next visit down town.

Marshutz Optical Co. 133 S. SPRING

"Honesdale Glass"

HAVE YOU SEEN IT?

It's the latest production of the American artist-craftsman. Unique and catching shapes in vases—etched in new and original designs. Beautifully colored in rich, transparent effects and gold decorated. Just the thing for a bridal gift.

The new art ware must be seen to be appreciated. You are invited.

Montgomery Bros., JEWELERS AND OPTICIANS. THIRD AND SPRING STS., L. A.

The Great Removal Sale Now In Progress Piano Prices Pulverized At The Southern California Music Co., 216-218 West Third Street, Bradbury Building.

Out of Town Stores, 507 Third Street, San Bernardino. 1015 Fifth Street, San Diego.



## PAINTERS STIRRED UP BY HOD CARRIERS.

### WILL MAKE A DEMAND FOR INCREASE OF WAGES.

### Painters' Union also Argues That if Hod-carriers' Union Charges Forty Dollars Admission Fee, Painters Should Charge Fifty Dollars.

"If the hod carriers can get $4 a day, why can't we get more than $3?" was the question propounded at the last meeting of Painters' Union, No. 267, Saturday night.

A deep silence followed.

Painters' Union, No. 267, had been led to believe that it had a trade, but began to feel that there was deception somewhere.

The chairman explained that the entrance fee to the hod-carriers' ranks was $40, and he thought if it cost as much to get into the hod-carriers' union as it did to look through the front windows of the Pacific Union Club, possibly this had something to do with it.

A painter arose and made a motion to the effect that the entrance fee to the Painters' union be made $50, with the idea that the hod carriers would like another wobble up the social ladle, instead of mussing up the scenery with wheelbarrows and mortar pits.

Turmoil ruled until the sergeant-at-arms restored order with threats of a fine. The motion was lost in the shuffle.

Following the financial kibosh, D. L. Ford, one-time jeweler, and some-time painter, arose and presented a resolution. Somebody on a ginger-ale diet suggested that according to the rules of the organization, Mr Levi's resolution must be written and filed with the secretary.

More wrangle.

More discussion, ranging from the name of the decease of the second patriarch to the true inwardness of the culture of blackberry jelly to "jell."

During this time, Mr. Levi was trapped in a life-and-death struggle with a pen. For a time it seemed the pen would get the decision, but after a hard mix-up in the corner, Mr. Levi announced his triumph with a yell like the wail of a lost soul with its tail caught in the door.

Mr. Levi's resolution was accomplished.

Stripped of original grammar and pernicious orthography, Mr. Levi's resolution asked that the painters cease to erupt until January 1, 1903.

Mr. Levi saved his life by sidestepping with commendable alacrity.

After the atmosphere had some of the furniture and language brushed out of it, a member arose to amend the resolution to give the contractors and builders thirty days' notice, suggesting that the hod carriers might own the earth and the fruits thereof before the Christmas bells ceased ringing.

Another suggestion was that the painters employing be given thirty minutes' notice the next morning that wages would be raised to $3.50, but another man, who feared his employer might have a weak heart, asked that they split the difference.

The motion was laid on the table.

The next resolution was a howling success, and went through with a whoop. It was to the effect that the Fraternal Brotherhood at Lafayette, Ind., be asked to bear the expense of a strike, the amount not to exceed $20,000.

Nobody seemed to know whether a guardian had been appointed for the National Brotherhood or not, but the secretary was instructed to present the request.

The meeting finally called for volunteers for dangerous duty, and a little band got together as a committee to go for a half-Nelson on the employ-

## TRACTION TO THE BEACH.

### Hooks' Invasion of Santa Monica Means New Trolley Line.

Last night the Traction Company invaded Santa Monica. The Hooks, through their attorney, E. E. Millikin, applied to the Board of Trustees of the seaside city for an electric railroad franchise there.

If granted, as a member of the board stated it will be, this will mean a new trolley line to the beach. The Hooks have a franchise to the southwest city limits of Los Angeles, secured through C. A. Sumner.

The territory sought to be tapped is now reached by only one electric line, that of the Los Angeles Pacific Railroad Co. President E. P. Clark and Gen. M. H. Sherman, vice-president of that company, are both in the East.

It is said a lively scramble will ensue for the franchise. The Traction people made a cash offer of $3500, which is said to be the first money ever put up for such a privilege in Santa Monica.

The route over which the Hooks asked for a franchise last night starts at the southerly city limits of Santa Monica, and parallels the Los Angeles Pacific right of way to Hollister street; Hollister to South Ocean avenue; thence to Front, Front to Ocean avenue, up Ocean avenue to Railroad avenue, up Railroad to Fourth, and up Fourth to the northerly city limits. In addition right of way is sought over a "loop" up Ocean avenue to Utah, up Utah to Fourth, and back to Ocean avenue.

The application, for the granting of which an ordinance had already been drawn, was referred to the trustees as a committee of the whole, and will be passed upon Thursday afternoon at 2 o'clock.

## PAINTERS STIRRED UP BY HOD CARRIERS.

WILL MAKE A DEMAND FOR INCREASE OF WAGES.

Painters' Union also Argues That if Hod-carriers' Union Charges Forty Dollars Admission Fee, Painters Should Charge Fifty Dollars.

"If the hod carriers can get $4 a day, why can't we get more than $3?" was the question propounded at the last meeting of Painters' Union, No. 267, Saturday night.

A deep silence followed.

Painters' Union, No. 267, had been led to believe that it had a trade, but it began to feel that there was deception somewhere.

The chairman explained that the entrance fee to the hod-carriers' ranks is $50, and he thought if it cost as much to get into the hod-carriers' union as it did to look through the front windows of the Pacific Union Club, possibly this had something to do with it.

A painter arose and made a motion to the effect that the entrance fee to the Painters' union be made $50, with the idea that the hod carriers would take another wobble up the social path instead of mussing up the scenery with wheelbarrows and mortar hods.

Parnell ruled until the sergeant-at-arms restored order with threats of a fine. The motion was lost in the shuffle.

Following the financial kibosh, D. L. Joy, one-time jeweler, and some-time painter, arose and presented a resolution, somebody on a ginger-ale diet suggested that according to the rules of the organization, Mr Levi's resolution must be written and filed with the secretary.

Then wrangle.

Free discussion, ranging from the cause of the decease of the second cousin to the true inwardness of the stain of blackberry jelly to "jell."

During this time, Mr. Levi was engaged in a life-and-death struggle with a pen. For a time it seemed the pen would get the decision, but after a hard mix-up in the corner, Mr. Levi announced his triumph with a yell like the wail of a lost soul with its tail caught in the door.

Mr. Levi's resolution was accomplished.

Stripped of original grammar and delicious orthography, Mr. Levi's resolution asked that the painters cease to work until January 1, 1903.

Mr. Levi saved his life by sidestepping with commendable alacrity.

After the atmosphere had some of the furniture and language brushed out of it, a member arose to amend the resolution to give the contractors and builders thirty days' notice, suggesting that the hod carriers might own the earth and the fruits thereof before the Christmas bells ceased ringing.

Another suggestion was that the painters employing be given thirty minutes' notice the next morning that wages would be raised to $3.50, but another man, who feared his employer might have a weak heart, asked that time split the difference.

The motion was laid on the table.

The last motion was a howling success, and went through with a whoop. It was to the effect that the Painters' Brotherhood at Lafayette, Ind., be asked to bear the expense of a strike, the amount not to exceed $500.

Nobody cared to know whether a member had been appointed for the Painters' Brotherhood or not, but the secretary was instructed to present the resolution.

The meeting finally called for volunteers for dangerous duty, and a little band got together as a committee to try for a half-Nelson on the employers; but they were instructed to get some kind of hold and ask for a 50-cent advance, anyhow. Today the committee of paint splashers will make up their minds whether it is to be thirty or ninety days, or thirty minutes, notice, but they are agreed that the rate will be $3.50, flat, for all painters.

The decorators did not participate to any great extent, and are averse to an arbitrary demand.

## TRACTION TO THE BEACH.

*Hooks' Invasion of Santa Monica Means New Trolley Line.*

Last night the Traction Company invaded Santa Monica. The Hooks, through their attorney, E. E. Millikin, applied to the Board of Trustees of the seaside city for an electric railroad franchise there.

If granted, as a member of the board stated it will be, this will mean a new trolley line to the beach. The Hooks have a franchise to the southwest city limits of Los Angeles, secured through C. A. Sumner.

The territory sought to be tapped is now reached by only one electric line, that of the Los Angeles Pacific Railroad Co. President E. P. Clark and Gen. H. H. Sherman, vice-president of that company, are both in the East.

It is said a lively scramble will ensue for the franchise. The Traction people made a cash offer of $2500, which is said to be the first money ever put up for such a privilege in Santa Monica.

The route over which the Hooks asked for a franchise last night starts at the southerly city limits of Santa Monica, and parallels the Los Angeles Pacific right of way to Hollister street; Hollister to South Ocean avenue; thence to Front, Front to Ocean avenue, up Ocean avenue to Railroad avenue, up Railroad to Fourth, and up Fourth to the northerly city limits. In addition right of way is sought over a "loop" up Ocean avenue to Utah, up Utah to Fourth, and back to Ocean avenue.

The application, for the granting of which an ordinance had already been drawn, was referred to the trustees as a committee of the whole, and will be passed upon Thursday afternoon at 2 o'clock.


*"The average man takes more interest in what he suspects than in what he knows."*

**Avoid suppositions.**

Come where you can get the facts about Fall Fashions---where you can have all the smart styles the New York tailors and haberdashers have evolved right before your eyes.

Every particularly good style is sent out to us by express as soon as buyable in the New York market.

London Clothing Co.

HARRIS & FRANK, Props. 117-125 N. Spring st.

Crystal Lenses

$1 a Pair

J. P. Delany, 209 SOUTH SPRING ST.

Expert Optician

Eyes Tested Free

**Cut Glass.**

Our cut glass department seems to be attracting more attention daily. Our new fall shipments are coming in and prove to be sparkling gems showing the fire which can be produced only by master workmen. Each piece is perfect—our prices are in the reach of all.

Richly Cut Water Bottles from .... $3.00 up
Richly Cut Salad Bowls from ..... 4.00 up
Richly Cut Dessert Bowls from ..... 1.00 up
Richly Cut Jelly Nappies from .... 2.25 up
Richly Cut Bon Bon Nappies from .. 2.25 up

Every piece guaranteed perfect.

VOLLMER'S
Third and Broadway.

KODAKS AND PHOTO SUPPLIES
Developing, Printing, Enlarging
...VIEWS...
Howland & Co.,
113 S. Broadway.

DIAMONDS
H. J. WHITLEY CO.,
111 N. Spring St.

CHRISTOPHERS
Frigid Fountains

Coolest and most cheerful place in town. Everything of the very best and served in the most attractive parlors in *the* city.

241 S. SPRING ST.

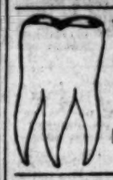

Yours Without Pain.

WE CAN EXTRACT ALL YOUR TEETH ABSOLUTELY WITHOUT PAIN.

Hutchasen Dental Co.
431½ SOUTH BROADWAY.

Dress Shoes For Men $5.00

The quality of a Staub shoe is what brings every purchaser back to us for their next pair. These dress shoes for men are of beautiful ideal kid and enameled or patent colt, extension sole, dull kid top. A soft, comfortable, dressy shoe—swell enough for any man.

C. M. STAUB SHOE CO.,
253 S. BROADWAY.

Palace Market

TENDER LAMB
JUICY ROASTS.

Properly carved and trimmed for the table. No mistake if you get it here, for we keep our meat in frosted refrigerators. It is good if it comes from the "Palace."

Choice Fruit—Special Delivery

TELEPHONE MAIN 415. Third and Spring.

FALL STYLES IN SHOES.

Two is company; three a crowd.

$3.50 the price for our Eclipse Shoe—for men and women; best in the world.

BURNS 240 South Spring Street.


## MRS. MARY GREGOVICH,

**Of Philipsburg, Montana, Tells How She Was Cured of Dandruff.**

Mrs. Mary Gregovich of Philipsburg, Mont., under date of November 26, 1899, writes: "I had typhoid fever this summer, consequently was losing my hair terribly, and my head in places was perfectly bald. Newbro's Herpicide had just come into use in Philipsburg, and the doctor strongly recommended it to me. After 2 or 4 applications my hair stopped falling out, and is coming in again quite thick. I used to be troubled greatly with dandruff, of which I am now quite cured." Kill the dandruff germ with Herpicide.

Send 10 cents in stamps for sample. The Herpicide Co., Dept. "E" Detroit, Mich.


BRAIN-HARMS OPTICAL CO.

Draughtsmen and Architects Supplies. A postal card will bring you samples and prices.

421 S. Spring-Tel. South 135

SOME interesting facts concerning the eye and its relation to the nervous system Book mailed free. Address A. T. ROBERTS 320 S. Broadway, Los Angeles.

TWO BLADE POCKET KNIFE 50¢ BY MAIL

LARGE OR SMALL STYLES UPON APPLICATION 138-136 S. SPRING


## BUTLER MOB DISPERSES.

BUTLER (Pa.) Sept. 15.—Comparative quiet prevails here today. The crowd which surrounded the jail for thirty-six hours had dispersed. Jeremiah Bennett, the assailant of little Thelma Wagner, is confined in the jail, and armed officers are still on guard, but Sheriff Hoon apprehends no further trouble. No attempt was made to dynamite the jail during the night, as was feared. Court opens here tomorrow, and an effort will be made to have Bennett railroaded to the penitentiary.


CASTORIA
For Infants and Children.
The Kind You Have Always Bought
Bears the Signature of Chas. H. Fletcher.


## WATER BOARD MEETING.

**Contracts Awarded for Department Supplies—Want to Sell the City Artesian Water.**

At the meeting of the Water Commission yesterday the special committee to which the bids for material were referred at the last meeting, reported the following awards, which action was indorsed by the unanimous action of the board yesterday:

Crane & Co. get the contract for the cast-iron pipe, at $33.75 per ton, and the fire hydrants at $21.65 for single hydrants, and $26.55 for double.

Lacy Manufacturing Company gets the sheet-steel pipe at $3.38 per foot.

Partridge & Alford receive the contract for the "specials"—tees, crosses, connections, etc., at $59.25 per ton.

Union Hardware and Metal Company get the contract for the Ludlow gate-valves, at a lump bid of $2880.20.

The contract for the thirty tons of pig lead was divided between James A. Heilmann and Warren & Bailey, each receiving an order for fifteen tons, at $79.50 per ton.

The total expenditure on the part of the city for these supplies will be about $190,000.

The committee to which was referred the question of the extension of the water main to the Nadeau Park tract, reported adversely, stating that the improvements on the tract would not warrant the expenditure.

Richard Garvey and R. G. Lunt made a proposition to the board to have the city purchase 500 inches of water from artesian wells on the Garvey tract, six miles east of the city, at $500 per miner's inch. The matter was referred to the proper committee. The elevation of the wells is stated to be the same as that of the Plaza in this city.

The Sisters' Hospital sent up a protest against the payment of a bill, rendered by the city, for water used in construction of the new buildings at the hospital, amounting to $132.50. By virtue of a contract, made fifteen years ago, the hospital claims it should have all water free of charge, in return for the use of an acre of ground for a reservoir site. The city takes the position that the contract extends only to such buildings as stood upon the ground at the time the agreement was made. The matter was referred to the Finance Committee for adjustment.

Edward Lee, an old soldier, now filling the position of an assistant book-keeper in the water department, filed a protest against the appointment of a head book-keeper from outside the department, instead of advancing him to the place. He asked that the place be declared vacant, and that he be appointed thereto. The Committee on Appointments was asked to wrestle with the question.


J. W. ROBINSON CO.

BOSTON DRY GOODS STORE,
239 South Broadway, Opp. City Hall, Los Angeles.

This is about the new suits. It is suit-news to excite your keen interest and gives an indication of what you might learn by visiting the Suit Department, now that so many of the new goods are on display. Second floor, entire front—this gives plenty of room and the finest outside light.

Suit News.

Oxford grey and tan mixed covert cloth walking suits with Norfolk jacket and plaited skirt. $17.00.

Oxford grey camel hair cloth walking suits trimmed with tucks. Blouse front jacket taffeta silk lined. $20.00.

Navy blue and black cheviot cloth suits lined all through with taffeta silk and trimmed with stitched bands of taffeta. Blouse front jacket. $26.00.

Green and red mixture cheviot cloth suit. Blouse front jacket trimmed with bands of leather. $30.00.

Navy blue serge cloth suits trimmed with silk braid, tucks and ruffles. Blouse front jacket faced and lined with taffeta silk. $35.00.

Brown mixture camel hair cloth suits lined with taffeta silk and trimmed with stitched bands of taffeta. Blouse front jacket with peplin effect. $37.50.

Black broadcloth suits lined with taffeta silk, fly front jacket. $40.00.

Brown cheviot serge cloth suits taffeta silk lined and trimmed with bands of taffeta. Blouse front, collarless jacket trimmed with velvet and silk ornaments. $47.50.

Brown broadcloth suits taffeta silk lined and trimmed with fancy velvet. Blouse front jacket trimmed with silk ornaments. $68.00

Black broadcloth suits taffeta silk lined and trimmed with plaits, ruffles and stitched bands of silk. Blouse front jacket trimmed with silk braid $75.00.

H. JEVNE

Cheese, Always Good,

If you do your buying from Jevne. We understand how to handle and keep cheese so that it is always as good as the day we received it. It's ruined by poor handling in some stores inside of two or three days. Imported Swiss, Club House, California Cream, Oregon Cream, Limburger, French Roquefort, Edam, Pineapple, the dainty French Cream and many others.

Smoke Jevne's Fine Cigars.

208-210 S. Spring St.—Wilcox Building.

No more shall you forlorn mower mow my lawn,
Making the hands to blister, burn and swell, man.
Let slaves and fools use worn-out garden tools—
We'll have a brand new outfit straight from Hellman!—*Dante (V. S.)*

157 and 161 North Spring Street.

The Way to See

$2.75 ROUND TRIP SOUTHERN CALIFORNIA Ry. Co.

To holders of K. of P. excursion tickets and accompanying friends.

Southern Pacific's "Inside Track."

The "FLIER" leaves Los Angeles (Arcade depot) at 9:00 a. m. daily. Returning, arrives Los Angeles 6:30 p.m.

To Riverside and Redlands.

For particulars see agent, 261 S. Spring St.

Great Rock Island Route 1/2 FARE EAST AND RETURN

October 7 and 8, via El Paso Short Line

—OR—

Scenic Route of the World

To Chicago, Omaha, Kansas City, Memphis, St. Louis, St. Paul and other points. PERSONALLY CONDUCTED TOURIST EXCURSIONS DAILY. STANDARD PULLMAN SLEEPER. For sleeping car reservation or detailed information write or call on

F. W. THOMPSON, General Western Agent, San Francisco, Cal.
FRANK L. MILLER, District Passenger Agent, 257 S. Spring St., Los Angeles, Cal.

Vegetables Order them here and get good ones, grown in rich foothill soil. Lots of taste and nutriment in them. Asparagus, tender green okra; celery root, especially fine today.

TEL. M. 550. LUDWIG & MATTHEWS. MOTT MARKET.

Jack Ralph's Boycotted by Retail and Wholesale Grocers' Trust.

| | | | |
|---|---|---|---|
| 22 lbs. Granulated Sugar | $1.00 | 10 lbs. Rolled Wheat | .25 |
| 7 pkg. Dr. Fox Health Food | .15 | 7 lbs. Rolled Oats | .25 |
| 2 pkg. Cream of Wheat | .25 | 10 lbs. Corn Meal | .25 |
| 2 pkg. Ralston Health Food | .25 | 10 lbs. Graham Flour | .25 |

"Let the GOLD DUST twins do your work"

INDIAN BASKETS MADE AT HOME

RAFFIA—natural and dyed colors, red, green, yellow, orange, brown, blue black, etc.
REEDS—In two sizes

Easy-to-make Bench Rats, etc., If you get your supplies here.

Germain Seed and Plant Co., 326-328 S. Main St., Los Angeles

SONOPATHY CURES DISEASE.

E. M. M. CURATIVE CO., 529 S. Broadway. Tel. M. 646.

McCall's Patterns and Fashion Sheets.

Coulter Dry Goods Co.

Tuesday, Sept. 16th—Everything about our new wool waists will prove attractive to women who are tasteful and frugal in dress.

Drapery Stuffs

Hundreds of Entirely New Patterns.

In a decorative way there is nothing that can be used in so many ways as cretonne. For window and door draperies, for bed canopies, wall coverings, pillows, screens, furniture, utility boxes, etc., cretonnes here in an endless variety of distinctively new designs; beautiful oriental colorings and designs predominating. 32-inch widths, 12½c to 50c a yard.

Other much-used drapery stuffs.

32-inch figured sateens in scroll and fancy effects, 25c, 35c and 50c yd.
36-inch figured silkolines, 10c, 12½c and 15c yd; in solid colors, 10c yd.
36-inch art denims, in solid colors, 20c yd.
40-inch scrim in ecru and white, 25c to 50c yd.
40 to 45-inch white dotted and figured swiss. 15c to 25c yd.
Ecru and white Bobbinets, widths 45 to 108 inches, 20c to 75c yd.
White and ecru fish nets, 20c to 50c yd.

White 5-lb. Blankets, $4.85 a pair—best 70x80-inch blanket in town for the money.

COULTER DRY GOODS CO.,
317-325 South Broadway, bet. Third and Fourth.

To spend all is to invite hardship and want. Save—open an account at the Union Bank of Savings. Interest paid on deposits. 223 South Spring St.

Refrigerators, Freezers, Cook Stoves and Steel Ranges.
CASS & SMURR STOVE CO. 314-316 S. Spring St.

Smoke THE Genuine

So good that it's imitated—the VICENTE PORTUONDO 5c cigar.

You'll know the genuine by the band label upon each cigar—"VICENTE PORTUONDO." You'll know the genuine by the quality, too, after you've tried it.

Ask for the VICENTE PORTUONDO, look at the band and see that you get it.

Vicente Portuondo

HOW IS YOUR LIVER?

BEECHAM'S PILLS

For Bilious and Nervous Disorders, such as Wind and Pain in the Stomach, Sick Headache, Giddiness, Fulness and Swelling after meals, Dizziness and Drowsiness, Cold Chills, Flushings of Heat, Loss of Appetite, Shortness of Breath, Costiveness, Blotches on the Skin, Disturbed Sleep, Frightful Dreams, and all Nervous and Trembling Sensations, &c. *The First Dose will give Relief in Twenty Minutes.* This is no fiction. Every sufferer is earnestly invited to try one box of these Pills, and they will be acknowledged to be "WORTH A GUINEA A BOX." *BEECHAM'S PILLS*, taken as directed, will quickly restore Females to complete health. They promptly remove any obstruction or irregularity of the system. For a

Weak Stomach; Impaired Digestion; Disordered Liver

they act like magic—a few doses will work wonders upon the Vital Organs; Strengthening the muscular system; restoring the long-lost Complexion; bringing back the keen edge of appetite, and arousing with the *Rosebud of Health the whole Physical Energy* of the human frame. These are "facts" admitted by thousands, in all classes of society, and one of the best guarantees to the Nervous and Debilitated is that *Beecham's Pills have the largest Sale of any Patent Medicine in the World.* Full directions with each box.

Prepared only by THOMAS BEECHAM, St. Helens, Eng., and 365 Canal St., New York.

*Sold Everywhere, in Boxes, 10 cents and 25 cents.*

Our customers are the best dressers in the city
Can't we add you to the list? . . . . . .

Excelsior Laundry.

Ring Main 367. Branch Office 111 W. Second.

BALLARD Pulmonary Sanatorium, Pasadena, Cal.

For the treatment and cure of CONSUMPTION. Write for literature. Los Angeles office 415 ½ S. Spring St. Mondays, Wednesdays and Fridays only, from 1 to 3 p. m.

Cleaver's Laundry, USE THE DOMESTIC FINISH. Phone M. 1350.

L. A. Hay Storage Co. 335 Central Ave. Phone Main 1596.

X-RAY Examinations stop all guess work. If your doctor can't tell exactly what is the matter, better have an X-Ray examination and be sure about it. Consultation Free.
ELECTRO-CHEMIC INSTITUTE,
144½ S. Broadway Los Angeles, Cal.

FREE WARNER'S SAFE CURE

To all who suffer, or to the friends of those who suffer with Kidney, Liver, Heart, Bladder or Blood diseases, a sample bottle of Warner's Safe Cure (the original Kidney and Liver remedy) will be sent absolutely Free of Cost. Address WARNER'S SAFE CURE CO., Dept. L Rochester, N. Y.

Drawing Papers, Measuring Tapes, Architects and Engineers' Supplies.

ADOLF FRESE,
126 South Spring Street.

# THE WEATHER.

COMPARATIVE TEMPERATURES.*

| | Max. | Min. | Mean. | | Max. | Min. | Mean. |
|---|---|---|---|---|---|---|---|
| Boston ..... | 66 | 46 | 56 | Los Angeles | 80 | ... | ... |
| Washington .. | 86 | 62 | 74 | New York .. | 69 | 60 | 65 |
| Pittsburgh .. | 64 | 44 | 54 | Cincinnati .. | 66 | 44 | 55 |
| Chicago ..... | 82 | 60 | 71 | St. Paul ..... | 72 | 50 | 61 |
| Ft. Louis .... | 88 | 68 | 78 | Kansas City | 74 | 50 | 62 |

*The maximum is for September 14; the minimum for September 15. The mean is the average temperature for the two days.

**Yesterday's Report and Forecast.**

**Weather Conditions.**—A trough of low pressure extends from the Colorado Valley along the Rocky Mountain Slope to the upper Missouri Valley. Rain is falling at Flagstaff; showers are reported from Southern Utah, and a thunderstorm from Modena. Cloudy weather prevails on the Pacific Coast and fair weather in the interior valleys.

**Forecasts.**—Local forecast for Los Angeles and vicinity: Cloudy, unsettled weather tonight and Tuesday.

SAN FRANCISCO, Sept. 13.—Weather conditions and general forecast: The pressure continues low over the entire western half of the country. It is beginning to rise slowly along the coast from Eureka to Astoria. The lower atmosphere is smoke-laden over nearly the entire western half of the country. The following stations report either light or heavy smoke: Seattle, Portland, Roseburg, Eureka, Red Bluff, San Francisco, Carson City, San Diego, Spokane, Kalispell, Walla Walla, Boise and Pocatello. Rain is beginning to fall from the mouth of the Columbia River northward. Thunderstorms have occurred in Utah and heavy rain in the southern portion of the State, and high southwest winds. The temperature has fallen rapidly over Nevada, Utah and Northern Arizona. Forecast:

For Northern California: Cloudy, unsettled weather Tuesday, with smoke, possibly showers by Tuesday night in the San Joaquin Valley, and raisin-makers should be prepared to stack; light, variable winds, mostly southwesterly on the coast.

Southern California: Cloudy, unsettled weather Tuesday, with smoke; probably showers in the mountains; fresh southwest winds.

San Francisco and vicinity: Cloudy, unsettled weather Tuesday, with smoke and fog in the forenoon; light southerly, changing to fresh southwesterly winds.

Sacramento and vicinity: Cloudy, unsettled weather Tuesday, with smoke; continued cool, light south wind, changing to the north.

# Liners

## NOTICE TO PATRONS.

**Liner advertisements for The Times left at the following places will receive prompt attention:**

**F. D. Owen, Drug Store, Belmont avenue and Temple Street.**

**Boyle Heights Drug Store, 1052 East First Street.**

**Chicago Pharmacy, F. J. Krusell, Ph.G., prop., Central avenue and Twelfth street.**

**National Pharmacy, corner Sixteenth and Grand avenue.**

**Telephone advertisements received at the uniform rate of one cent a word, but The Times cannot be responsible for errors. If there is anything in the wide world you want put a "Liner" in The Times. Tel. Press 1.**

## LINER RATES.

**Rate for classified "Liner" advertising under any heading one cent a word each insertion, Daily or Sunday issues, cash in advance; $1.50 per line per month.**

# SPECIAL NOTICES—

ANNUAL MEETING OF THE STOCKHOLDERS of the Lowell and California Mining Company.

Office of the Lowell & California Mining Company, Sept. 12, 1909.

To the stockholders of the Lowell & California Mining Company:

Please take notice that the annual meeting of the stockholders of the Lowell & California Mining Company will be held at the branch office of the company, at room 417 Wilcox Building, city of Los Angeles, county of Los Angeles, State of California, on the 29th day of September, 1909, at 12 o'clock a.m., said day, for the purpose of electing directors and for the transaction of such other business as may properly come before the meeting.

The stock transfer books of the company will be closed on Tuesday, the 21st day of September, 1909, at 3 o'clock p.m., and will remain closed until Tuesday, the 29th day of September, 1909, at 10 o'clock a.m. by order of the board of directors.

L. H. VALENTINE, Secretary.

Dated this 13th day of September, 1909. 29

HOME! HOME!!! IF YOU GET hurt or sick—you will need a home. Why not get a membership in the L. S. Burt Co., and be sure of a home in case sickness comes? Only costs $1 per month. No other expense whatever. You have protection—physician, nurse, room, board, medicine, etc. The L. S. Burt Home for the sick and injured is substantial, incorporated institution, with a large and ever-increasing membership. Testimonials of the strongest character on file. Call or write for application blanks or any information at our office. 'Phone Red 3621. L. S. BURT, Manager, 223½ W. First.

DO YOU WANT—
To exchange your real estate?
To sell your grocery, restaurant or saloon?
To buy any kind of property?
To borrow money on your property?
To get snaps in vacant lots and houses?
To get snaps in all kinds of business?
If so see W. B. MORGAN & CO., 21 Bee Hive Block.

MOCHA-JAVA, 25c; CEREAL COFFEE, 10c; fine tea, 20c; 10 lbs. beans, 25c; 6 lbs sago, 25c; 5 cans cream, 25c; 6 sardines, 25c; 2 oysters, 25c; Malta Vita, 10c; Yuco, 5c; 5 lbs. rolled oats, 25c; 10 lbs. cracked wheat, 25c; 10 lbs. lard, 90c; cottolene, 25c; hams, 15c; bacon, 14c; 13 bars soap, 25c. ECONOMIC, 307 S. Los Angeles st. 30

Y. M. COMPANY—
BAMBOO GOODS,
WHOLESALE AND RETAIL.
All kinds of fancy work made to order. 332 W. FIFTH ST., Los Angeles.

BARTLETT AT IT AGAIN—
Great Sale
of High-grade Pianos.
332 and 336 S. Broadway.
BARTLETT MUSIC CO. 16

WITTER SPRINGS WATER CURES SKIN Blood diseases, Eczema, Rheumatism, Kidney and Stomach trouble; also Alcoholism. E. H. COOPER, distributing agent, 383 Wilcox Bldg. 'Phone 8181. Agents wanted.

L. A. VAN TRUCK AND STORAGE CO. Separate rooms in new fire-proof warehouse for storing; experienced packers and safe movers. Office, 512 S. Broadway. Tel. South 1. H. DUKES, Prop.

DO NOT LET YOUR BILLS AND NOTES outlaw; the older they are the harder to collect; bring them to us at once; no charge unless collected. COMMERCIAL CLAIM AGENCY, 213 Byrne Bldg.

ALLEN'S MATTRESS FACTORY AND UPholstery, new and repair work, prompt attention, first-class work, feathers cleaned and laid, 5c a yard. 556 NEW HIGH ST. 'Phone James 3911.

UMBRELLA AND GLOVE MAKERS—PARAsols covered or made to order; finest kid gloves on sale; guaranteed lowest prices. 214 W. 6TH ST., near Main. 'Phone James 9701.

GREAT WESTERN STEAM CARPET CLEANING CO., Ninth and Grand. Carpets cleaned and laid, 3c yd.; sewing and refitting. Tel. White 3511. Himerich & Mullen.

BOOK-KEEPING — SCIENTIFIC SYSTEMatic or expert accounting. W. R. BLACKMAN, certified public accountant and auditor, 324 Bullene Bldg. Tel. green 264.

WHITE 9794, 110 E. 28TH ST.—
C. L. Bodendeck, the handy man about the house, on repairs and alterations, carpenter, electrician, locksmith and pipe fitter. 29

TYPEWRITER AND STENOGRAPHER—
Copying, dictation and general correspondence done quickly at 8 west rains. LAUTERBACH, 244½ S. Broadway, room 15.

ON AND AFTER OCTOBER 1 THE RATE for "liners" will be 1 cent per word, as heretofore. But the minimum charge will be 25 cents instead of 15 cents.

TEL. MAIN 217. 237 S. BROADWAY.
PIONEER STEAM CARPET CLEANING WORKS. W. C. Cline, Prop. House and window cleaning in connection.

THE CHEAPEST PLACE TO BUY HOUSE furnishings on installments or cash is WILMANS BROS., 519 and 521 S. Broadway. Try this new firm.

PROF. EARLEY GIVES HIS LAST LECture on astrology this season tonight (Tuesday,) followed by hypnotic experiments at 839 S. HILL. 34

# SPECIAL NOTICES—

IF BOW-LEGGED AND PANTS BAG at knee, send $1 to F. L. STELLE, Pasadena, Cal., and receive bads by mail. They are perfect. 16

RUBBER COLLARS, CUFFS, FRONTS, TIES etc.; the only genuine; all newest styles; WINDSOR COLLAR CO., 422 S. Broadway.

BAMBOO FURNITURE. ASSORTED plants, ornamental and useful. Free exhibit. THE NIKKO, 636 S. BROADWAY.

LACE CURTAINS LAUNDERED BY HAND, 35c pair. MRS. GRACE HEATH, 1254 Arnold. Tel. James 8571. Goods called for.

ELMS DETECTIVE AGENCY—
References the best. Correspondence solicited. Office, Wilson Block, Los Angeles.

SPECIAL SALE WALL PAPER—3c PAPERS cut to 2½c; 15c gilts to 12½c; 20c gilts to 15c. GOODWIN BROS., 423 S. Spring.

HATS CLEANED AND PRESSED AT THE factory. L. E. RUSSELL & CO., 416-420 S. Los Angeles st. Tel. Green 527.

PACIFIC TRANSFER, VAN AND STORAGE Co. Trunks delivered, 25c to 25c. 209 W. SECOND ST. Tel. Main 129.

MEN'S SOLES, 35c; LADIES', 30c; CHILdren's, 25c. BUSY BEE, 127 W. Fourth st.

WM. V. BUSBY, CONTRACTOR OF BRICK work. RESIDENCE, 1402 E. 22D ST. 16

ARTISTIC TAXIDERMY TO ORDER—FISH mounting a specialty. MEHESY'S "BIG" CURIO STORE.

EXCLUSIVE SILK PATTERNS FOR SHIRT waists. EVERHARTY & CO., 129½ S. Spring st. 19

SMITH & LEWIS STOVE REPAIR CO., 611 S. BROADWAY. TEL. PETER 7201.

PIANOS—A. G. GARDNER PIANO HOUSE, 118 WINSTON ST. Tuning and repairing.

BEST PAINT, $1.50 GAL.; R.R. LEAD, 75c; 7-ft. opaque shades, 35c. Walter, 627 Spring.

CASH WALL-PAPER STORE, 440 S. SPRING. Paper-hanging, frescoing, tinting. Brown 1426.

SUIT CLEANING BY THE MONTH. TEL. Green 1421. 646 S. SPRING.

# WANTED—
## Help. Male.

HUMMEL BROS. & CO.,
EMPLOYMENT AGENTS.
A Strictly First-class, Reliable Agency. All kinds of help promptly furnished. Your orders solicited.
268 S. Broadway and 200 W. Second st., basement of California Bank Bldg. Telephone 569.
(Office open from 7 a.m. to 7:30 p.m., except Sundays.)

Engineer gasoline hoist, at mine, $4; railroad machinist, Arizona, $4; handy man, Catalina, $30 etc.; muckers at mine, $2.25 and $3.50 day; bean loaders, $1.50 etc.; teamsters, haul beans, $30 etc.; young man, sign shop, $7.50; boys to learn, $1.75 etc.; pick and shovel men, $2; ranch teamsters, $30 etc.; meat cutter, $40 etc.; ranch blacksmith, $40 and $45 etc.; blacksmith helper on ranch, $30 etc.; painter's helper, $35 etc.; hostler, $35 and $10.50 week; grape pickers, $25 etc.; grocery delivery, $12; delivery fuel and feed, $9; first-class tailor, wheelwright, $2.50 and $3; electric linemen, $2.50 and $2.75; cemetery laborer, $2; boy for shops, $6; office boy and run typewriter, $5; bicycle repair man, $10; driver, delivery, $9; clothes presser, and repair, $12; teamster, brickyard, $3; carpenters, $2.50; herder and feed, $35 etc.; milkers, $30 etc.; $25 etc.; man milk cows and haul milk to creamery, $30 etc.; wood choppers, $35 etc. to $40 etc.; teamsters, laborers and rockmen for Nevada, ($2.25; ship today.

HOTEL & RESTAURANT DEPARTMENT.
Chef cook, $85 etc.; broiler, $18 etc.; cook, railroad hotel, $65 etc.; second cook, $14 etc.; one ($12 etc.; camp cook, $60 etc.; another, $35 etc.; thrasher crew, $14 week; ranch cook, $35; hotel waiters, $20 etc.; hotel clerk and book-keeper, $40 etc.; night clerk and porter, $25 and room; lunch counter waiter, $9 etc.; $25 etc.; porter, $20 and room; pot washer, $20 etc.; dishwasher, $7 etc.; $8 etc.; hall man, $25 etc.; kitchen helper, $25 etc.; baker's helper, $4 etc.

WOMEN'S DEPARTMENT.
House girls, city and country, $20, $25 and $30; family cooks, $25 and $30; girls to assist, $15 and $12; dairy cook, $25 etc.; another, $35 etc.; second girl, $20.

WOMEN'S HOTEL DEPARTMENT.
Restaurant cook, $12 week; waitresses, mountains, $20 and fare; Hemet, $25 etc.; Redlands, $20 and fare; etc.; janitress, $4 day; kitchen helper, $30 etc.; restaurant waitresses, $6 week; cook, beach, $40 etc.; girl for mixed work, $20 etc.; lunch counter waitress, $9 week; bakery clerk, $8 week; chambermaid, Mexico, $20 etc.

16 HUMMEL BROS. & CO.

WANTED — POSTOFFICE POSITIONS; EXaminations will soon be held in this city for positions in the postoffice the appointments to go to those who make the highest grades; the National Correspondence Institute of Washington D. C., has prepared by mail hundreds of successful applicants; to save time write the Institute's Pacific Coast Office, 527 MARKET ST., San Francisco, Cal., for full particulars, which will be sent free.

WANTED—SOUTHERN CALIFORNIA EMPLOYMENT AGENCY,
1111½ E. SECOND ST. 'PHONE GREEN 731.
FOR NEVADA.
FREE FARE. FREE FARE.
200 TEAMSTERS. 200 LABORERS.
SHIP TODAY.

5 linemen, $2.75; 3 laborers, electric work, $2.50; hay wagon driver, $1.25, fd.; 2 bridge men, $3; wagon teamsters, city, $1.50, fd. 14

WANTED—
C. R. HANSEN & CO.,
EMPLOYMENT AGENTS,
1234-1236 W. Second st., L. A., Cal.
'Phone Main 8243.
CORRESPONDENCE SOLICITED.
REGISTRATION FREE.
S. F. Office 49 Bush st. Estab. 1876.

WANTED—SOUTHERN CALIFORNIA EMPLOYMENT AGENCY,
1111½ E. SECOND. 'PHONE GREEN 731.
FOR NEVADA.
FREE FARE. FREE FARE.
200 TEAMSTERS. 200 LABORERS.
SHIP TODAY. 15

WANTED—LIBERAL COMPENSATION FOR a reliable, competent salesman to handle the new combination life, accident and health policy; sold exclusively by the Conservative Life, a regular old-line company. Address or call at the HOME OFFICE BLDG., 311½ and Third sts., Los Angeles.

WANTED — MILLMAN, DRAUGHTSMAN, painter, book-keeper, hotelman, salesman grocery, crockery, furnishings, clothing, shoeman country store; salesman, mechanics, factory help, free. EDWARD NITTINGER, 252½ S. Main. 17

WANTED—JAPANESE EMPLOYMENT OFFICE, 642 S. SPRING ST.
TEL. BROWN 1622.
A strictly first-class, reliable office. All kinds help promptly furnished. Your orders solicited. Labor furnished by day or contract.

WANTED — MAN TO LEARN PHOTO review work; will teach him free; must have light rig and team or the wherewith to buy one; I have the rest. Address or call on "E. J.," room 10, HOTEL SOUTHERN, 109 N. Main.

WANTED—THE EQUITABLE BUILDING and Trust Co. want men and women of business ability in country and city to fill paying positions. Call or address 509 to 512 LANKERSHIM BLDG., Los Angeles, Cal.

WANTED—TO GO TO ARIZONA, ENGINeers accustomed to compound condensing Corliss engines; preference given to those understanding electrical machinery. Answer, SMELTER, J, box 96, Times office. 16

WANTED—MAN TO PURCHASE WHOLE or part interest in planing mill doing a large business; opportunities like this are very rare. This will stand investigation. Address C, box 59, TIMES OFFICE. 16

WANTED—BRIGHT YOUNG MAN STENOGrapher and office man, $45. Apply at once; bright young man, college graduate stenographer, small salary to start; good opportunity. 535 BYRNE BLK. 16

WANTED—BOY GOING TO SCHOOL TO DO chores in exchange for room and board; good home to willing boy. Apply SOUTHERN CALIFORNIA DYE WORKS, 646 S. Spring st.

WANTED—WORKERS' FRIEND EMPLOYMENT BUREAU, room 218, No. 218 Copp Bldg., Los Angeles, Cal. 'Phone John 8131. All orders given prompt attention. Registration free. 19

WANTED—OFFICE MANAGER, WITH $500 to $600 cash, represent Eastern Mercantile Co.; permanent position; state age, references and occupation. Address C, box 48, TIMES OFFICE. 17

WANTED—FIRST-CLASS LOGGING ROAD brakeman; wages $45 per month and found. Address with references, THE BROOKINGS LUMBER & BOX CO., Highland, Cal. 16

WANTED—MEN; FREE CATALOGUE EXplains how we teach barber trade in 8 weeks, saving 2 years' apprenticeship. MOLER SYSTEM COLLEGE, San Francisco.

WANTED — JAPANESE EMPLOYMENT Agency. All kinds of laborers are promptly furnished by the day, hour or contract. 503 W. SIXTH ST. 'Phone Joseph 7441. 29

WANTED—FIRST-CLASS DONKEY ENGIneer with mechanical experience. Address with references, THE BROOKINGS LUMBER & BOX CO., Highland, Cal. 16

WANTED—A COMPETENT YOUNG MAN about 20 years old, one with experience in the book and stationery business. Address K, box 22, TIMES OFFICE. 16

WANTED — JAPANESE EMPLOYMENT AGENCY, 112 Rose st., Tel. Brown 81. All kinds of help promptly furnished by the day, hour or contract.

WANTED—A YOUNG MAN TO DO LIGHT parter work and assist at parcel desk. Apply bet. 8 and 9 a.m., VILLE DE PARIS, 221-223 S. Broadway. 34

# WANTED—
## Help. Male.

WANTED — MARRIED MAN WITHOUT family on small ranch. Apply MISS WINSTANLEY, Hollywood. Inquire for location, Postoffice, Hollywood. 16

WANTED — EXPERIENCED UP-TO-DATE stove salesman, $75 to start; good references required. Apply this morning, 535 BYRNE BLK. 16

WANTED—RELIABLE MAN WHO CAN collect and deliver for laundry; must have $400 cash; can have $15 to $20 weekly. 215 COPP BLDG. 16

WANTED—RESPECTABLE YOUTH ABOUT 20, to reside with family on ranch; one who can drive four horses; $20 and found. 215 COPP BLDG. 16

WANTED—BOOK-KEEPER FOR PLANING mill; state age, experience, salary, references. Address K, box 16, TIMES OFFICE. 16

WANTED — RELIABLE MANAGER FOR general merchandise store; salary, etc., about $160; must have $2500 cash. 215 COPP BLDG. 16

WANTED—YOUNG MAN TO DRIVE ICE cream wagon; hours from 9 a.m. to 9 p.m. MERRIAM & HOFFMAN, 127 S. Spring. 16

WANTED—INTELLIGENT, MIDDLE-AGED man, well acquainted in the city; can earn good money. Apply 823 TEMPLE ST.

WANTED — SALESMAN FOR CROCKERY and glassware store. Address K, box 33, TIMES OFFICE, stating references. 17

WANTED—BRIGHT ACTIVE MAN OF good address for soliciting; good money to right man. Apply 212 FIRST BLDG. 20

WANTED—DELIVERYMAN, $60; GENERAL merchandise clerk, $50; grocery clerk, $60; country milkman, $60. COPP BLDG.

WANTED — AN EXPERIENCED ELECTROplater. Apply 114 CENTER PLACE (rear alley,) from 9 to 12 a.m., 1 to 4 p.m.

WANTED — FIRST-CLASS CHOP COOK, highest wages paid. DEL MONTE RESTAURANT, 239 W. Third st. 16

WANTED—LARGE BOYS TO STACK CANS at once. Inquire for JURG, at cannery, corner Anderson and Macy. 16

WANTED—GOOD CARRIER FOR THE EXaminer. Bicycle or cart, $15 month. Apply 140 S. BROADWAY. 16

WANTED — EXPERIENCED SALESMAN for stationery and paper, $75 to $100. Apply 535 BYRNE BLDG. 16

WANTED—EXPERIENCED BOOK-KEEPER with reference. Apply 121 N. Broadway, JAMES S. BUCHANAN. 16

WANTED—GOOD BOY WITH WHEEL, steady job, good pay. PACIFIC DYE WORKS, 234 E. 8th. 16

WANTED — CARPENTERS. CALIFORNIA REALTY CO., Contractors and Builders, 623-624 Stimson Block.

WANTED—BY JAPANESE, FIRST-CLASS cook, situation in family, 605 W. SIXTH ST. Tel. Green 691. 17

WANTED—BOY ABOUT 15 FOR SHELL novelty work; wages to start $4. 319 E. SECOND ST. 16

WANTED—GOOD BOY WITH WHEEL TO learn the hat business. HYDER, hatter, 307 S. Spring. 16

WANTED—TWO GOOD SEWING MACHINE men, commission or salary. ACKLEY, 249 S. Spring. 17

WANTED — $4.50 TO $5 PER DAY FOR first-class plumbers. T. P. BRUCE, 760 W. Sixth. 22

WANTED—THE BEST LOT THAT $200 CASH will buy. Address K, box 15, TIMES OFFICE. 16

WANTED—A FIRST-CLASS TYPE SETTER and pressman. Address SENTINEL, Hollywood. 16

WANTED — THREE LIVE SOLICITORS. PEERLESS DYE WORKS, 508 S. Spring. 16

WANTED—BOY AT EASTERN TAILORING CO., 322 W. Second st. 16

WANTED—4 FIRST-CLASS LINEMEN. APply 231 S. BROADWAY. 17

WANTED—A GOOD MEAT CUTTER, 1214 S. MAIN. 16

# WANTED—
## Help. Female.

WANTED—COOKS, COUNTRY HOTEL, $4, restaurant, $12; man and wife for rooming-house, $40; waitresses, restaurant, $7 and $8, no Sunday; housegirls, $20; girls to assist, dishwashers and pantry girls, etc. MRS. C. KEIFFER & WEAVER, 74 Bryson Blk. 16

WANTED—TO INTRODUCE LINE OF FAcial creams and toilet articles; will give free facial treatments, balance this week, 10 to 12 and 1 to 4 p.m., LOS ANGELES TOILET PARLORS, 308 N. Spring st., room 4.

WANTED—WOMEN AND GIRLS TO WORK IN LOTS OF FINE FRUIT, AT EXTRA-GOOD WAGES; 3 MONTHS' WORK. APPLY AT ONCE AT MACY ST. CANNERY, COR. MACY AND ANDERSON STS. CALIFORNIA FRUIT CANNERS' ASSOCIATION. 29

WANTED — INSTRUCTOR, SALESLADIES, learners office work, seamstress apprentice, nurse, millinery, saleslady bakery, cutter, decorator, 4 cooks, $30; country cook, $40; chambermaid, waitress. EDWARD NITTINGER, 252½ S. Main. 17

WANTED—AT ONCE; 2 MORE STRONG, healthy girls to help to give massage treatment; ages 25 to 30, and not afraid to work; good wages; also one woman to wash bath towels. MRS. BURT, 224½ W. First.

WANTED—MIDDLE-AGED WOMAN TO DO plain housework on ranch, $10 per month; steady place year round if satisfactory; good home. BOX 2, Capistrano, Cal. 16

WANTED — EXPERIENCED CHILDREN'S nurse girl, wages $25. Address or apply REID, 249 Ocean Front, Ocean Park, until October 4. 16

WANTED—LADY WITH BUSINESS WAYS if not experience, must have $1000 cash, can have $75 to $20 weekly. 215 COPP BLDG. 16

WANTED — TEACHER FOR INTERMEdiate class, Sunday school; address TEACHERS' AGENCY, 225 Stimson Block. 16

WANTED — EXPERIENCED CROCKERY and glassware saleslady. Address K, box 27, TIMES OFFICE, with references. 17

WANTED—AN INTELLIGENT HEALTHY housework girl in a family of 4; wages $20. Apply 124 W. 21ST ST.

WANTED—A GIRL FOR LIGHT GENERAL work in a family of 2 adults; wages $15. Address K, box 21, TIMES OFFICE. 16

WANTED—MRS. DR. SPENCER'S EMPLOYment office; FOR WOMEN ONLY, 123½ E. Fourth st. 'Phone Main 8972.

WANTED—NEAT GIRL FOR COOKING and light downstairs work, $25. Call mornings, 1241 W. EIGHTH ST. 17

WANTED—GIRL FOR GENERAL HOUSEwork and cooking; wages $25 per month. Apply 1239 S. OLIVE ST. 16

WANTED — A GOOD CHRISTIAN YOUNG lady correspondent. Address Z, box 88, TIMES OFFICE. 16

WANTED—HOUSEKEEPER BY WIDOWER without children; city. Address K, box 24, TIMES OFFICE. 16

WANTED—COLORED LADY TO DO WASHing at home for family. Call 115 S. BUNKER HILL AVE. 15

WANTED — FIRST-CLASS BOOK-KEEPER and stenographer. Apply this a.m., 525 BYRNE BLK. 16

WANTED—BRIGHT YOUNG WOMEN. APply SUNSET T&L. & TEL. CO., 827 W. Second st.

WANTED — LADIES' CLOTHES IRONER. EXCELSIOR LAUNDRY, 624 S. Los Angeles st.

WANTED—THREE LIVE SOLICITORS. PEERLESS DYE WORKS, 508 S. Spring. 16

WANTED—GOOD WAITRESS, $6 A WEEK; no Sunday work. 439 W. SECOND ST. 16

WANTED — EXPERIENCED MILLINERY saleslades. WONDER, 219 S. Spring. 16

WANTED—WAITERS AT KUNKEL LUNCH room, 207 W. Fourth st. 20 per week. 16

WANTED—GIRL FINISHERS ON "PANTS." Call all week 315 S. FLOWER ST. 16

WANTED — EXPERIENCED CHOCOLATE dipper. SERVIS, 609 S. Broadway. 17

WANTED—GIRL TO DO GENERAL HOUSEwork. Apply 222 WEST 25TH ST. 16

WANTED—GIRL FOR GENERAL HOUSEwork at 2324 THOMPSON ST. 16

WANTED—GOOD LADY BARBER. 229 W. SIXTH ST. 15

# WANTED—
## Help, Male and Female.

WANTED—GOOD STENOGRAPHER, MALE or female; no one without actual experience need apply. Call 320 S. MAIN today.

WANTED—125 HANDS TO READ DAILY; OMEGA, the Scientific Palmist, S.E. corner Third and Hill. Open Sundays, 2 to 5. 29

WANTED—GIRLS AND YOUNG MEN, LOS ANGELES ART LEATHER CO., 128 E. 9th st. 23

# WANTED—
## Rooms and Board.

WANTED—ROOMS AND BOARD NEAR Traction car line for brother and sister, students; private family; references exchanged. Address J, box 91, TIMES OFFICE. 16

WANTED—GOOD CARE AND BOARD FOR a little girl, 3 years old, from Monday morning till Saturday evening. Near school. Address K, box 19, TIMES OFFICE. 16

WANTED — BOARD WITHOUT ROOM IN private family near Westlake Park; lady and daughter. Address H, box 98, TIMES OFFICE. 16

WANTED—BY TWO YOUNG MEN, ROOM and board within easy walking of City Hall. Address K, box 11, TIMES OFFICE. 16

# WANTED—
## Situations, Male.

WANTED—WHO HAS A MODERN, ELEgant home that they will sell for $75,000? We have the party waiting with the cash, and would like to hear from owners at once. BROADWAY REAL ESTATE CO., room 223, 213 S. Broadway.

WANTED—WILL ANY CONTRACTOR GIVE first-class carpenter who lost his tools by fire a job of some kind to regain new outfit? Will stay if satisfactory. Address J. W., box 100, TIMES OFFICE. 16

WANTED—BY MARRIED MAN, POSITION as shipping clerk or warehouseman; small salary to start; if ability and hard work will insure advancement. Address P, box 21, TIMES OFFICE. 16

WANTED—SITUATION IN SELECT BOARDing-house; assist in kitchen; handy at anything; American, middle age; low wages. Address J, box 58, TIMES OFFICE. 16

WANTED—SITUATION BY BRIGHT INtelligent young man from East, willing to work at anything; best of references. Address H, box 94, TIMES OFFICE. 16

WANTED — PACKING-HOUSE OFFICE man wants position, competent accountant; large general experience; references. Address P. P., box 678, FRESNO. 20

WANTED—SITUATION BY AN EXPERIENced deliveryman; well acquainted with city; can furnish first-class references. Address K, box 13, TIMES OFFICE. 16

WANTED—A GARDENER, FIRST-CLASS propagator of landscape, greenhouse; references, desires situation. Address H, box 83, TIMES OFFICE. 16

WANTED—SITUATION BY YOUNG MAN, age 22; prefers working outside; can give references. Address H, box 97, TIMES OFFICE. 17

WANTED—JAPANESE WANTS POSITION to help cook of hotel in the city or country. KATSURA, 112 Rose st. 'Phone Brown 31. 16

WANTED—FIRST-CLASS JAPANESE COOK desires position in family, also could wait on table nicely; city, country. GEORGE, P.O. box 791. 16

WANTED—JAPANESE O.K. EMPLOYMENT AND HOUSE-CLEANING AGENCY. Work done by hour or contract. Peter 2124, 629 S. Hill.

WANTED—SITUATION BY FIRST-CLASS all-around tool-maker, can give best of references. Address E, box 4, TIMES OFFICE. 17

WANTED — SITUATION AS GROCERY clerk; have city experience; good references; address K, box 13, TIMES OFFICE. 16

WANTED—SITUATION AS WATCHMAN; can give best of references. Address J, box 25, TIMES OFFICE. 16

WANTED—POSITION BY YOUNG MAN TO work carpenter business. Address K, box 9, TIMES OFFICE. 16

WANTED—BY JAPANESE, FANCY COOK; situation. A. A., JAPANESE MISSION, 333 S. Broadway. 16

WANTED—POSITION AS SECOND GARdener and house by elderly man. 1134½ EAST FIRST ST. 16

WANTED—BY JAPANESE COOK, GOOD experience. JIO, 620 S. Broadway. 16

# WANTED—
## Situations, Female.

WANTED — POSITION AS TRAVELING companion by lady of refinement and education; speaks Spanish; of pleasing personality and unexceptionable references. Address for one week, K, box 29, TIMES OFFICE.

WANTED—SITUATION BY NURSE AND experienced traveler, to accompany invalid, children or party going East. Address F, box 95, TIMES OFFICE. 17

WANTED—POSITION AS HOUSEKEEPER and manager in rooming-house or hotel, city or country. Address J, box 87, TIMES OFFICE. 17

WANTED — BY A YOUNG LADY WITH thorough knowledge of book-keeping and typewriting, a position. 'PHONE BLACK 4266.

WANTED—SITUATION BY FIRST-CLASS cook; excellent in delicacy stews; no Sunday work. 415 CENTRAL AVE. 16

WANTED — CHILDREN TO CARE FOR east as far as Chicago and way paid. Reply by Sept. 15, 135 E. 39TH ST. 17

WANTED — GOOD HOME FOR GIRL 12, do light work and go to school for clothes. Address H, box 81, TIMES OFFICE. 16

WANTED—POSITION BY COLORED WOMan as first-class nurse; good references. MARY JONES, 717 E. First. 16

WANTED—HEMSTITCHING TO DO BY THE yard; first-class work. Address J, box 59, TIMES OFFICE. 16

WANTED—POSITION AS CHAMBERMAID for half day. MRS. TURNER, 138 N. BUNKER HILL. 16

# WANTED—
## Agents and Solicitors.

WANTED—CONSERVATIVE LIFE INSURance Company wants a reliable, competent agent for their new combination life, accident and health policy. Address or call at the HOME OFFICE BLDG., Hill and Third sts., Los Angeles.

WANTED—A FEW GOOD, LIVE AGENTS can secure profitable employment by calling at room 11, 344½ S. BROADWAY, bet. 10:30 and 11:30 a.m. and 2 and 4 p.m. 17

WANTED — AGENTS TO SELL THE NEW combination building and loan stock, protected by life insurance. Call on or address F. H. TRUE, 119 S. Broadway.

WANTED — BOOK AGENTS ON FIRST-class propositions. BELFORD ELLIS & CO., publishers, 507 Bradbury Bldg.

WANTED—LADY AGENTS ON A1 HOUSEhold article, 217 E. SIXTH ST., room 20, between 4 and 5 p.m. 17

# WANTED—
## To Purchase, Real Estate.

WANTED—HAVE CLIENT WHO WISHES us to invest $50,000 to $65,000 in close-in property, not west of Figueroa nor south of Ninth st.; bring in your property at once and if the price is right we can sell it this week.

WRIGHT & CALLENDER,
123 SOUTH HILL ST.,
Wright and Callender Building. 29

WANTED—WILL BUY CHEAP VACANT lots in any part of the city. We have customers for 5 and 6-room cottages; some for cash and some on installments; list with us and they are as good as sold. V. E. STOCKWELL & CO., 522 Douglas Blk. 16

WANTED—IF YOU DESIRE TO SELL OR EXCHANGE YOUR PROPERTY, OR WISH TO PURCHASE A HOME OF ANY KIND, DROP A LINE TO OUR ADDRESS AND WE WILL CALL ON YOU. BARCLAY H. POTTER, 939 E. 27TH ST. 2

WANTED—WE HAVE NOT YET FOUND that $3500 or $4000 6 to 8-room house near Westlake which our customer wishes to buy for $500 cash, balance monthly payments; must be modern. BULLIS-UDELL CO., 508 Bradbury Bldg. 16

WANTED—I HAVE $100 AND A PERMAnent job; want 4 or 5-room cottage on small monthly payments; prefer north of Temple or near Pasadena ave. Address J, box 90, TIMES OFFICE. 16

WANTED—COTTAGE, $1500 TO $2000, AT once; customer waiting.
10 to 20 furnished rooms; customer waiting. List with L. H. CARHART & CO., 325 W. Fourth st. 17

WANTED—FOR SPOT CASH, $1500 TO $3500, 5-room cottage south or west; must be in good locality and worth the money. BULLIS-UDELL CO., 508 Bradbury Bldg. 16

WANTED—WE WILL PAY SPOT CASH FOR any good values in real estate you have. TAYLOR-IRONS CO., the great rent money corporation, 252-253 Bradbury Block.

WANTED — THE BEST LOT $650 CASH will buy; must be between Main st. and Hudiong ave., Pico and Jefferson sts. Address F. B. COOK, 645 W. 36th st. 16

WANTED—SMALL PROPERTY NOT TO EXceed $2500, between Main and Central Fourth and 16th sts., cash immediately available. G. C. EDWARDS, 230 W. First. 16

WANTED — MILITARY BOUNTY LAND warrants and soldiers' additional homestead claims. R. K. KELLEY, Baird Bldg., Kansas City, Mo. 30

WANTED—BEST LOT $600 OR LESS WILL buy near Main; also best cottage $2200 will buy, 5 or 6 rooms. BOX 711, SANTA MONICA. 16

WANTED—MORE 5 AND 6-ROOM COTtages; customers are waiting. BULLIS-UDELL CO., 508 Bradbury Bldg. 16

WANTED — A LOT WEST OF SUNSET Park; clean side; corner preferred. Address J, box 61, TIMES OFFICE. 16

WANTED—LOT ABOUT 100x150, OUT CENtral-ave. way, not far from school; spot cash. 520 S. MAIN. 16

WANTED—THE BEST PLACE SOUTHWEST that $5000 will buy. Address J, box 89, TIMES OFFICE.

WANTED—FROM OWNER, 5, 7 AND 9-room houses, [illegible] 16

# WANTED—
## To Purchase, Miscellaneous.

WANTED—TO BUY SECOND-HAND FURniture and household goods in any quantity. If you have one piece or house full, we will pay you one-third more than others. 'Phone Red 3121. COLLYER'S, 325 S. Main.

WANTED—IF YOU ARE GOING TO SELL your household goods, I will pay you more than any other party in Los Angeles. ISAACSON, 311 S. Main. 'Phone James 7141.

WANTED—I WILL PAY MORE CASH FOR good second-hand furniture than any one else. GODDARD, 506 S. Broadway. Peter 8221.

WANTED—I PAY MORE THAN ANY ONE else for store fixtures, showcases, etc. Ring up James 4121, 216 E. FOURTH ST.

WANTED—TO BUY CHEAP, A CRUDE oil wagon. Address box 58, SANTA MONICA. 27

# WANTED—
## Rooms.

WANTED—2 OR 3 LARGE SUNNY UNFURnished housekeeping rooms, close in, bath, outside entrance. Address No. 5, COLONIAL FLATS, Eighth and Broadway. 16

WANTED — UNFURNISHED ROOMS OR house near town. 933 S. BROADWAY. WATA. 17

# WANTED—
## Partners.

WANTED—WE HANDLE SALARIED SITuations for suitable men who wish to invest limited capital in business employing them. 215 COPP BLDG.

WANTED—PARTNER WITH FROM $200 TO $1000 in a new line; for particulars address F, box 32, TIMES OFFICE. 16

WANTED—PARTNER IN REAL ESTATE business; commission or to take an interest. Call at 345½ S. SPRING. 16

# WANTED—
## Houses.

WANTED—
ATTENTION, CAPITALISTS.
We have good tenants with cash ready to take a long lease of good lodging-house or private hotel; prefer one built to suit; will pay good rent; only reliable tenants placed.
WRIGHT & CALLENDER,
123 S. Hill st. 29

WANTED—A LEADING REAL ESTATE firm desires to meet capitalists, contractors and property owners who will build houses and cottages on installments for responsible people; can handle 75 to 150 a

# Liners.

## FOR SALE— Houses.

FOR SALE—BARGAINS IN HOUSES—
$2250—5 new 5-room cottages on Austin st. $250 cash, balance $20 a month.

$2000—5 rooms, Douglas st., near Temple.

$2000—4 rooms, E. 8th st., near Central ave.

$2000—4-room cottage being built near Holbrook Park; will be ready in 10 days.

$1750—E. 28th st. near Main; 4 rooms, new, one of the best-built houses in town; every convenience; worth $2250.

$1650—4 rooms, New England ave.

$1600—West 28th st. near Oak; new 4-room cottage.

$1600—Delta ave., near Pasadena ave., 3 rooms, high ground; all modern conveniences; large lot; very cheap.

$1500—N. Pickett st., 5 rooms, large lot, fruit trees, etc. car line.

$1500—E. 28th st. near Central, 9 rooms, modern, barn, lawn, etc.

$1450—8th and Hazel, 5 rooms, barn, fruit, flowers, etc.

$1400—E. 21st st. near Central; a rare bargain in a 5-room house with barn, chicken yard, etc.

$1400—A new 5-room house near, W. Adams st.; nothing better offered in the city.

To have a large list of higher priced homes worth and want. We can sell you one worth and want. We are exclusive agents for many new houses.

MITCHELL, BLACK & CO.,
336 Douglas Building.

FOR SALE—HOUSES AND LOTS—
$2500—S.W. corner Washington and Figueroa, 5 rooms, lot 100x200.
$2400—S.W. corner 15th and Main sts.; 6 rooms, lot 125x150.
$2300—S.W. corner Temple and Hill sts., 10 rooms, property of the estate of Jotham Bixby.
$2000—S.W. corner 14th and Santee sts., 6 rooms, lot 60x165.
$1900—Corner Pasadena ave., 9 rooms, lot 80x180.
$1850—Banning st. near Arcade depot; 3 houses of 7 rooms each; lot 50x125.
$1800—E. 4th st., 5 rooms; lot 52x165.
$1750—Corner Pasadena ave. and Bonnie Brae, 5 rooms, lot 50x150.
$1700—Boyle Heights, 5 rooms, lot 50x125.
$1650—Corner 7th st., between 8th and 9th, 5 rooms, lot 50x165.
$1600—Corner Bonnie Brae and Bellevue ave., 5 rooms, lot 50x150

# Liners.

## FOR SALE— Houses.

FOR SALE—BARGAINS IN HOUSES—
$2500—8 new cottages on Austin st. $250 cash, balance $20 a month.
$2500—4 rooms, Douglas st., near Temple.
$2500—4 rooms, E. 5th st., near Central ave.
$2500—4-room cottage being built near Holmes Park; will be ready in 30 days.
$2500—E. 36th st. near Main; 6 rooms, new, one of the best-built houses in town; owner must leave; worth $3500.
$2500—4 rooms, New England ave.
$2500—West 36th st. near Oak; new 4-room cottage.
$2500—Orme ave. near Pasadena ave., 5 rooms, high ground; all modern conveniences; large lot; very cheap.
$2500—N. Pickett st., 5 rooms, large lot, flowers, etc. car line.
$2500—E. 36th st. near Central, 9 rooms, modern, barn, lawn, etc.
$2500—36th and Hooper, 8 rooms, barn, fruit, flowers, etc.
$2500—E. 1st st. near Central; a rare bargain in a 5-room house with barn, chicken yard, etc.
$2500—Finely new 5-room house near, W. Adams st.; nothing better offered in the city.
To have a large list of higher priced houses south and west. We can sell you your home. We are exclusive agents for many new houses.
MITCHELL, BLACK & CO., 605 Douglas Building.

FOR SALE—HOUSES AND LOTS—
$3000—S.W. corner Washington and Figueroa, lot 160x300.
$1000—S.W. corner 18th and Main sts.; fine property, lot 132x132.
$1000—S.W. corner Temple and Hill sts., 10 lots 60x125.
$1000—S.W. corner 14th and Santee sts., 6 lots 60x125.
$1000—Brooklyn ave., 2 rooms, lot 32x150.
$1000—Brooklyn st. near Arcade depot; 2 houses, 4 rooms each; lot 30x125.
$1000—North Bunker Hill ave., 12 rooms, lot 52x168.
$1000—Choice lots.
$1000—Grand ave., between 8th and 9th, choice lots.
$1000—31st st., Knob Hill.
$1000—Orchard tract, or Bonnie Brae, Orchard tract, W. 6th.
$1000—Beautiful lots. Oak Hill Park. SALPH ROGERS, 232 W. First.

FOR SALE—New Hampshire st., lot 30x150, four rooms, city, water, sewer, electricity, hardwood floors, abundant fruit and flowers, fine lawn in alley.
$1000—24 st., between Washington and 20 sts.; lot 30x165, cottage of 6 rooms, gas, electricity, sewer, modern improvements; to own, fruit, barn, in fine; y improved neighborhood.
$1000—2nd, nine blocks west of Main, to own, nice lawn, abundant fruit, 60 cal, balance reasonable.
$1000—Corner 8/ Boyle Heights, fine cottage, fine lawn, barn, chicken yard, garden, on line of street car, $530 cash, balance easy.
$1000—Lot on Hope, between Pico and 16th sts., in good neighborhood, good residence value, old-room house, modern conveniences, 10 rooms, high ceilings, carpets and shades, fine rooms included; also horse with carriage, shed, etc.
$1000—Lot on 3rd, corner lot 71x135, modern cottage of 5 rooms, bath, etc.; property, can be moved to any part of the line on fine residence street, or will take in trade for modern income bearing property. GRAY & HANSON, 110 S. Broadway.

BIG BARGAINS IN HOMES.
$1500—Adams ave., walking distance, we offer a cozy 5-room house, modern in every respect, a large lawn, good lot and chicken shed; a snap at this; the property is worth more money; but come in and get posession.
$1500—We can sell you a swell house of 7 rooms, all modern conveniences, barn, chicken house in the nicest part of beautiful Boyle Heights, for $1500, on payments if desired.
$1500—We divide the price a little on a few of these offerings.
BACKLIP-WILSON CO., 201 First Bldg., Red and Broadway. 16

FOR SALE—HOUSE AND LOT—
$1500—S.W. corner Washington and Figueroa, lot 160x300.
$1500—S.W. corner 18th and Main sts.; fine property, lot 132x132.
$1500—S.W. corner Temple and Hill sts., 10 lots 60x125.
$1500—S.W. corner 14th and Santee sts., 6 lots 60x125.
$1500—Brooklyn ave., 2 rooms, lot 32x150.
$1500—Brooklyn st. near Arcade depot; 2 houses, 4 rooms each; lot 30x125.
$1500—North Bunker Hill ave., 12 rooms, lot 52x168.
$1500—Choice lots.
$1500—Grand ave., between 8th and 9th, choice lots.
$1500—31st st., Knob Hill.
$1500—Orchard tract, or Bonnie Brae, Orchard tract, W. 6th.
$1500—Beautiful lots. Oak Hill Park. RALPH ROGERS, 232 W. First.

WRIGHT & CALLENDER, SOLE AGENTS, 300 HILL ST. WRIGHT & CALLENDER BLDG.

FOR SALE— A. G. SCHLOESSER & CO., Sole Agents.
SNAP—SNAP—SNAP—SNAP
30 feet on Third, close in at only $115 per foot.
328-330-332 Wilcox. James 8266. Former offices Schloesser Block, Chicago.

FOR SALE—$2750 ONLY! FINE BUSINESS CORNER ON SAN PEDRO NEAR 7TH., —60X172½— Nothing to compare with it in price in that vicinity; adjoining inside lots held at $85 per foot, and this CORNER can be bought NOW for $75 a foot. PRENTICE LEBUS, 417 Henne Bldg. 19

FOR SALE— SPECIAL BARGAIN! $6000—Fine building, S.W., paying $66 per month; lot 50x150; this is a choice investment. Call and we will show it to you. LEUSCHNER & CO., 507 S. Spring. 16

FOR SALE— MAIN STREET—SPRING STREET. SPRING STREET—MAIN STREET. BUSINESS PROPERTY. SEE OUR PROPERTY AND PRICES. J. L. BALL & CO., 214 BRADBURY BLDG.

FOR SALE — CHEAP; A WELL-LOCATED building of 4 flats, on lot 100 feet by 155 feet; room on same lot for another building; well rented; pays good interest on price asked. J. A. MORLAN, 310 Laughlin Bldg.

FOR SALE—A GOOD 7-ROOM 2-STORY house and 3 lots in outside town at a very low price, including doctor's practice. F. A. HOLLENBECK, 215 Currier Blk., 212 W. Third st. 16

FOR SALE—26 FEET MAIN NEAR NINTH; a bargain. ROBINSON & BOURNE, 123 S. Broadway. 16

# MUSICAL INSTRUCTION—

BARTLETT AT IT AGAIN— Great Sale of High-grade Pianos. 223 and 225 S. Broadway. BARTLETT MUSIC CO. 16

# SWAPS— All Sorts, Big and Little.

FOR EXCHANGE— BARTLETT AT IT AGAIN. Great Sale of High-grade Pianos. 223 and 225 S. Broadway. BARTLETT MUSIC CO. 16

## FOR SALE— Suburban Property.

FOR SALE—BY CULVER— PHONE MAIN 86. HOLLYWOOD. Biggest snap in Hollywood section. Culver's Holland Tract. Corner Franklin ave. and Center street; great, immense lots at only $125—$125—$125—$125 35 feet wide by 200 feet deep. Abundance of water. Every lot planted to fruit and shade trees principally lemonds and oranges; just half a block north of the car line on Prospect ave. Go out and see these lots at once. There are only 4 of them left. Lots 1, 2 and 6 sold. They won't last one week, and you can never buy such lots again at these prices. Terms $250 cash, $200 in one year. $200 in 2 years. Interest on deferred payments at 6 per cent. ALEX. CULVER, 119 S. Broadway, Owner's Agent.

FOR SALE— ROSECRANS TRACT. THE COMING HOLLYWOOD. WHY NOT BUY NOW, BEFORE VALUES DOUBLE? as they surely will from the stimulus of two fine electric roads, soon to be ready to take you to the City, or leading SEASIDE RESORTS. HAVE YOU SEEN those fine sites on Rosecrans Heights, where BUILDING RESTRICTIONS, FINE VIEWS AND SOIL make the IDEAL SUBURBAN LOCATION? BUY for INCOME or SPECULATION from portions of the ROSECRANS TRACT—9 to 500 acres, choice farming, berry and alfalfa lands? BECAUSE THEY ADJOIN the famous districts of Moneta and Gardena, where the BEST WATER RIGHT ON EARTH—2000 INCHES, developed by INDEPENDENT WELLS and PUMPING PLANT, without waiting FOR YOUR TURN has given some growers $500 NET from ONE ACRE in berries. DON'T FORGET TO CALL for maps and particulars, on F. B. WILDE, AGENT, or address OWNER, CARL F. ROSECRANS, P. O. box 201, city.

FOR SALE—SUBURBAN PROPERTY— Do you want a beautiful hotel of 75 rooms with five acres of ground at half its value? It is in a suburb of Los Angeles, with five trains each way daily, time 35 minutes, fare 10 cents. An ideal spot, purest of water, choice shrubbery. Address "HOTEL," 531 Douglas Building, Los Angeles, Cal.

FOR SALE—LOTS IN CHOICE BANNER tract, Hollywood, $225 up; easy terms. W. H. TOWNSEND & CO., HOLLYWOOD, CAL.

## FOR SALE— Country Property.

FOR SALE—COUNTRY PROPERTY— Land $1.25 per acre. Water right $15 per acre under the IMPERIAL CANAL, 200,000 acres. Four acre feet of water with each acre. MERRILL & CHAPLAN, 531 Douglas Building. Los Angeles, Cal.

FOR SALE—THE FINEST 10-ACRE WALnut orchard in Rivera and abundance of water; good 5-room house; fine barn and outbuildings; well, mill and tank; this is an exceptionally fine place; price $200 per acre; can you beat it? J. C. FLOYD, Sole Agent, 324 Byrne Bldg. 16

FOR SALE — SALT LAKE ROAD WILL soon be running. For State lands in Southern Nevada with plenty of water, at $1.25 per acre 10c down, 25c a month. F. M. PIERSON, 443 Stimson Block, cor. Third and Spring. A commissioner for Nevada in California.

FOR SALE—OR EXCHANGE— A fourfifth fruit ranch in fine condition, with water, 40 minutes' drive from city, at a sacrifice, or exchange for city; will trade for a lovely suburban home. J. A. MORLAN, 310 Laughlin Bldg.

FOR SALE—RANCH, 16 ACRES, ORANGE and other fruits; 7-room house, horses, cows, vehicles, implements, chickens; everything goes with place; will sell at a bargain. Write for particulars. C. W. COOK, El Monte.

FOR SALE—LAND NEAR IMPERIAL; 4 separate pieces of land, 640 acres each, from $1600 to $3000. MERTZMAN & CO., 634 S. Broadway. 16

## FOR SALE— Hotels, Lodging-houses.

FOR SALE—60-ROOM LODGING-HOUSE AT A —BARGAIN— IT IS A GEM OF A LODGING MONEY MAKER. INCOME OVER $300 A MONTH. RENT ONLY $75. FOR FULL PARTICULARS SEE ONLY WRIGHT & CALLENDER, 223 S. HILL ST. WRIGHT & CALLENDER BLDG.

IT IS AN INTERESTING PROPOSITION. BETTER COME IN EARLY IN THE MORNING AND TALK IT OVER. 22

FOR SALE—75 ROOMS, $2000; LOW RENT, long lease; men's transient, and a big money maker; others from 5 to 10 rooms; anywhere, any price; part cash for most of them; money to loan. WARE & BETTS, 216½ S. Spring. 16

FOR SALE—FINE HOTEL PROPOSITION; large grounds opposite station at Ontario; there is $2000 worth of brick and the lots are worth $2000. Will sell all at $3500. Address JAMES KENNEDY, Ontario, Cal. 16

FOR SALE—BARTLETT AT IT AGAIN— Great Sale of High-grade Pianos. 223 and 225 S. Broadway. BARTLETT MUSIC CO. 16

FOR SALE—ONE OF THE FINEST ROOMing houses in the city, furniture new and modern, location unsurpassed. If sold this week will go at a bargain. Other business. No agents, 725 SO. SPRING ST. 16

FOR SALE—THE FURNITURE OF TWO attractive flats, also lease to same; on Hill st., bet. 5th and 9th, at a bargain. Address D, box 67, TIMES OFFICE.

FOR SALE—ROOMING HOUSE, 18 ROOMS, near Central Park, bargain, must be sold this week. No agent. Address J. box 16 TIMES OFFICE. 16

FOR SALE—NEWLY FURNISHED FLAT of 11 rooms; all brand new and a peach for $1100. J. C. FLOYD, 324 Byrne Bldg. 16

FOR SALE—CHEAP, A FIRST-CLASS boarding and room-ng house. Call 1131 S. HOPE ST. 17

## FOR SALE— Miscellaneous.

FOR SALE— RELIABLE PIANOS AND ORGANS. Steinway & Sons.....Emerson. Kranich & Bach.....Starr. Mason & Hamlin.....Sterling. Richmond .....Huntington. PIANOS. Cecilian, the perfect piano player. Mason & Hamlin and Estey organs. Any piano bought from us can be exchanged on the Steinway within two years' time and full amount applied. GEO. J. BIRKEL CO., Steinway Dealers. 345 and 347 S. Spring st.

FOR SALE—TWO TICKETS TO NEW ORleans via San Francisco, Ogden, Denver, Kansas City, St. Louis; male, stout; eyes, dark; hair, dark; height, medium; female medium; eyes, light; hair, light; height, medium; expires Sept. 20. Address K, box 8, TIMES OFFICE. 17

FOR SALE—TWO RAILROAD TICKETS from Los Angeles to Canton, O.; one male, dark hair, blue eyes, medium size; one lady's, light hair, blue eyes, medium size; $45 apiece; good until September 20. 231 HAZLIP AVE. 23

FOR SALE—BARTLETT AT IT AGAIN— Great Sale of High-grade Pianos. 223 and 225 S. Broadway. BARTLETT MUSIC CO. 16

FOR SALE—1 SCREW PRESS COMPLETE; suitable for pressing grapes, or olives; for particulars see JAMES HILL & SONS CO., 1061 E. First st., Los Angeles, Cal. 17

FOR SALE—WHEN YOU ARE LOOKING for a place to buy furniture cheap don't forget the new store of WILMANS BROS., that's the place. 519-521 S. Broadway.

FOR SALE—ONE SQUARE PIANO AND household furniture. Apply 1433 INGRAHAM ST., between the hours of 2 and 5 every afternoon this week. Telephone red 4153. 21

FOR SALE—BICYCLE, RELAY, GOOD AS new, $12. 1304 EAST 17TH ST.

## FOR SALE— Miscellaneous.

FOR SALE—3 LADIES' RAILROAD TICKets to Western Pennsylvania; Santa Fe route; no description, first class. Call or address 534 E. EIGHTH ST.

FOR SALE—STEAM, GAS, OIL AND ELECtric machinery, second-hand, for sale, rent, bought and sold. SOUTHERN WRECKING CO., 261 S. Los Angeles st.

FOR SALE—129, TICKET TO POINT NEAR Chicago via San Francisco and Denver; dark, medium. Address NIGHT CLERK, Redondo Hotel, Redondo. 16

FOR SALE—TRY WILMANS BROS. FOR good upholster work. A responsible firm that does work cheap. 'Phone James 1361. 519 and 521 S. Broadway.

FOR SALE—TWO MALE TICKETS TO Chicago, via 'Frisco, Salt Lake, Kansas City; good until Sept. 25. Address T, BOX 27, TIMES OFFICE. 16

FOR SALE—$30, FIRST-CLASS RAILROAD ticket to St. Paul and Chicago, via San Francisco, Portland and Seattle. Apply 1232 BRADBURY BLK. 16

FOR SALE—IF YOU HAVE FURNITURE to sell or exchange, 'phone James 1361, the reliable firm of WILMANS BROS., 519 and 521 S. Broadway.

FOR SALE—TICKET TO TEXAS VIA DALlas; good until Sept. 25; gentleman; tall, slim, light; very cheap. Apply 218 BROADWAY, room 36. 16

FOR SALE—2 TICKETS TO MONTANA; lady and gentleman, with stopping-over privileges Portland or Seattle. Inquire at 328 TEMPLE ST.

FOR SALE—DOORS OF ALL KINDS AND sizes to make room for carload on route. CALIFORNI AWRECKING CO., 729 SAN FERNANDO.

FOR SALE—3 FINE NAVAJO RUGS; ALSO rifle and fine split bamboo fishing rod with reel. Call after 12 o'clock, Tuesday, 240 OLIVE.

FOR SALE—LADY'S TICKET TO DENVER; want to buy 2 ladies' and gent's tickets to St. Louis or Chicago. Call early today, 439 N. HILL. 16

FOR SALE—BUSINESS BUGGY, NEWLY painted; cheap. Plaiform spring wagon, two sets single harness, 675 NORTH FIGUEROA.

FOR SALE—LADY'S TICKET TO DENVER. Want to buy two gents' and 2 ladies' tickets east. Address H, box 30, TIMES OFFICE. 16

FOR SALE—CUT RATES ON SPRING WAGons, buggies, etc. CARRIAGE WRECKING CO., S.E. cor. Seventh and Los Angeles sts.

FOR SALE — CHEAP, SHOWCASES, COUNters, shelving, doors and windows. We buy and sell. Ring up James 4171. 218 E. Fourth.

FOR SALE—A BEAUTIFUL LINE OF CARpets, rugs and mattings, just received at WILMANS BROS., 519-521 S. Broadway.

FOR SALE—A TICKET TO OHIO FOR gentleman, via Southern Pacific & Chicago Cals. at 421 BULLARD BLK.

FOR SALE—APRICOT PIT SHELLS FOR fuel, $3 ton delivered. NINTH AND ALAMEDA STS. Tel. White 4137. 16

FOR SALE—ONE LADY'S TICKET TO CHIcago; one lady's ticket (gray hair,) to Wisconsin. Call 420 N. HILL. 16

FOR SALE—NEW STEARNS $50 BICYCLES this week $12.50; come quick. BURKE BROS. 458 S. Spring. 20

FOR SALE—A LADY'S TICKET TO ROE. Ark., via Trinidad Colo., and Ft. Worth, Tex. 351½ WALL ST.

FOR SALE—CHEAP, TICKET TO PITTSburgh; dark male. Address J box 12, TIMES OFFICE. 16

FOR SALE—CHICKEN COOPS, WIRE PANels, water and feed jars. 207 S. BOYLSTON. Phone Black 4461.

FOR SALE—A JEWELL GAS RANGE; good as new and other furniture. 506 S. BROADWAY.

FOR SALE—LADY'S RAILROAD TICKET to near New York City, cheap. TEL. JAMES 7426.

FOR SALE—20 GOOD SECOND-HAND BIcycles from $5 to $15. BURKE BROS., 458 S. Spring. 20

FOR SALE—CARPETS AND RUGS CHEAP at WILMANS BROS., 519 and 521 S. Broadway.

FOR SALE—OR EXCHANGE—ONE CAMP wagon, one 1000-lb. horse. 500 E. PICO ST. 17

FOR SALE—FIXTURES AND WALL CASES almost new. Apply to 114 S. MAIN ST.

FOR SALE—SECOND HAND NEW HOME sewing machine. 427 S. BROADWAY. 16

FOR SALE—BICYCLE TIRES, $2.50 PUT ON. BURKE BROS., 458 S. Spring. 20

FOR SALE—LADYS' TICKET TO CHICAGO. Call at 644 SO. BROADWAY. 25

# FOR EXCHANGE— Real Estate.

FOR EXCHANGE—AN ELEGANT HOME S. W. near Traction car line, for less than its worth; want San Bernardino, Redlands, Colton or Riverside property or merchandise. State what you have to offer in first letter Address H, box 96, TIMES OFFICE. 18

FOR EXCHANGE—REAL ESTATE— Do you want to exchange your property? If so, tell us fully what you have, what you want, and where. N. P. NELSON & CO., 20 244 S. Broadway.

FOR EXCHANGE—EQUITY IN 8-ROOM, large house near Westlake Park. Very desirable residence; good neighborhood; owner is a non-resident; will take clear country or eastern property for equity. R. W. POINDEXTER, 309 Wilcox Blk. 16

FOR EXCHANGE — CALIFORNIA, SPLENdid lands, stores, etc.; value $42,000, for stock ranch and stock, Arizona or where offers. Address K, box 17, TIMES OFFICE. 17

FOR EXCHANGE—I MAKE A SPECIALTY of exchanging California real estate for eastern. C. W. CONWAY, Rooms 204 and 205 Bradbury Bldg.

FOR EXCHANGE—TWO LOTS ON CENtral ave.; will exchange for groceries or general merchandise. Address K, box 14, TIMES OFFICE. 16

FOR EXCHANGE—MAXON REALTY CO., 215-217 Laughlin Bldg., will exchange your property, large list to select from any State 19

FOR EXCHANGE—REALTY, ALL KINDS, all places; what have you? Bring or send it in. F. M. STONE, 432 Laughlin Bldg.

FOR EXCHANGE—BEN WHITE WILL EXchange your property. Offices 33 and 34 BRYSON BLOCK, Second and Spring.

FOR EXCHANGE—EASTERN FOR RANCHes and city property. ROBINSON & BOURNE, 123 S. Broadway. 16

FOR EXCHANGE—LOT OR LOTS FOR grading. 'PHONE JAMES 9071.

# BUSINESS CHANCES— Miscellaneous.

FOR SALE—OR TRADE—HAVE PATENT on a very useful article, of which thousands are being sold by dry goods stores in every city; patent is an improvement on the article now sold. My entire time is taken up by other business; a good chance for a business man. Address E, box 100, TIMES OFFICE.

GREAT BARGAIN AT AVALON, CATALina Island; "Chicago Lunchroom," making money the year round; rent paid to January 1; all leases date from January 1. Good place for groceries; great bargain. Apply there or to I. D. BARNARD, 116 S. Broadway. 16

AN EXPERIENCED MAN WITH A CAPital of from $10,000 to $15,000, which he desires to invest in a manufacturing or mercantile business, will be pleased to receive communications Address "BUSINESS," care of M. A. Newmark & Co., Los Angeles, Cal.

ACCEPTABLE PARTY, $1,200 TO TAKE INterest in business proposition that will realize $10,000 in short time; only principals having the actual cash dealt with. Particulars by personal interview only. Address K, box 24, TIMES OFFICE. 16

FOR SALE—DO YOU WANT A GOOD PAYing restaurant with two buildings and a long lease on ground for about $1800? After this month agents will handle same for $2000. Address D, box 29, TIMES OFFICE. 17

BARTLETT AT IT AGAIN— Great Sale of High-grade Pianos. 223 and 225 S. Broadway. BARTLETT MUSIC CO. 16

FOR SALE—A GREAT BARGAIN; THE Creamery Restaurant at Santa Ana; elegantly furnished; very central; good trade; must get out of business. Address OWNER, P.O. box 295. 21

IF YOU HAVE FROM ONE TO TEN THOUsand dollars you want to earn good dividends with no chance to lose, in good established business, address C, box 36, TIMES OFFICE.

$100—GROCERIES AND GENERAL MERchandise, city, cheap rent, lease, corner store 20x60 feet. Address D, box 99, TIMES OFFICE. 20

FOR SALE—GROCERY AND CONFECTIONery, tobacco and cigars; good location; very cheap. Inquire at 735 S. LOS ANGELES ST. 17

FOR SALE—NEW CLEAN STOCK OF GROceries and fixtures; a bargain if taken at once. Address 61 N. RAYMOND, Pasadena. 17

FOR SALE — TAILOR SHOP, WITH OR without stock. Apply 528 TEMPLE ST.

# BUSINESS CHANCES— Miscellaneous.

FOR SALE—MEAT MARKET GOOD TRADE; sell cheap or take partner; good man; but poor health. J. C. FLOYD, 324 Byrne Bldg. 16

GREAT GROCERY BARGAIN, MUST SELL a positive sacrifice; all fresh goods; $750 16 I. D. BARNARD, 116 S. Broadway.

OIL AND GASOLINE ROUTE; FINE TEAM and an excellent paying trade; only $150. 16 I. D. BARNARD, 116 S. Broadway.

VERY OLD BAKERY BUSINESS, LARGE wagon and shop trade; great bargain; $1200 16 I. D. BARNARD, 116 S. Broadway.

FISH, POULTRY AND FRUIT BUSINESS big trade; going away; must sell; $650. 16 I. D. BARNARD, 116 S. Broadway.

FOR SALE—CIGAR, TOBACCO AND BOOT block business, $400; clearing $20 per week SNOVER & CHAFFEE, 203 W. First. 16

WANTED—PARTY WITH $3000 FOR A PAYing manufacturing business. Address J, box 56, TIMES OFFICE.

WANTED—MAN FOR OFFICE, SMALL CAPital; rare chance, investigate. 327 N. MAIN ST., room 4. 16

FOR SALE—A JEWEL GAS RANGE AS good as new. 506 S. BROADWAY. Telephone Peter 3231. 21

FOR SALE—COUNTRY STORE AT INVOICE; about $2000. Address P.O. BOX M, Tropico, Cal. 20

JOB CARPENTERING, CHEAP, BY WEBB THE CARPENTER, 127 W. Fourth st.

TO SELL OUT, SEE I. D. BARNARD, 116 S. Broadway. 16

# TO LET— Rooms.

TO LET—ST. DAVID'S HOUSE, 715 HOWard st. near Third, is one of the best lodging-houses in San Francisco; 200 rooms, en suite and single; clean and neat; cars from R.R. station pass the door.

TO LET—SUNNY ROOMS, NEWLY FURnished en suite or single, with bath; children; breakfast if desired; private family; no signs; Christian people are specially invited. 1237 S. FLOWER ST. 18

TO LET—TWO FRONT ROOMS, CLEAN and neatly furnished for housekeeping, porch and bath, with instantaneous heater; no children. 1217 TRENTON ST., one block west of Figueroa. 16

TO LET — AT THE WISCONSIN, 107TH, near Hill, 2 or 3-room suites, for light housekeeping, $2 to $2.50 per week per room. 'PHONE BLUE 4661. Everything new and modern.

TO LET — 3 FURNISHED ROOMS FOR light housekeeping, 1836 Calumet ave.; healthful location; suitable for an invalid. Inquire at 147 W. Fifth, MRS. EDDY.

TO LET — AT THE COLUMBIA, 613 S. Broadway; rooms single or en suite; all on one floor, clean, quiet and with good beds. Community kitchen free; low rates. 16

TO LET—4 UNFURNISHED ROOMS; EVery convenience for housekeeping; lovely, quiet place; adults only. Call before noon. E. A. HOWARD, 1602 Santee st. 20

TO LET—HOUSEKEEPING ROOMS, SUITES of 3 rooms, unfurnished; also single rooms furnished from $4 month; stabling. "ROCHESTER," 1017 Temple. 20

TO LET—NEWLY FURNISHED EASTfront rooms, bath, gas and electricity, gentlemen preferred, 745 S. CORONADO; take Westlake cars. 21

TO LET—REASONABLE, A VERY DESIRable furnished room, electric light, bath, etc.; young gentlemen preferred. 1320 ORANGE ST. 16

TO LET—FURNISHED ROOMS, HOUSEkeeping privileges; no objection to children. Rent $3 same place. 417 WALL, near Fourth st. 18

TO LET — FRONT PARLOR, FURNISHED or unfurnished; no cooking; gentleman or business woman preferred. 1008 W. EIGHTH ST. 18

TO LET — ROOMS, NEWLY FURNISHED; absolute cleanliness, sunny bath, electric lights, 'phone. WHITE 7240. 921 S. Olive.

TO LET — NEWLY FURNISHED ROOMS, choice location; easy walking distance, by Third-st. tunnel. 232 S. BEAUDRY AVE. 18

TO LET—FURNISHED OR UNFURNISHED, 3 rooms, use of bath, no objection to well-controlled child. 2321 S. FLOWER ST. 16

TO LET—FURNISHED ROOMS, ARE YOU looking for nice newly furnished rooms, fine location, close in? 750 W. SEVENTH. 16

TO LET—NICELY FURNISHED FRONT sunny room on corner opposite High School. Call 420 N. HILL. Tel. James 7426. 17

TO LET—$10 MONTH; UNFURNISHED suite with bath, light housekeeping; adults. 2326 DOWNEY AVE., 9:30 to 11 a.m. 16

TO LET—UNUSUALLY HANDSOME FRONT room, new flat, bath, electricity, telephone, veranda. 237 S. GRAND AVE. 16

TO LET—NEWLY FURNISHED SUNNY rooms in private family, use of telephone, bath, etc. 615½ WEST FIRST. 16

TO LET—A FEW NICELY FURNISHED rooms in beautiful private residence, choice location, close in. 1013 S. HILL.

TO LET—4 SUNNY ROOMS, FURNISHED for housekeeping; gas for cooking; first floor, 311 N. BUNKER HILL AVE. 17

TO LET—ROOMS, FURNISHED, UNFURnished and for housekeeping. 1112 S. SEVENTH, cor. Kohler st.

TO LET—A COMFORTABLE, FURNISHED room, close in on S. Hill st. Address K, box 29, TIMES OFFICE. 17

TO LET—2 FURNISHED ROOMS FOR light housekeeping; private house; no children. 1320 MAPLE AVE. 16

TO LET—3 UNFURNISHED ROOMS FOR housekeeping in cottage newly tinted; no children. 420 WALL ST. 16

TO LET—THREE UNFURNISHED ROOMS, cheap. 1236 Calumet ave. Inquire at 147 W. Fifth st., MRS. EDDY.

TO LET—SUNNY FURNISHED FRONT room for light housekeeping; no children. 810 W. SEVENTH ST. 17

TO LET—2 ELEGANT LARGE ROOMS, complete for housekeeping, very reasonable. 1022 FIGUEROA ST. 16

TO LET—2 NEWLY FURNISHED ROOMS for housekeeping, close in. 923 W. SIXTH ST., near Figueroa.

TO LET—2 PLEASANT HOUSEKEEPING rooms, no children; no invalids. 1120 ALVARADO. 18

TO LET—2 ROOMS FOR LIGHT HOUSEkeeping; reasonable; no children. 1118 S. OLIVE. 16

TO LET—2 FURNISHED ROOMS WITH OR without housekeeping. 621 S. HOPE. 17

TO LET—1 OR 2 UNFURNISHED ROOMS, no housekeeping. 543 S. HOPE ST. 16

TO LET—2 OR 3 LARGE UNFURNISHED rooms; adults. 119 W. 25TH ST. 16

TO LET—SUNNY HOUSEKEEPING ROOMS, 707 W. EIGHTH. 16

# TO LET— Houses.

TO LET—A NEAT 4-ROOM RANCH HOUSE and 2 acres; water in house; rent $10 per month. Apply Tuesday or Wednesday afternoons. F. J. NORTH, Santa Fe ave., ½ mile south Slauson ave. Take Long Beach car to city limits. 16

TO LET—LOWER 4 ROOMS OF HOUSE, desirable place; no children; one block from University and Traction line. 4118 WISCONSIN. 17

TO LET—$13; 4 UNFURNISHED ROOMS, bath, in cottage. 851 S. LOS ANGELES; no children. Call between 2 and 4 p.m. 16

TO LET—4-ROOM HOUSE AT 451 CERES ave., rent $20, or will sell. See OWNER, 441 Central ave. 17

# TO LET— Rooms with Board.

TO LET—IN NICE HOME, LARGE ROOM, south windows, with board; parlor, bath, 'phone, lovely verandas, overlooking city; home cooking; rates per month for two people, $45; also one suite of rooms, close in; 'Phone Red 3121. 121 N. HILL. 16

TO LET—NEWLY FURNISHED SUNNY rooms, with excellent board, at reasonable rates; billiard room, croquet ground; and tennis court, free to boarders. FIGUEROA HOTEL, 1510 S. Figueroa st. Tel. White 5221.

TO LET—NEW MANAGEMENT— THE HOTEL LOCKE, SECOND AND HILL STS., IS OPEN TO THE PUBLIC. DINING-ROOM IN CONNECTION.

TO LET—BEAUTIFULLY LOCATED, NICEly furnished rooms with board; no children. MRS. BARTLESON and daughters, 2464 S. Hope. Grand-ave. car.

TO LET — TWO NICELY FURNISHED rooms with board, for gentlemen only; terms reasonable. 1140 E. ADAMS ST., near Central ave.

TO LET—LARGE SUNNY FRONT ROOM, with or without alcove, with board if desired; two blocks from postoffice. 111½ S. MAIN.

TO LET—NEW CARLETON HOTEL, COR Third and F sts., San Diego; rates $2 per week up. 21

TO LET—LARGE FRONT ROOM WITH board. THE CREEDE, 601 S. Figueroa. 20

# TO LET— Beach Property.

TO LET—10-ROOM FURNISHED HOUSE, $40 month; S.E. corner First and American ave., Long Beach, or apply 110 E. WASHINGTON, city. 18

TO LET—PLEASANTLY FURNISHED rooms No. 8 SURF ST., one minte's walk to beach, Ocean Park.

## TO LET— Furnished Houses.

TO LET — FURNISHED AND UNFURNISHED HOUSES AND FLATS. COME DIRECT TO A RENTAL FIRM. WE WILL LOCATE YOU WITH LEAST TROUBLE AND DELAY. CHOICE LIST HOUSES ALSO FOR SALE. WRIGHT & CALLENDER, MANAGERS OF RENTAL PROPERTY, 223 S. HILL ST. Wright & Callender Bldg.

TO LET—1 FURNISHED FLAT, NEW AND modern in every respect; oak floors; handsome combination gas and electric fixtures; instantaneous heaters, gas range; stationary tubs; keys at office. OAKLEY-PAULIN CO., 304 Douglas Bldg.

TO LET—AFTER YOU HAVE LOOKED ALL over the city for a thoroughly furnished, clean cottage, 5 rooms, call at 914 E. 21ST. Tel. Blue 5243. 16

TO LET—HOUSE, 6 ROOMS AND BATH, TO party buying furniture; all new; $200; rent $15 month. 1304 E. 17TH ST., cor. Central. 16

TO LET—FURNISHED, FINE 8-ROOM house, nice yard, $35. W. 17th. E. M. DENTON CO., 132 S. Broadway. 16

TO LET—8-ROOM FURNISHED COTTAGE; 1290 Victoria st. Inquire at 147 W. Fifth, MRS. EDDY.

TO LET—FOR PASADENA HOUSES, SEE M'NALLY & SON, 14 N. Raymond, Pasadena.

# TO LET— Flats.

TO LET—THE MOST CONVENIENT FLAT in the city, upper floor south side, new in June; modern, gas and electricity; instantaneous heater; furniture put in new, for sale reasonable; no agents. Call before buying elsewhere, and get prices. 326 SOUTH FLOWER. 16

TO LET—BIG DISCOUNT ON FURNITURE in a 6-room flat in Westlake district, flat will be rented to adults only, and furniture sold at a big sacrifice; used few months only; owner leaving city. 1126 W. EIGHTH ST.

TO LET—$25; NEW, MODERN FLAT, 5 rooms, 2154½ S. Figueroa; 6 rooms, 326 S. Figueroa; $15, 3-room apartment, 234 S. Figueroa. WEISENDANGER, 228 Laughlin Bldg. 16

TO LET—MODERN, NEW, LOWER FLAT of 2 rooms and a large screened porch; nicely furnished for housekeeping. 110 CARR ST., second house west of Main; no children. 16

TO LET—FURNISHED FLAT OF 6 ROOMS, porcelain bath and all modern improvements; $30 per month, water paid. Call 506 S. BROADWAY. Ring up Peter 3231. 18

TO LET—BEAUTIFUL NEW BROWNSTONE front, six rooms, terraces, on Figueroa, just south 11th. Apply on premises. ELLISON. 16

TO LET—HANDSOMELY, NEWLY FURnished flat, 5 rooms, $35; no children; 1 suite 3 rooms, 407 S. GRAND. 16

TO LET—ONE 6-ROOM FLAT; FURNITURE for sale cheap; all new; suitable for rooms. 324 S. FLOWER. 16

TO LET—$25; NEW 6-ROOM ELEGANT flat, modern instantaneous heater. 236 S. FIGUEROA ST. 22

TO LET—$14; TWO 3-ROOM FLATS, PARTly furnished. 619 W. SIXTH. 16

# TO LET— Stores, Offices, Lodging-houses.

TO LET — WILL BUILD AN ELEGANT hotel of 150 or more rooms, in A-1 location for first-class, responsible tenant; ready February 1. Present plans can now be changed to suit tenant's ideas. Address at once, G, box 95, TIMES OFFICE. 20

TO LET—OR LEASE FOR MANUFACTURing, large 2-story, cement basement, brick building, 50x150; corner Aliso. A. C. GOLSH & CO., 101 N. Broadway. Tel. Main 1141.

TO LET—HOTEL ROOSEVELT, 324 SOUTH Figueroa st.; modern, up-to-date, 210 rooms, 70 apartments. WIESENDANGER, 228 Laughlin Block. 22

TO LET—STOREROOM, 18x36, AT 614 WEST Sixth; $25 per month. W. I. HOLLINGSWORTH & CO., 342-5-7 Wilcox Bldg.

TO LET—DESK ROOM, 308 BYRNE BLDG., northwest corner Third and Broadway. 'Phone, etc. 16

TO LET—$25; FINE STORE, 1118 E. SEVenth, corner 7TH AND KOHLER STS. 16

TO LET—GOOD DESK ROOM CHEAP. 114 S. SPRING, room 4. 16

TO LET—OFFICE ROOMS IN STORE. 432 S. BROADWAY. 17

# TO LET— Farming Lands.

TO LET—2 IMPROVED FARMS, COAchella Valley, Riverside county, near station, water free; level land; produces earliest fruits, melons, vegetables, alfalfa; easy terms; shares or cash. LAMB & JOHNSON, 226 W. Fourth st. 16

TO LET—RANCH ON MOST LIBERAL terms, in fine healthy location; 300 acres, 40 acres plow and, balance grazing; four miles from Newhall; No. 1 range for bees. Call or address E. P. SANBORN, 1115 Ingraham st., Los Angeles. 23

TO LET—GOOD 6-ROOM HOUSE, 30 ACRES land; 5 acres in peaches, near Pasadena. Inquire D. C. BURREY, room 38, Temple Block. 17

# TO LET— Miscellaneous.

TO LET—GENTLE HORSE AND PHAETON $1 ½ day; also stalls to rent. KEESE, 857 S. Grand. 'Phone James 2231. 20

# BATHS— Vapor, Electrical and Massage.

MASSAGE AND ELECTRIC TREATMENTS, steam and salt baths

# Liners

## MONEY TO LOAN—

MONEY TO LOAN ON FIRST MORTGAGE, repayable on the monthly plan; interest 6 per cent. on maturity basis. Buy your home with "rent money." No delay if title is good. It costs nothing to investigate. Write for booklet, or call on THE PROTECTIVE SAVINGS AND LOAN ASSOCIATION, 101 N. Broadway, Los Angeles, Cal. W. G. Blewett, secretary.

MONEY LOANED ON DIAMONDS, JEWELRY, pianos, carriages, bicycles, all kinds of collateral security. We loan you more money less interest, hold your goods longer, than any one; no commission, appraisers, middlemen, bill of sale; tickets issued; storage free in our warehouse. LEE BROS., 403 S. Spring.

THE STAR LOAN CO., THE RECOGNIZED banker of the salaried employes, loans money privately to worthy people permanently employed, on notes, without mortgage or indorser; to be returned in easy weekly or monthly payments. 261 COFF BLDG. Tel. James 6271.

MONEY TO LOAN FOR BUILDING OR ON improved city property, or in good outside towns, AT LOWEST RATES, on a "NEW PLAN." Interest decreases as you pay. STATE MUTUAL BUILDING AND LOAN ASS'N, 346 S. Broadway, Los Angeles.

MONEY LOANED ON DIAMONDS, Jewelry, Pianos, Furniture, etc. We loan our own money, which you receive at once, without delay. Confidential. Private office for ladies. SAFETY LOAN CO., 324 S. Broadway. Phone John 2653.

$250,000 IN SUMS TO SUIT ON FIRST mortgage. Los Angeles city property; low interest on desirable loans. WATSON, 204½ S. Broadway. Phone Main 1097.

CASH CONFIDENTIALLY LOANED SALaried persons on note, without security or indorser; reasonable rates; easy payments. Hours 11 a.m. to 1 p.m., 2 to 5 and 7 to 9 p.m. COMMERCIAL LOAN CO., 504 Frost Block.

$650,000 TO LOAN— 4% TO 5 PER CENT. R. G. Lani, agent the German Savings and Loan Society, San Francisco. 140 S. BROADWAY, Heilman Block.

MONEY LOANED ON ALL KINDS OF COLlateral security, diamonds, watches, pianos, furniture, etc., at low rates; no delay. SYNDICATE LOAN CO., 123½ S. Spring. Tel. James 711. Geo. L. Mills, Mgr.

IOWA LOAN AND INVESTMENT ASSOCIATION (Inc.) 213 Stimson Block. Loans on diamonds, jewelry, furniture, pianos, or any good security, on day of application; business private. Phone James 4496.

R. W. POINDEXTER, 207 WILCOX BLOCK, loans in any amount to city or country property, or other first-class security. Installment and building loans made.

LOANS (PRIVATE) WITHOUT SECURITY. Low rates. WATSON & CO., 204½ S. Broadway.

LOANS TO SALARIED PEOPLE HOLDING permanent positions, without security; easy payments; no publicity. TRADERS' EXCHANGE, room 15, Bryson Blk. Tel. Red 1956.

WE CAN LET YOU HAVE ANY OR ALL of $20,000 private money at 6 per cent. net, on first-class realty. MITCHELL, BLACK & CO., 239 Douglas Bldg. John 2341.

WE WANT TO LOAN YOU SOME MONEY, payable by the week or month, on any good security; hours 9 to 12 and 1 to 4. 213 BYRNE BLDG.

MONEY WILL BE EXCHANGED FOR A good note at 213 BYRNE BLDG., any day in the week. Write or call. Hours, 9 to 12 and 1 to 4.

MERCANTILE LOAN CO. CASH ADVANCED salaried people. Room 123, HELLMAN BLK., 123 W. Second, 9 a.m. 5 p.m. 'Phone Main 1237.

MONEY LOANED SALARIED PEOPLE ON their notes 9 a.m. to 5 p.m., 6 to 8 p.m. evenings, 7 to 8. TOURTELOT, 325 Wilcox Bldg.

MONEY AT 6% TO 8 PER CENT. NET, according to size and character of the loan. EDWARD D. SILENT & CO., 216 W. Second.

IF YOU WANT A LOAN ON SIGHT OR long time, chattel or personal or real estate security, see FLEMING BROS., 125 S. Broadway.

MONEY TO LOAN—$750 TO $50,000 ON REAL estate security; no commission charged. ALLEN HARLAND, 237 S. Broadway.

$300,000 TO LOAN AT 5 TO 7 PER CENT net on choice city residence or business property. F. Q. STORY, 356 Byrne Bldg.

MONEY TO LOAN IN SMALL OR LARGE amounts on real estate, chattels, furniture, etc. MARTIN, 128 S. Broadway.

MONEY TO LOAN ON GOOD CITY OR country real estate; low rates. W. H. GRIFFIN, room 125, 242 S. Broadway.

MONEY TO LOAN ON CITY AND COUNTRY real estate at lowest rates. ROBERT MAISH & CO., 326 Douglas Bldg.

MONEY AT 6% TO 7 PER CENT. NET, according to amount and security. S. K. LINDLEY, 127 S. Broadway.

MONEY TO LOAN ON CITY OR COUNTRY real estate. THOMAS S. WADSWORTH, 219 and 220 Douglas Bldg.

$5000 TO $10,000—PRIVATE MONEY 6 PER cent. LOCKHART & SON, 117 S. Broadway.

## MONEY WANTED—

WANTED—6 PER CENT. NET INTEREST, payable semi-annually on our paid-up stock; nothing better in the market; uniform satisfaction given for 6 years past; safe as government bonds; investigate; write for information to the PROTECTIVE SAVINGS BUILDING AND LOAN ASSOCIATION, W. G. Blewett, secretary, 101 N. Broadway, L. A.

WANTED—$1500; FIRST MORTGAGE ON A 6-room modern cottage, (close in,) at 6 per cent. LEUSCHNER & CO., 507 S. Spring st. 16

WANTED — WE HAVE CLIENT WHO wants $16,000 at 6 per cent. on brick block, at once. LEUSCHNER & CO., 507 S. Spring st. 16

WANTED—$6500 ON PROPERTY WORTH $15,000; if you want to make a loan investigate this. P. SNOVER, 218 W. First. 16

WANTED—$1250 ON FIRST MORTGAGE; see us today. KITTS & WILLIAMSON, 122 W. Third, room 9. 16

WANTED—$4700 AT 6 PER CENT. ON CITY real estate. A. L. McDONALD, rooms 234-5, Copp Bldg. 16

## STOCKS AND BONDS—

YOU ARE INVITED TO CALL ON US IN OUR NEW OFFICE ON THE GROUND FLOOR OF THE CONSERVATIVE LIFE BUILDING.

257 WEST THIRD ST.,

WALLACE BROS.

FOR SALE—

As dealers exclusively in high-grade first-mortgage securities, we offer city, county, school, corporation and government bonds, at lowest prices.
See advertisement in bankers' column.

ADAMS-PHILLIPS COMPANY,
215 S. BROADWAY.
Telephone Main 907.

WE BUY AND SELL ALL HIGH-GRADE stocks, bonds and mortgages; carefully selected securities for investors always on hand. Write or call for quotations.
WM R. STAATS CO.,
PASADENA, CAL.

NOTICE—2000 shares of Red Cloud mining stock at a great sacrifice; owner leaving the United States; must sell. See me immediately. S. FRANCIS CRANDALL, Agent, room 1, No. 414 S. Hill. 16

## TYPEWRITERS—

FOR SALE—TYPEWRITERS, ALL KINDS bought and sold, rented and exchanged. TYPEWRITER EXCHANGE, Wilcox Bldg.

SMITH-PREMIER — SIMPLE, PERMANENT alignment. L. & M. ALEXANDER, Agts., 131 S. Broadway. Send for catalogue.

COLUMBIA BAR-LOCK VISIBLE TYPEwriter; send for catalogue. 319 Cal st., S. F.

## AUTOMOBILES— Bicycles, etc.

FOR SALE—CHEAP LOCOMOBILE (STEAM auto.) Have two, will sell either or will trade for real estate. One is good as new. A. F. SCHIFFMAN, 207 N. Spring st.

## PHYSICIANS—

DR. SMITH, SPECIALIST FOR WOMEN, treats successfully all chronic, nervous, pelvic and surgical cases of women; first-class sanitarium with graduated nurses; consultation and advice strictly free and confidential; 8 years in Los Angeles; can give the best references in the city; all medicine furnished free of charge; hours 9 to 4, 7 to 8; Sundays, 9 to 12. 113 N. Main st. 'Phone James 6266.

THE CALIFORNIA MEDICAL AID SOciety, 175 N. Spring, has a dental and a medical department. Dr. Ralph Hagan, our manager, treats all diseases of women. We employ five reputable physicians. Call us up any hour, day or night, and we can furnish you a physician or dentist. We also have a department for diseases of men. 'PHONE MAIN 964. 15

DR. BADS TREATS ALL FEMALE DISeases and irregularities, nervous and chronic diseases; specific blood poison in every form permanently cured. Home comforts for patients. 415½ S. SPRING. 'Phone Green 1864.

DR. SOMERS TREATS SUCCESSFULLY ALL female diseases and irregularities; all nervous and chronic diseases of either sex; 15 years' experience. Tel. John 3695. 213-214 CURRIER BLDG., 212 W. Third st.

DR. REBECCA LEE DORSEY, ROOMS 206 and 207, Stimson Block. Attention given to obstetrics and all diseases of women and children. Hours 1 to 5 p.m. Tel. M. 1227.

THE NEW WAY—I NOW TREAT ALL diseases by Jutiasism. The law of conscious co-ordination. JULIAN MACRAE. Initiate, 640½ S. Flower.

LONG AND SUCCESSFUL PRACTICE; EXperienced and competent ladies' specialist; cases guaranteed; strictly reliable. MRS. WOODS, 312 S. Hill st.

MRS. DR. LAIYOU, MIDWIFE, LADIES' specialist; success assured; strictly private. 221½ S. SPRING ST., upstairs. T. James 6271.

DR. C. EDGAR SMITH—FEMALE RECTAL and stomach disease. 455 S. BROADWAY.

DR. UNGER, CANCER, TUMORS, STRICTure; both sexes; no knife. 109½ S. BWAY.

DR. W. E. PRITCHARD—RECTAL, FEMALE and chronic diseases. 327½ S. SPRING.

DR. R. F. CLARK, 253 SOUTH BROADWAY, surgery and diseases of women.

DR. GARRISON, CANCER AND MALIGnant diseases. 200½ S. SPRING.

## ATTORNEYS-AT-LAW—

DYER LAW AND COLLECTION CO. (INC.) Truxton P. Dyer, attorney and notary. Collections made everywhere; no fee without success. 415 DOUGLAS BLK. Tel. Main 1514.

DIVORCE LAWS—W. W. HOLCOMB, ATTY. Advice free. Fees and terms satisfactory; 20 years' practice. 211 W. FIRST. Tel. James 1271.

J. MARION BROOKS (EX-U. S. ATT'Y) Open evenings. 142 S. Broadway. Notary. Jas. 7231.

## PHOTOGRAPHIC SUPPLY.

AMATEUR FINISHING. CAL. VIEWS AND photo supplies. BEST & CO., 334 S. Bdway.

## BICYCLES—

GOOD SECOND-HAND BICYCLES, $5 TO $15; tires vulcanized. BRYANT'S, 643 S. Spring. 18

## MACHINERY— And Mechanical Arts.

BARTLETT AT IT AGAIN— Great Sale of High-Grade Pianos. 233 and 235 S. Broadway. BARTLETT MUSIC CO. 16

FULTON ENGINE WORKS, FOUNDERS and machinists. Cor. Chavez and Ash sts.

## MINING— And Assaying.

CHAS. E. WALKER, MINING ENGINEER, U.S. Deputy Mineral Surveyor, Long Beach.

PIONEER PATENT AGENCY—22 YEARS IN Downey Block. HAZARD & HARPHAM.

HAVERSTOCK & STAPLES, 114 W. FIRST. Assayers. Properties sampled. No students.

## PATENTS— And Patent Agents.

FOR SALE—PATENT RIGHT ON FOLDING ladder, used in every house, business or church; a fortune in sight. WIESENDANGER, 225 Laughlin Blk. 20

PATENTS—PROTECT YOUR IDEAS; NO allowance, no fee. Consultation free. Est. 25 A. MILO B. STEVENS & CO., 852 14th st., Washington.

JAMES R. ROGERS, EX-EXAMINER U. S. Patent Office, Patents, Room 226, Byrne Bldg.

PIONEER PATENT AGENCY—22 YEARS IN Downey Block. HAZARD & HARPHAM.

## CHIROPODISTS— And Manicures.

DR. BIZACHAU 213 W. FOURTH ST., opposite Hotel Angelus. 'Phone M. 321.

REAL ESTATE.

## INVESTIGATE.

Our 10-acre tracts at Avery $60.000 to be put in to improvements this fall. Nance & Brooks Phone John 411. 216 Currier Block.

## W. G. Nevin Tract

FINE SITES FOR HOME LOTS.
W. G. NEVIN, 230-32 Laughlin Building
Telephone James 3106

## FORD TRACT.

CLOSE IN HIGHLY IMPROVED— LOTS $600.00 AND UP—OFFICE ON THE TRACT—E. A. ROWAN.

$50 LOTS—ON NEW ELECTRIC R. R. PASADENA VILLA TRACT. CARLSON INVESTMENT CO., 124 SOUTH BROADWAY, Los Angeles.

ERKENBRECHER SYNDICATE (Ltd.) Buy and sell real estate, stocks, bonds and mines. Suite 201, Currier building, phone Main 1272. Mr. Elliott at Hotel Van Nuys after 5 p.m., phone Private Exchange 19.

The Mutual Life Insurance Company of New York. RICHARD A. McCURDY, President. Strongest in the World. H. E. MAXSON, Dist. Manager, 215 Bradbury Building, Los Angeles Cal.

5 PER CENT. - BONDS - 6 PER CENT INTEREST SEMI-ANNUALLY. THE PRUDENTIAL INSURANCE CO. 601 Laughlin Building.

WE do cleaning and dyeing in a way that's satisfactory in every respect. Tel. M 351. CITY DYE WORKS, 340 S. Broadway.

A WONDERFUL MEDICINE.
BEECHAM'S PILLS.
For Bilious and Nervous Disorders.
Sold everywhere in boxes, 10c and 25c.

Ghirardelli's Ground Chocolate.
REFRESHING—INVIGORATING.

## SCHOOLS AND COLLEGES.

GIRLS' COLLEGIATE SCHOOL (Casa de Rosas)—Adams and Hoover Streets—reopens Thursday, September 25. Miss Parsons, Miss Dascomb, Principals. Beautiful buildings, delightful home, thorough school. City Office, 354 S. Broadway. Tel. White 7171.

School of Individual Instruction. 426 S. 19th st.—Blue 9262. Offers short hour simple methods, maximum progress. Coaching in all grades, after school hours and Saturdays, a specialty. M. A. SUMNER, Prin.

THE MARLBOROUGH SCHOOL for Girls and Young Ladies will re-open Oct. 1st. Mrs. Caswell, the principal, will be at the school after Sept. 14th, 835 W. 23rd S.

SCHOOL OF ART AND DESIGN. L. E. G. MACLEOD, Director, 614 Hill street. Complete art education on any separate study. Special illustrating classes.

TWO YOUNG BOYS—Eight to 14 years, find comfortable home and full tuition with principal of small private day school. Refined home life. For full particulars address or see Capt. Charles Kiener, 1007 W. 25th st., Los Angeles, Cal.

Miss French's Classical School. Primary, Intermediate, College Preparatory. Re-opens Sept. 22. 512 S. Alvarado St., Los Angeles.

English Classical School FOR GIRLS. Boarding and day school in Pasadena. Tel. Black 1671. Anna B. Orton, Principal.

## The Dobinson School of Expression

NOW OPEN. INCORPORATED 1899. FULL COURSE TWO YEARS.

English Literature. Reading. Word Analysis. Interpretation. Elocution. Oratory. Physical Culture. Shakespeare.

Training of the Speaking Voice.

The Dramatic Department includes training for the Stage and securing of engagements for competent pupils.

GEORGE A. DOBINSON, Principal, 614 S. HILL STREET, Los Angeles, Cal.

## Cumnock School of Expression

(Incorporated)

A school for personal culture for young men, women and children.

Ninth Year Opens October 2. Four Departments: Expression, English, Dramatic Art, Physical Culture.

Faculty of eleven teachers. Illustrated catalogue describes Regular Course and nine SPECIAL courses. Visit Cumnock Hall, the beautiful new home of the school.

ADDIE MURPHY GRIGG, Director,
Telephone Pico 2521. 1300 Figueroa Street

## University of Southern California

Preparatory School, College, Music, Art, Oratory.

Opens Sept. 15th, at 9 A. M.

Students are registering daily now. Telephone or call on Wm. T. Randall, Dean. Take Main street car to corner of Thirty-Sixth.

## Woodbury Business College

236 S. SPRING STREET. PHONE GREEN 1841.

Old—Well-known—Reliable

Needs not to commend itself. Its graduates are in all the leading commercial houses in Southern California. Five complete and separate departments. Day and Evening sessions. Send for catalogue.

N. G. PALKER, Pres. J. KENNARD, Vice-Pres.
F. H. FULSTONE, Secy.

## Los Angeles Business College

212 West Third street. Telephone Black 2631. The school where thorough work is done; where the reason is always given; where confidence is developed; where bookkeeping is taught exactly as books are kept in business; where shorthand is made easy; where penmanship is at its best; where hundreds of bookkeepers and stenographers have been educated for success in life; where thousands more will be. Spanish and Mrs. Lee V. Cronin's lectures free. Catalogue sent on application.

## BROWNSBERGER Home School

Of Bookkeeping and Graham Shorthand.

952-3-7 West Seventh Street.

A BUSINESS SCHOOL FOR YOUNG MEN AND WOMEN. Full commercial and shorthand courses. Machine at home free. Office training under a special training teacher. It is impossible to supply the demand for our graduates. Telegraphy taught by practical operator. Full term opens Sept. 1. Send for catalogue.

P. BROWNSBERGER, Pres.

## Western School of Languages

MME. GERLICK AND MISS McGAUHEY, Principals.

Located in Wright & Callender building, 321 South Hill street. Complete courses in French, Spanish and English. Pupils prepared for High School or College examinations. Special attention given to backward or timid pupils. References required. Classes now forming. Fall term opens Oct. 1, 1902. For full information address principals, 217 East Twenty-eighth street. Tel. Home 2281.

## Occidental College

And Academy, Los Angeles, Cal.

THE COLLEGE—Classical, Literary, Scientific courses. Students may, if desired, take part of course at Occidental and complete it at State University, Stanford, etc.

THE ACADEMY—Prepares for Occidental, State University, Stanford, etc. It is on the list of schools accredited by State University.

THE SCHOOL OF MUSIC—First semester begins Sept. 24. For catalogue, etc., address Telephone Alta 31. FRES. GUY W. WADSWORTH.

## The Dobinson School of Expression

Now open. Incorporated 1899. Full course two years. English literature, reading, interpretation, word analysis, elocution and pantomime, physical culture, Shakespeare and training the speaking voice. The dramatic department includes training for the stage and securing engagements for competent pupils.

GEO. A. DOBINSON,
614 S. Hill st., Los Angeles. Principal.

## Southern California Business College

1st. Joseph 1878.

614 South Grand avenue. In its own new building, with large Gymnasium. The greatest and strongest Commercial School in Los Angeles. 124 graduates are the most competent and secure and hold the best positions. Investigate. LACKEY, HOOD & HOLLMAN, Mgrs.

## Kindergarten and Intermediate School

(Children from 4 to 10 years.)

Oral instruction in German, public school textbooks. Specialties: Drawing, clay modeling and nature study. Individual attention to nervous and backward children. Opens September 22, at 1118 W. 23rd st. Apply for particulars at 2643 PORTLAND ST. Miss Marian Postlethwaite Greene, graduate Washington, D. C., Normal Kindergarten Institute. Miss Lange Greene, graduate Kantonales Technikum, Zurich, Switzerland.

LOS ANGELES

## Military Academy

Commonwealth Avenue.

Ninth year begins Sept., 1902. Boys received during vacation. Summer classes. Tutoring. 'Phone Main 1564. Walter J. Bailey, A.M., Prin.

## Private Tuition.

MISS GEORGIE WATSON, A.A., graduate of St. Andrews University, Scotland. English, Mathematical and Elocutionary Medals, is prepared to teach pupils at their own residences. Subjects: English in all its branches, Mathematics, French and Music. 5131 MONTE VISTA STREET, HIGHLAND PARK.

## YALE SCHOOL

229 N. Union Ave., T. G. Adams, A. B., Head Master. Boarding and day school for young men and boys. Fits for any college. Thorough English course. Business branches. Fine gymnasium, shower baths, athletic field, tennis courts, etc. Special gymnastic and athletic instructor. Illustrated catalogue. School opens Tuesday, Sept. 23, 9 a.m. Telephone John 7291.

## Harvard School

(MILITARY)

Western Avenue. Begins Sept. 23. Catalogues Grenville C. Emery, A.M., Head Master. City Office—354 S. Broadway. Tel. West 231.

St. Matthew's Military School, SAN MATEO, CAL.

FOR CATALOGUE AND ILLUSTRATED Circular address
REV. WILLIAM A. BREWER, A.B.
Rector and Headmaster.

Globe

# World Do Move.

## The Bartlett Music Co. Moves With It.

### Don't Move Location, but Moves Pianos.

And if you were to judge from the number of instruments carted away from our store yesterday to the homes of satisfied customers, you would think that the whole world was moving our way. The volume of business transacted in our store on the opening day of our grent sale surpassed our wildest expectations. Our immense stock cannot last long at the present rate. We sold more instruments yesterday before noon than all the other music houses in the city combined, and why not? The name **Bartlett Music Co.** attached to any statement carries conviction with it. Pianos and piano bargains are inseparably linked with this name, and when we advertise snaps of any kind you can always bank on finding them in our store, for our motto always has been, is now, and always will be, "advertise what we have, and have what we advertise." Josh Billings once said the time to set a hen was when she was ready. The time for you to buy a piano is when we are ready to give you the bargain of your life—and that is right now. We will have an extra force of salesmen on our floor today so that everyone may have prompt attention, and we wish to apologize right here to those of you who were in our store yesterday during the big rush and had to go away without being waited on. The largest Chicago house would be more than satisfied with a half dozen sales in one day. How is this for one day's business in Los Angeles? Are your friends in the list?

| | |
|---|---|
| Cap. V. Johnson, San Pedro | Schumann |
| T. H. Thatcher, Oxnard | Kimball |
| G. H. Waldron, Hollywood | Angelus |
| Prof. Skeele, Superintendent of University of So. Cal. | Two Kimballs |
| M. M. Loricke, 3215 Tallman St., City | Hinze |
| Rebecca Hayden, 1653 W. 12th | Bartlett |
| Mrs. M. M. Law, 1325 Union Ave. | Schumann |
| H. P. Thornton, 1029 W. 23d St | Weber |
| H. P. Thornton, 1029 W. 23d St. | Angelus Player |
| Britta Stott, 474 San Jonquin | Hallet & Davis |
| Jno. D. Henry, 1231 E. 46th | Weber |
| Geo. D. Bisbee, Pomona | Weber |
| Mrs. G. W. Gilbreath, 1116 W. 22d St | Root & Son |
| H. F. Gray, 350 Brent St. | Arlington |
| F. A. Smith, 557 Minosa | A. B. Chase |
| W. J. Kennard, 616 W. 37th | Emerson |
| C. Damazar, 738 E. Pico | Kimball |
| C. W. Blanchard, 1424 E. 27th | Kimball |
| H. J. Williams, Eureka St. | Haines Bros. |
| Mrs. W. T. Sturgeon, 330½ Buena Vista. | Hallet & Davis |

This is your chance to get new pianos at factory prices. All the latest styles in cases and designs. Weber Pianos, Kimball Pianos, Schumann Pianos, Wheelock Pianos and a dozen other well-known makes, all go during this mammoth sale. Also great bargains in square grand and organs mentioned in last Sunday's paper, but you will have to hurry to get them. Come and investigate and do not get mixed on the location, 233-235 South Broadway, opposithe the Public Library.

Remember that the instruments **advertised** by us as **new** are late shipments from our Eastern factories, and we won't palm off any old shop-worn, glad-to-get-rid-of stock on you. During this sale, we will give daily exhibitions of the wonderful Angelus, the world's greatest piano player. Don't put this matter off until prices go up and say "you sold my neighbor at such and such a price and why can't you do the same by me?" Open evenings.

*1875.* *THE OLD HOUSE.* *1902.*

# The Bartlett Music Co.

POLITICAL

## TO RATIFY THE TICKET.

### *Republican Meeting to Be Held Friday.*

### *Young Men's League Will Have Charge.*

### *Political Managers Name Committees for the Coming Campaign.*

Plans were outlined last evening by the advisory board of the Young Men's Republican League for a ratification of the State and county tickets Friday night. The speakers have not yet been selected, nor has a hall been secured, but President McCartney and a committee will make these arrangements within the next day or two. The primary object of the meeting is to call the attention of voters to the necessity for registration before the 24th inst., after which time no one who has not registered since the first of the present year, will have an opportunity to place his name on the Great Register, and therefore will be denied the right to vote.

In taking this action, the league has stepped in ahead of the county and State central committees, neither of which has taken any action in the matter. At a meeting of the new County Executive Committee and candidates, to be held Thursday, it is likely that plans will be made for a general ratification.

Secretary Cutter of the Republican State Central Committee has issued a circular letter, suggesting that ratification meetings be held Saturday evening next, in all parts of the State. No hall is available in Los Angeles for that night, and it may be that Friday evening's meeting will take its place.

### COMMITTEE NAMED.

REPUBLICAN MANAGERS.

Bradner W. Lee, chairman, yesterday named the twenty-three members of the Executive Committee of the Republican County Central Committee: At large, J. W. McKinley, E. A. Meserve, George I. Cochran, J. W. Long, George E. Pillsbury; Sixty-seventh Assembly District, H. C. Hubbard, San Fernando; Horace M. Dobbins, Pasadena; Sixty-eighth District, D. R. Knull, Pomona; P. B. Thomas, Covina; Sixty-ninth District, W. P. L. Stafford, Long Beach; Leo Longley, South Pasadena; Seventieth District, George P. Adams, Los Angeles; D. G. Holt, Santa Monica; Seventy-first District, Oscar Lawler, Frank J. Thomas; Seventy-second District, W. P. Jeffries, Willis H. Booth; Seventy-third District, Leon F. Moas, Holdridge O. Collins; Seventy-fourth District, F. W. Steidom, Carl Kurtz; Seventy-fifth District, Luther G. Brown, Thomas Hughes.

The Executive Committee will meet Thursday morning at 10 o'clock at the Hollenbeck headquarters, for the purpose of closing up its affairs, and half an hour later the new committee will meet at the same place and assume office. At 2 o'clock p.m. there will be a meeting of county candidates, and the members of the committee, when plans for the campaign will be discussed.

### SECOND CONVENTION.

DEMOCRATS TO REASSEMBLE.

Democratic leaders have discovered that the county convention must reassemble for the purpose of nominating a full list of candidates for county offices, and Chairman Gaffey has issued a call for a second convention, to be held at 10 o'clock Saturday morning next at Turner Hall. At the former session a motion was adopted to pass certain nominations, with instructions that the vacancies be filled through appointment by the chairman of the County Central Committee. The Law Committee has advised, however, that this action hardly is safe, as the law does not seem to provide for appointment where the convention fails to nominate. The only nominations made at the county convention were those of two Superior judges, Sheriff, Assessor, Superintendent of Schools, District Attorney, Coroner, Township Justice and Constable and City justices. Some of the nominees have declined to accept the proffered honors, the result being that the reassembled convention will have nearly an entire ticket to name.

### GAFFEY'S AIDES.

DEMOCRATIC COMMITTEES.

Members of the various sub-committees of the Democratic County Central Committee have been named as follows by John T. Gaffey, chairman:

Executive Committee—E. L. Doheny, H. J. Woollacott, W. G. Kerckhoff, M. C. Marsh, Frank Reese, J. L. Mansfield, T. E. Gibbon, Jacob Kurtz, M. W. Conkling, W. H. Poston, Eyes Randolph, Joseph Simons, C. E. Harris, L. Sentous, Jr., C. F. McNutt.

Finance Committee—Eugene Germain, F. H. Dudley, J. C. Drake, C. A. Canfield, Joseph Maier, William Mead, J. L. Mansfield, John Hauerwas, W. L. Graves, J. Ross Clark, J. W. Hellman, E. E. Crandall, Dr. C. E. Bacon, J. Adloff.

Campaign Committee—C. D. Willard, A. M. Stephens, Douglass Burnett, Frank James, R. F. Del Valle, Frank G. Finlayson, Robert G. Loucks, Thomas Neal, R. M. Furlong, Marion Wood, Daniel Neuhart, John P. Reed, M. C. Marsh, Edward Morris, W. B. Scarborough.

Registration Committee—Frank M. Nickell, M. F. Collins, Thomas F. Savage, Ernest G. Taylor, T. Vacher, George Furtch, Charles C. Crider, P. Puissegur, F. M. Hotchkiss, J. H. Clancy, U. T. Powell, A. P. Save, Luke Kelly, H. X. Goetz, O. P. Buckley.

Law Committee—Frank G. Finlayson, C. F. McNutt, Byron Waters, E. F. Wehrle, Frank James.

### Political Briefs.

Headquarters of the Republican County Central Committee probably will be opened Thursday next in rooms 182, 183 and 184, Hollenbeck Hotel.

Senator A. J. Beveridge of Indiana, who is now in San Francisco, is not expected to make a political address in Los Angeles, although it is thought he may come here for a short visit.

None of the Los Angeles members of the Republican State Central Committee attended the meeting of that body held last evening in San Francisco for the purpose of making arrangements for the conduct of the campaign. Notices failed to reach the members in time.

Judge Lucien Shaw, Republican nominee as Associate Justice of the Supreme Court, has returned from the north. He has placed in the hands of Curtis D. Wilbur his petition for nomination to the Los Angeles Superior bench, and will present the document to the Committee of the Republican Central Committee, which meets Thursday. It is expected that his name will be placed on the ticket according to the instructions of the county convention.

### Congressional Vacancy.

At an adjourned meeting of the Seventh Congress District Republican Convention, held yesterday afternoon, a further adjournment was taken to Saturday afternoon next at 2 o'clock at Turner Hall. The convention of Sacramento two weeks ago failed to nominate a candidate for Congressman from this district, and the delegates were not sufficiently instructed to-day to make the nomination. However, Clark has been mentioned as a possible candidate for the nomination, and said yesterday that he would not consider it for an instant, owing to the urgent nature of the railroad and other business in which he is engaged. The name of John R. Haynes also has been mentioned as a possible nominee.

## RECOMMENDS INCREASE OF CITY'S INDEBTEDNESS.

### FINANCIAL MATTERS CONSIDERED BY REVISION COMMITTEE.

### Last Week of Business Charter Framers Finishes Reports—Communication from League Read.

The beginning of the end for the Charter Revision and all amendments will be reached to-day night, the time for the closing of the general committee having the succeeding two years. The Revision Committee of the Board of Trustees will be kept busy considering numerous reports submitted.

The Committee on Finance met last night, but owing to the importance of the matter in hand decided to refer the report to the Committee on Laws.

The important amendment proposed by this committee is that the indebtedness of the city be increased from $2,000,000 to $5,000,000, but not exceed that amount. The provision shall not include any business that will be incurred in the construction of waterworks, sewerage.

A majority of the two committees present favored the increase, but in speaking against it, but little opposition was raised as to whether the business should be bonded, or whether it was understood.

The question as to whether the drains should be included in the $5,000,000, or whether it should be under sewerage, was also discussed, and the whole matter left to recommendation that there should be especially considered, and referred to the Law Committee, which will meet Wednesday afternoon.

The Committee on Public Works offered no amendments to the present charter, but recommended that the present boundaries should remain unchanged. This report was adopted.

The voluminous report of the Committee on Public Works has been the bugbear of the Charter Revision Committee, which is the Revision Committee of the whole. This noon, in pursuance of the instruction, offered by Committeeman Wilson last night:

"That the report of the Committee on Public Works be referred to the Charter Revision Committee, with instructions to report not later than Monday next whether in the opinion of the committee a report along the lines of the Committee on Public Works would jeopardize the other reports of the general committee, and if so, what further instructions to make such clerical corrections, if any, as such changes are necessary."

After offering this resolution Finlayson, who drew up the exhaustive and thorough report of the Committee on Public Works, read a communication from C. D. Willard, secretary of the Municipal League, which presented the sentiments of the several hundred members of the League, and requested that the Charter Revision Committee make each amendment separate, and not dependent one upon the other, so that the electors might have the opportunity to vote on any single amendment, being assured of the fact that they were not involved in a legal tangle by reason of any other amendment.

Continuing, the communication said: "It is not demanded that the League or any of its members or officers insist that you adopt the particular scheme of government, but that you frame a charter providing the present charter as it is, and prepare a series of amendments which can be accepted or rejected by the people desire.

"A provision in favor of the initiative and referendum, whereby the people would have a veto power on any ordinance or other act of the Council, and a general plan for the use of the initiative and referendum, whereby the petitive merit system of appointments in the city service, or a series of provisions relating to a water department, these and other features that are more complete and independent in their character might properly be presented to the people for their acceptance or rejection."

Meetings of the committee will be held tomorrow night, and Thursday night, and up to and including Friday night, at which time the following committee will have submitted their final report from the Committee on Legislation, Committee on Finance, in which the salaries of officials and employés will be fixed, the Committee on Arbitration, Committee on Library, and the Committee on Parks.

### COLONIAL FEAST.

Vice-Governor of Society of Wars Tendered a Banquet by Members of State Society.

Howland Pell of New York, governor of the Society of Colonial Wars, was tendered a reception and banquet last night at the Angelus by a number of the members of the California branch of the society, who are in Los Angeles. Mr. Pell has been here some days with his family on a short tour of the Coast.

Early in the evening he was driven from his hotel to the Angelus by O. Collins, governor of the Pacific society, and H. B. Alexander, secretary. There the reception committee and afterward the party sat down to an elaborate banquet. H. O. Collins acted as toastmaster, and the following formal programme had been arranged, addresses were made by the following:

Frank Flint, George Patton, H. O. Collins, H. B. Alexander, and H. O. Collins. C. Prescott delivered a short address of welcome. Mr. Pell made a lengthy speech on the history of the society.

Those present were Hon. Frank Flint, H. O. Collins, George Patton, H. B. Alexander, Dr. Hugh Flint, W. A. Nichols, Dr. Haynes, H. B. Alexander, Arthur Letton and Frank C. Prescott. Other members were unavoidably absent from various reasons.

"Garland" Stoves and Ranges Awarded first prize, Paris, 1900.



# The Times' Answers

[COPYRIGHT, 1902, BY JOSEPH

## HOW TO REDUCE FAT.

LUTHER GULICK OUTLINES SIMPLE PLAN WHICH RESULTS SUCCESSFULLY—NO RESTRICTION ON FOOD. COURSE OF HOME EXERCISE—AMOUNT OF LIQUID TAKEN TO BE REDUCED IF NECESSARY.

BY LUTHER GULICK, M.D.

Pratt Institute, Brooklyn; Editor American Physical Education Review; Secretary Physical Training Department International Y.M.C.A.]

It is a good deal easier to say that a man is too fat than to say when a man is too fat. Some men at 190 pounds are fat, while others are just wholesome, normal weight. Some like the one in the accompanying picture, carry 215 pounds with the least ease. He is not an ordinary fat man, for he is strong, agile, has great endurance and is in superb health. When a man is flabby, when it embarrasses him to run, when he puffs on going upstairs, it is pretty safe to say that he is too fat and that he ought to reduce his weight. When the opposite condition obtains he is probably all right.

Why do people get too fat? First, because they don't exercise enough. They sit still most of the time, day after day, week after week, and year after year, whereas we are naturally built for active lives. Our forefathers worked muscularly; most of us

OUT 2.

Comparatively few day laborers are fat. Very many business men the difference is to quite an extent one of difference in the amount of exercise that is taken. Then, it is because we get middle-aged. We tend to get heavier as they come to middle life. This is common to women as well as men, and unless it is met with decision and determined effort the process will continue and a person is too heavy, until he is discouraged in most of the acts of his daily life by the presence of too great weight. Another reason is because we eat. We keep up our appetites as we were working hard, when we did work hard, and we eat more than we need to. The appetite corresponds to the needs of the body when working



I have known students come from a farm with good, healthy appetites and normally well balanced bodies, and though they spent all their time in study their appetites were as good as ever. But as the result of work by which they used up the energy of the food had stopped them became fat and their systems deranged.

### INHERIT OVERWEIGHT.

Notice that overweight tends to run in families. When a man's parents and grandparents have been distinctly overweight their tissues have been in the habit of overloading themselves with adipose material, then we have the beginning of difficult condition to meet, and the tendency which under ordinary causes will not develop, or relieve the difficulty will prove inadequate in these, for the reasons of being too fat are as numerous as they are disagreeable. A few minutes of quick work will make a person short of breath, exhausted and out of breath. The heart will thump rapidly and unevenly, it has quickly becomes irregular and inadequate to the pumping required rapidly through the large amount of body tissue. It also seems that the mind does not retain its clearness of activity.

### EXERCISE LIGHTLY AT FIRST.

What can be done for the person who is fat and wishes to become thin? In many cases a great deal can be done. Those who wish to accomplish this in this direction should begin by limiting the effort weigh themselves carefully and note just what they have on, because the first step to tell the success of a treatment by constant use of scales. It is necessary to begin exercise lightly. The large amount of weight carried so easily embarrasses the heart and lungs that much harm can be done to the heart by suddenly demanding much exercise from it. The first ten days or two ought to be largely preparatory, getting the body in condition so that it can take the vigorous exercise that is needed to reduce the weight. It will be found, however, that this same exercise with which to get in condition to do the work

# The Times' Answers by Experts.

[COPYRIGHT, 1902, BY JOSEPH B. BOWLES.]

## HOW TO REDUCE FAT.

DR. LUTHER GULICK OUTLINES SIMPLE PLAN WHICH RESULTS SUCCESSFUL—NO RESTRICTION ON FOOD. AMOUNT OF HOME EXERCISE—AMOUNT OF LIQUID TAKEN TO BE REDUCED IF NECESSARY.

BY LUTHER GULICK, M.D.

[Dr. Gulick, Brooklyn; Editor American Physical Education Review; Secretary of the Physical Training Department International Y.M.C.A.]

IT IS a good deal easier to say that a man is too fat than to say when he becomes so. Some men at 180 pounds are fat, while others are just fine, wholesome, normal weight. Some men, like the one in the accompanying picture, carry 215 pounds with the greatest ease. He is not an ordinary fat man, for he is strong, agile, has great endurance and is in superb health. When a man is flabby, when it embarrasses him to run, when he puffs on going upstairs, it is pretty safe to say that he is too fat and that he ought to reduce his weight. When the opposite condition obtains he is probably all right.

OUT A.

Why do people get too fat? First, because they don't exercise enough. They sit still most of the time, day after day, week after week, and year after year, whereas we are naturally built for active lives. Our forefathers worked muscularly; most of us comparatively few day laborers do. Very many business men do. The difference is to quite an extent a difference in the amount that is taken. Then, again, it is because we get middle-aged. We tend to get heavier as they come to middle life. This is common sense as well as men, and unless met with decision and determination that the process will continue and a person is too heavy, until he is stopped in most of the acts of his life by the presence of too great a quantity. Another reason is because we eat. We keep up our appetites as we were working hard, when we don't work hard, and we eat more than we need to. The appetite corresponds to the needs of the body when working

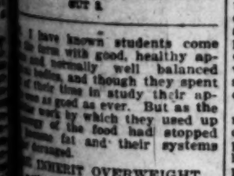

I have known students come in the fall with good, healthy appetites and normally well balanced constitutions, and though they spent many hours in study their appetites were as good as ever. But as the amount of work by which they used up the energy of the food had stopped the food fat and their systems

## TO INHERIT OVERWEIGHT.

Notice that overweight tends to run in families. When a man's parents or grandparents have been distinctly overweight, those tissues have been in the habit of overloading themselves with material, then we have the tendency and condition to meet, and the conditions under ordinary causes will increase the difficulty will prove a handicap in these.

The dangers of being too fat are as follows: They are disagreeable. A person of quick work will make a man short of breath. He will pump rapidly and unsteadily, and quickly becomes irregular and inadequate to the pumping of the blood through the large arteries. It also seems that the heart does not retain its clear-

## EXERCISE GENTLY AT FIRST.

What can be done for the person who is fat and wishes to become thin? Quite a good deal can be done. Quite a good deal of push to accomplish results in this direction should begin with the effort weigh themselves, then have exercises, and note just what effect they have on, because the best way to insure the success of a treatment is the constant use of scales. It is necessary to begin exercise with a large amount of weight that will not easily embarrasses the heart, but that much harm can be done to the heart by suddenly developing exercise from it. The first ten days or two weeks should be largely preparatory to getting the body in condition so that it will take the vigorous exercise that is needed to reduce the weight. The exercise with which to get this condition to do the work to the best advantage is such as will not reduce the weight much, if any. It will result in a feeling of greater vigor and ease in working.

A good programme suggested is to get up fifteen minutes earlier than you do usually at this time for exercise. Lay a mat on the floor and lie on it. First lie on the back; place your hands on the abdomen; lift the legs into the air one at a time slowly. You will feel the whole abdomen contract in the effort to lift the leg in this way. Don't bend the knee. Lift each leg ten times, resting a few seconds between each effort. The object of this exercise is to strengthen the muscles of the abdomen, which have become weakened through stretching. People who suddenly do severe work with these muscles are very apt to develop hernia, so that the first kind of work that ought to be taken must be mild. It should be of the kind that I have suggested in order to strengthen these abdominal muscles so that they can do the more vigorous exercises that shall be demanded later on. Having done this movement with each leg and rested about a minute, stand up; place the hands on the hips and lean way over to the right side, and then straighten up and then lean over to the left side and straighten up. Lean to each side ten times, making altogether twenty movements.

### ABDOMINAL MOVEMENTS.

Rest a few seconds between the consecutive movements. Do not bend over the side as far as you can for the first week; just go over as far as you can without severe effort. This exercise, like the preceding one, is aimed to strengthen the muscles, but in this case particularly the side of the waist. Do not mind if you get out of breath, but when you are through with the exercise lie down and breathe deeply until you are in quite a normal condition again. Now lie flat on your back on the floor. With the open hands press alternately on the two sides of the abdomen. Do it with sufficient rapidity so as to thoroughly shake all the contents of the abdomen. This agitation stimulates the activity of not only the muscle cells in the walls of the abdomen, but stimulates the tissues within the abdomen itself. This should be done for about a minute, and then you should rest for a minute. This exercise may be taken even more vigorously standing up. Now squeeze the knee hard against the body for two seconds; then let it down and repeat the process with the other knee. Do this ten times the first day. Add one time each day for two weeks. (See cut 2.)

### USE THE TOWEL BATH.

Now rise and take a sponge bath or dip a towel in cold water and rub vigorously over the whole body. Begin with the back of the neck, and then come around and souse the face. Then take the arms, beginning with wrists and working to the shoulders. And then the legs, beginning with the ankle, and then the back and then the chest and abdomen. Now take a soft towel and rub quickly over the whole body to dry it. Then take a long, hard towel and scrub the whole body. Some people keep a stiff hair brush for this special purpose. It stimulates the activity of all the glands of the skin. A person who is not used to this will have to be a trifle careful at first not to injure the skin. It induces a superb glow and profoundly affects one's feeling of good health. There is no one part of the body whose condition so affects the feelings as does the skin. When it is healthy and active we are very apt to feel well. Grab the towel by the ends and go over the body hard and fast. Put dash and spirit into it. You will get out of breath, but no matter; you are accomplishing something worth while.

When this is done lie down for a moment or two, and cover up lightly until you get your breath. This whole process should take you about fifteen minutes, and you will feel differently after it from what you have for years, if you have not been taking exercise. When you go to bed take just the same programme, but omit the bath. In the middle of the day, at 11 or at 5 o'clock, a good walk of an hour will be of material assistance, but it is not as valuable as the exercise just suggested. These exercises should be persisted in steadily for a week. The heart and body will be gaining tone so that you will probably notice a distinct difference in your feeling by the end of the week. You will feel a healthier condition of the skin and of the muscles under the skin.

### INCREASE WORK SECOND WEEK.

The second week's work may be much more severe. It will be a great help now to spend an hour a day in some gymnasium. In almost every city there is a good Young Men's Christian Association gymnasium and a competent physical director, but where there is not, other exercises are available. During this second week take the exercise night and morning as already suggested, but by this time you ought to be able to lift both legs at once and not merely the one at a time. This more than doubles the difficulty of the exercise and correspondingly adds to its effectiveness. When you are through with your business for the day, say at 4:30, go to the gymnasium and take vigorous exercise with the pulley weights and punching bag, and calisthenic work for an hour. The value of this depends more upon its speed than upon the weights which you carry. Hence, do it rapidly.

The first week's work ought to see a reduction of three pounds of weight, one-half pound a day. You will gain a pound over Sunday, so that the net loss ought to be two pounds. It is perfectly possible to increase this very much more rapidly. You can lose two pounds a day if you choose, but such rapid changes in weight are apt to throw the system out of order. You do not become adjusted readily to them; they constitute too great a strain on the organism. The exercises night and morning for the third week should be increased in quantity; just about doubled. Each exercise taken twice as many times will accomplish the desired result. The great advantage of going to the gymnasium is that it is possible to exercise hard without attracting attention, and to sweat freely under conditions where a bath can be easily taken afterward. The work is also not nearly as monotonous as it is when taken alone.

### VARIOUS FORMS OF EXERCISE.

If a gymnasium is not available a long, hard walk followed by the bath and rubdown at home, will form a fairly effective substitute. An hour spent in steady bowling will also be useful. Billiards are too light to be of much value from this standpoint. Ping-pong is better than nothing. The constant exercise of picking up the balls is really of some value, although playing the game itself amounts to little. If you are within range of a good golf club, join that. The exercise does not seem to amount to much, because it is so spread out and mixed up with interesting things. But the man who can spend a couple of hours three times a week playing the game will not only get an immense amount of enjoyment out of it, but it will affect his weight in a desirable way. If you are pretty vigorous and like hard work, a course in boxing lessons will prove of great value. Few things tend to make a man light on his feet and able to handle his weight rapidly and well as does boxing. It should be with a good man, however, and not merely with some friend who knows no more about it than you do. After one's muscles become hard wrestling is even better than boxing, but demands soft mats and a good teacher to make it practical.

### REDUCE QUANTITY OF LIQUID.

Now, if in spite of the exercises that have been suggested so far three weeks have gone by and the exercises have been done faithfully six days a week and favorable results have not been secured, the next step needs to be taken, which is to commence to alter the amount of water or other liquids that are taken daily. The old saying is, "Water makes fat." It is not true that water makes fat, but it is true that if one drinks a great deal of water when perspiring freely the exercise does not have as great an effect in taking down the fatty tissue as it does if one does not drink the water. If one takes exercise which induces copious perspiration this liquid is indirectly taken from the blood and poured upon the surface of the skin. If the blood does not contain enough liquid to spare then the fat is broken down and the molecules of hydrogen and oxygen are combined to form water, which is used as sweat, while the carbon unites with the oxygen to form carbonic-acid gas, which is exhaled from the lungs, and thus the fat is broken down and gotten rid of. So, while water does not make fat, the drinking of water prevents the reducing of fat to some extent.

Keep track carefully for a day of all the liquids you drink—tea, coffee, milk, water or anything else. Note the quantity. You will probably find that, under the conditions of vigorous exercise and copious perspiration you are drinking altogether more than is necessary or wise. I have known men who drink over fifteen glasses a day, and in extreme cases nearly double this. As I said before, if at the end of three weeks' exercise your weight is not being satisfactorily lost, do two things: When you are exercising, exercise so as to perspire as freely as possible, and reduce slightly the total amount of ingested liquids. If you have been drinking twelve glasses on an average, reduce them to nine; cut off 25 per cent. A good many times a mouthful of cold water will really relieve the thirst as much as gulping down two glasses full. The reduction of water to this extent will not prove embarrassing. There is no reason for doing it to such an extent as to be constantly tortured with thirst. Simply drink a little less. By forcing this process it is possible to reduce the weight as fast as you please. I have known cases where the amount of liquid ingested has been very seriously modified to reduce their weight over two pounds a day, but this is not wise. Reduce it slowly; it is more permanent and better.

### KEEP TRACK OF YOUR WEIGHT.

Keep up this steady exercise; weigh yourself carefully every two or three days. You can control the loss of weight almost perfectly by the amount of liquids that are taken in. Under this treatment you will find your step becoming more elastic, your body coming under more perfect control. You will find a new vigor coming into your life. Your body will become more solid, your spirits more cheerful, and you will be conscious of a new power with which to take hold of all things that you have to do.

Luther Gulick

**In tomorrow's Times Thomson Jay Hudson, Ph.D., LL.D., author of "A Scientific Demonstration of the Future Life," will conclude his argument to prove that the soul possesses powers enabling it to survive the death of the body.**

The Times' Answers by Experts embrace six series, published as follows:
Mondays—EVERY-DAY HOME AND SCHOOL PROBLEMS.
Tuesdays—PHYSICAL CULTURE FOR MEN.
Wednesdays—MIND CURRENTS OF TODAY.
Thursdays—GOOD HEALTH AND GOOD LOOKS FOR WOMEN.
Fridays—MOMENTOUS DECISIONS.
Sundays—MODERN THOUGHT ABOUT THE BIBLE.


A·B·C BOHEMIAN
"KING OF ALL BOTTLED BEERS."
Order from
Haas Baruch & Company

REFRIGERATORS, LAWN MOWERS, GASOLINE STOVES
Garden Hose, the kind that will stand water pressure and last and last.....
NAUERTH HARDWARE CO.,
230 South Spring Street.

The Imperial Persian Rug Company... Paul Courian
417 S. Spring, Opposite the Angelus.

Tents and Awnings.
THE BEST AND CHEAPEST.
MELLUS BROS., 351½ First Street. Tel. Joseph 4371.

FORMERLY SALE & SON.
TANNER DRUG COMPANY
214 South Spring Street.

ELGIN is the word engraved on the works of the BEST watches made. Sold everywhere. Absolutely guaranteed.

CUTLERS & GRINDERS
LOS ANGELES CUTLERY CO., 329 S. Spring.

Broadway Drapery and Furniture Co.
New Store. New Goods. 457 S. Broadway

Coke Dandruff Cure
Makes Healthy Hair
Removes Dandruff, the cause of falling hair. Cures all troubles of every kind. Beware of imitations. Get the genuine. For sale by all Druggists. All Barbers Apply it.
F. W. Braun & Co.
Wholesale Distributors.

WINCHESTER
METALLIC CARTRIDGES.
DURING our 30 years of gun making, we have discovered many things about ammunition that no one could learn in any other way. Our discoveries in this line, together with years of experience manufacturing ammunition, enable us to embody many fine points in Winchester Metallic Cartridges for rifles and revolvers which make them superior in many ways to all other brands upon the market. Winchester cartridges in all calibers are accurate, sure-fire and exact in size; being made and loaded in a modern manner by skilled experts. If you want the best INSIST UPON HAVING WINCHESTER MAKE OF CARTRIDGES.

900 DROPS
A Vegetable Preparation for Assimilating the Food and Regulating the Stomachs and Bowels of INFANTS CHILDREN
Promotes Digestion, Cheerfulness and Rest. Contains neither Opium, Morphine nor Mineral. NOT NARCOTIC.
Recipe of OLD DR. SAMUEL PITCHER
A perfect Remedy for Constipation, Sour Stomach, Diarrhoea, Worms, Convulsions, Feverishness and LOSS OF SLEEP.
Fac Simile Signature of Chas. H. Fletcher NEW YORK.
At 6 months old
35 DOSES—35 CENTS
EXACT COPY OF WRAPPER.

CASTORIA
For Infants and Children.
The Kind You Have Always Bought
Bears the Signature of Chas. H. Fletcher
In Use For Over Thirty Years
CASTORIA
THE CENTAUR COMPANY, NEW YORK CITY.

There are times in a man's life when it is necessary to act quickly and decisively. Times when life itself depends on the doing of the right thing at the right time. Times, perhaps, when disease has reached the point where delay of even a day or a week may prove fatal.
Kidney troubles are slowly, but surely, dragging thousands of men and women to the grave. It is only backache at first, doesn't amount to much, they think. Then comes headache, dizzy spells, urinary troubles, diabetes—and then, if it isn't checked, Bright's disease, and death.
But there is a way of escape. Hundreds and hundreds of Los Angeles people have found it.

DOAN'S KIDNEY PILLS
Never fail to quickly relieve the aching back.
To cure every kidney ill, whether it be common backache or urinary disorders.
H. G. Enter, now retired from active business, residence 406 Temple street, says: "When I went to Doan's Drug Store, corner of Second and Spring streets, for Doan's Kidney Pills, I had rheumatic pains in my limbs, suffered severely from backache, and was annoyed with other symptoms of kidney complaint. I know that the treatment helped the rheumatic trouble, and I am positive that the backache stopped. I sincerely hope the results obtained from the use of Doan's Kidney Pills will be lasting. They are without doubt the best preparation I ever used."
All Drug Stores, 50c per box. Foster-Milburn Co., Buffalo, N.Y.

TWENTY $50.00 Sterling Bicycles ladies and gents at $20.00 this week. BURKE BROS. 458 S. SPRING.

L. A. OPTICAL CO. OCULISTS AND OPTICIANS 219 South Spring Street.

Lung Culture
Send for Pamphlet.
1112 West 18th St. P. O. Box 668, L. A.

Latest Style Iron Beds
We give the most comfort during your sleeping hours.
Boston Bedding Co., 524 S. Broadway

New Idea Patterns Are the Best. Try Them—Price 10c.
GOODMON'S, 123½ and 125 S. Spring Street, through to 311 West Second Street.

B. B. HENSHEY,
Ladies' Suits, Skirts and Waists, cor. 3d and Broadway

SMITH & ENNIS,
EXCLUSIVE CLOTHIERS. 327 SOUTH SPRING ST.

GREAT BARGAINS IN SHOES TODAY.
Mammoth Shoe House
317 S. Spring Street.

DR. WALTER T. COVINGTON,
PROPHYLACTIC DENTISTRY.
229½ S. Spring Street, first entrance north of Christopher's.

FURNITURE ON CREDIT
Easy weekly or monthly payments; prices less than at cash stores.
DUBOIS & DAVIDSON, 513 South Broadway

SCHOOL SHOES ...AT... BLANEY'S
325 SOUTH SPRING STREET.

REBUILDING
The Broken Down Structure.
PAINE'S CELERY COMPOUND
Repairs the Diseased Parts of the Human Body and Establishes Health, Comfort and Happiness.

Can we rebuild our pain-racked, emaciated and wasted bodies? Yes, the work can be done even though the spark of life glimmers but fitfully and feebly. This work of rebuilding can only be effectually accomplished by the use of Paine's Celery Compound, that marvelous medicine that has saved so many lives in the past.
Paine's Celery Compound, nature's fortifier and builder, acts directly on the great nervous system, giving pure, vitalizing blood, nerve force, digestive vigor, refreshing sleep, and increased weight.
Begin the good work of health building today. Take home a bottle of Paine's Celery Compound, use it faithfully, and you will have cause for rejoicing and thanksgiving. Mrs. James Arthur, Spokane, Wash., a lady almost helpless from cruel rheumatism and terrible neuralgia, and cured by Paine's Celery Compound, writes thus:
"I have suffered for three years with neuralgia and rheumatism, and tried many different remedies which would give me only temporary relief. From last January, and through the spring months, I suffered terribly. I could walk but a short distance, and some days not at all. I used Paine's Celery Compound and have not been troubled since. Before using the Compound my knees were so bad I could not get down or up, but now I can walk a mile or more every day, with no stiffness or lameness in the joints."

Blood and Skin Diseases

Positively Cured from 4 to 40 Days
I HAVE secured the services and treatment of an old specialist of 30 years' experience in the treatment of all Blood and Skin Diseases. Our remedies are entirely new and contain no mercury or any of poisons, and we positively cure Scrofula, Cancer, Indolent Ulcers, Eczema, Pimples, Catarrh, Rheumatism, Blotches, Piles, and all Private Diseases. A trial treatment free in any typical case. Office: 205½ SOUTH BROADWAY, over Wolf & Chilson's Drug Store, rooms 211 to 215, hours from 9:30 a. m. to 4:30 p. m.; 6:30 p. m. to 8:30 p. m.
MELVIN E. STYKES, M.D.

The Dr. Wong Co. AND Chinese Herbs, INVESTIGATE
The famous Wong remedies, improved and perfected for six generations, have a record of 12 years in Los Angeles. Thousands have tried them as a last resort and been restored to health. Herbs and medicine for sale. Sanitarium and office 343 S. MAIN ST.

LYDIA E. PINKHAM'S LIVER PILLS
Cure constipation and sick headache, resulting from female ills. 25c. All druggists.

Berlin Dye Works
—CLEANERS AND DYERS—
242 SOUTH BROADWAY. TEL. M. 673

Screen Doors 75c
ADAMS MFG CO., 747 S. MAIN ST. TEL. M 1321.

STEEL STOVES AND RANGES
Prices from $13 up.
HENRY GUYOT. 414 S. Spring.

Anchor Laundry
When you are weary of wrinkled linen try the Anchor. Tel. M. 1396.

TAPE WORMS
and all other parasites removed by herb tonic. DR. SMITH & ARNOLD, 202½ South Broadway. Rooms 220-221.

25 Second hand Sewing Machines $3 to $5
R. B. Moorehead, Mgr. 340 So. Spring

Bicycles TRIBUNE, CLEVELAND and LIGHT bicycles.
LEAVITT & BILL, 460 S. Spring.

OLDSMOBILES
CRIPPEN & CHURCH, So. California Agents, 439-441 South Main Street, Los Angeles Cal.

GEO. A. PICOU, JEWELER 130 S. Broadway
Will save you from 5 to 30 per cent on Diamond Goods.

BOOKS Bought, Sold and Exchanged. JONES 226 West First.

A Rambler is the most durable and easy-running wheel on earth. W. K. COWAN, 397-9 W. 8th St.

PHOTOGRAPHIC MATERIALS.
DEWEY BROS., 326 So. Spring.

Always use Winchester Guns and Amunition.
FOR SALE EVERYWHERE.

5 Per Cent. GOLD BONDS 20 Year
For sale on installments.
A. M. JONES. 414 Wilcox Block.

Laundry
"The best is the cheapest." Try the EMPIRE
149 S. Main St. Phone M. 485.

FALLING HAIR

Save Your Hair with Shampoos of Cuticura SOAP
And light dressings of CUTICURA OINTMENT, purest of emollient skin cures. This treatment at once stops falling hair, removes crusts, scales, and dandruff, soothes irritated, itching surfaces, stimulates the hair follicles, supplies the roots with energy and nourishment, and makes the hair grow upon a sweet, wholesome, healthy scalp, when all else fails.
Complete Treatment
For Every Humour, $1, consisting of CUTICURA SOAP (25c.), to cleanse the skin of crusts and scales, and soften the thickened cuticle; CUTICURA OINTMENT (50c.), to instantly allay itching, inflammation, and irritation, and soothe and heal; and CUTICURA RESOLVENT PILLS (25c.), to cool and cleanse the blood.
CUTICURA RESOLVENT PILLS (Chocolate Coated) are a new, tasteless, odorless, economical substitute for the celebrated Liquid CUTICURA RESOLVENT, as well as for all other blood purifiers and humour cures. In convenient vials, containing 60 doses, price 25c.
Sold throughout the world. British Depot: 27-32 Charterhouse Sq., London. French Depot: 5 Rue de la Paix, Paris. POTTER DRUG AND CHEM. CORP., Props.

Chinese Herbs and Remedies direct from China for Rheumatism
Neuralgia, Sciatica, Epilepsy, Blood Disorder or Kidney Troubles. Consultation free in all cases. Phone Jefferson 6951.
The Dr. Jung Hong Co. 427 N. Main St., Opp. Post Office.

Scott's Santal-Pepsin Capsules

A POSITIVE CURE
For Inflammation and Catarrh of the Bladder and Diseased Kidneys. No cure no pay. Cures quickly and permanently the worst cases of private disease, no matter of how long standing. Absolutely harmless. Sold by druggists. Price $1.00, or by mail, postpaid, $1.00; 3 boxes, $2.75.
The Santal-Pepsin Co., Bellefontaine, Ohio
Off & Vaughn Drug Co., Agents.

Every Woman
is interested and should know about the wonderful MARVEL Whirling Spray
The new Vaginal Syringe. Perfection and Success. Best $3.00 set—Most Complete. Most Convenient. Most Cleanly. Is Genuine Improved.

If your druggist for it. If he cannot supply the MARVEL, accept no other, but send stamp for illustrated book—sealed. It gives full particulars and directions in plainable to ladies. MARVEL CO., Room 86 G, Times Bldg., New York.
103 Mission Street, San Francisco.
THE SUN DRUG CO.'S STORES.
Los Angeles. Pasadena. Redlands.

BOWLES BROS EVERY DROP PURE CALIFORNIA OLIVE OIL

RUPTURE
CAN BE CURED.
NO INJECTIONS.
PROF. FANDREY
642 South Main Street Los Angeles

RUPTURE
Cured in 90 days without pain or detention from business. You pay nothing till cured. PELLETY RUPTURE CURE, 429½ S. Spring St. J. B. BAKER, M.D., Physician in Charge.

USE Long's RESERVES
J. L. CRAIG & CO., AGENTS

WINE of CARDUI FOR WOMEN

FOLDING BEDS From $4.50 up
EASTERN OUTFITTING CO.
544-546 S. Spring Street.

NEW YORK DENTAL PARLORS
[illegible] S. SPRING STREET.

Knabe Pianos
Pacific Music Co., 353 SOUTH BROADWAY

# THE CITY IN BRIEF.

## NEWS AND BUSINESS.

**Law College Opened.**

The Los Angeles College of Law at present located in the Copp building, opened its winter term yesterday. There are about twenty-five students on the roll, as compared with fifteen last term.

**Not in Combine.**

Hart Bros. of the Natick House restaurant have not joined the eating-house combine in raising the price of 25-cent meals further than to advance Sunday dinners to 35 cents, and to make a slight increase in the price of meal tickets.

**Plumas County Illustrated.**

An interesting illustrated booklet setting forth the mineral, forest, agricultural and other resources of Plumas county has been issued by the Plumas National Bulletin of Quincy. The northern county is one of diversified industries, has striking scenery, and affords opportunity for extensive development.

**University Opening.**

The University of Southern California opened yesterday with a largely increased attendance. Dean Randall and his corps of assistants were kept busy all day registering and classifying the new students. Never before in the history of the college has such a large proportion of the old students returned to the institution. Several social functions have been arranged for the entertainment of the newcomers, the first of which will be a reception given by the college Y.M.C.A. to all of the young men in school.

**Mexican Independence Ball.**

Spanish-American residents of Los Angeles to the number of 200 or more celebrated the dawning of freedom in the southern republic last night at a ball given at the S.I.B.M. Hall, No. 730 North Buena Vista street, under the auspices of the Junta Patriotica de Juarez. Music was furnished by a Mexican orchestra, and the hall was decorated in greenery and the united colors of the United States and Mexico. At 11 o'clock the Act of Independence was read by N. A. Nieto, and the "Independence cry" was given by J. Noe Lebaspi. Dancing was then continued.

**Farewell Dinner.**

Today Rev. Dr. A. J. Frost, late pastor of the Orchard Avenue Baptist Church, this city, will leave for Minneapolis, Minn., where he has accepted the position of dean of the Northwestern Bible Institute. A farewell dinner was yesterday given in his honor at the Hollenbeck Café, at which thirty ministers and laymen surrounded the festal board. After-dinner speeches were made and resolutions adopted, and a response was made by Dr. Frost. It was a most happy occasion, and testified to the worth and popularity of the guest of honor.

## BREVITIES.

Mrs. N. E. Smith, 445 S. Broadway, has returned from her fall purchasing trip to New York, where everything to be had, imported or domestic, is par excellence. The ladies of Los Angeles and vicinity are cordially invited to pass judgment on the many beautiful novelties in millinery and neckwear. Opening days, Thursday and Friday, September 18 and 19.

Valuable collection of pictures. Secure the story of the greatest disaster of modern times by sending 10 cent to The Times for the first part of "Martinique, St. Vincent and Danish West Indies," and other parts, to follow.

On and after October 1 the rate for "liners" will be one cent per word as heretofore. But the minimum charge will be twenty-five cents, instead of fifteen cents.

Dr. Hayden, osteopathist, 332 W. Fifth street, has returned from the East.

Fine cabinet photos reduced to $1, $1.75 per dozen. Sunbeam, 236 S. Main.

There are undelivered telegrams at the Postal Telegraph Cable Company's office, No. 233 South Spring street, for H. R. Pratt, D. A. Freeman, Ross Cline, Santa Paula Commercial Company, Rev. J. Arthur Evans, and Mrs. C. N. Davis.

## SCHOLARSHIP AWARDS.

**Apportionment of Prizes Among Arizona Contestants Now Practically Accomplished.**

It was stated in yesterday's Times that the apportionment of prizes among the successful contestants for The Times' free scholarships in Arizona was nearing a satisfactory conclusion. Clifford K. Green of Phoenix, who won first choice, had conditionally selected the Yale School scholarship as his reward. The condition that the time limit on it be extended so as to make it good for next year, has been complied with, and the scholarship thus modified forwarded to Maj. J. H. McClintock, the representative of The Times at Phoenix, to be presented by him to the winner. By this arrangement Miss Georgia McKee gets possession of the Lamson Business College scholarship, and Miss Laverna Lossing will receive a donation of $100 from The Times to assist in defraying her expenses while attending the Territorial Normal School at Tempe.

Incidental to the scholarship contest, The Times is in a position to get for a boy from Arizona or Southern California a rebate of $100 on a year's scholarship in one of the best boarding schools in Los Angeles. This opportunity will be open for only a short period, and the boy seeking to take advantage of it must come well recommended. Particulars will be furnished on application to the Scholarship Manager of The Times.

Mme. Celestine Millas Greick and Miss McGaughey have at last found suitable quarters for their new academy of languages. Pleasant and centrally located rooms have been found in the Wright & Callender building, No. 321 South Hill street, where the school will be opened for the fall term on October 1. The name of the institution has been changed to Western School of Languages. Complete courses of instruction will be given in English, French and Spanish. Special attention will also be given to making translations of French and Spanish documents, and writings to English, or vice versa. Mme. Greick has for many years been a successful teacher of French and Spanish in Los Angeles. The growing demand for her services induced her, in connection with Miss McGaughey, one of her graduates, to establish a regular school of languages. Two scholarships in this new institution were awarded as prizes in The Times scholarship contest—one to Miss Ella J. Lane of Compton, who will take a course in French; the other to Hubert Leroy O'Neill of Toluca, who will study Spanish. Many pupils are already enrolled for the fall term. Others desiring to enter the classes should apply early.

## PERSONAL.

Senator D. L. Withington of San Diego was a guest yesterday at the Van Nuys.

R. S. Goodrich and C. R. Hayman, merchants of Winslow, Ariz., are registered at the Nadeau.

Dr. M. Gardner, chief physician for the Southern Pacific Company, is at the Angelus from San Francisco.

J. H. Bohn, proprietor of the Casa Loma Hotel, Redlands, was among the arrivals yesterday at the Westminster.

Col. and Mrs. R. A. Eddy of Montana, returned yesterday from a trip to Catalina, and are guests at the Van Nuys.

R. W. Wilmot, a banker of New Orleans, is a guest at the Westminster, accompanied by his wife and two daughters. They have just returned from an extended visit to Catalina.

Mrs. Kate D. Dobbins and daughter, Miss Gabrielle of San Gabriel, returned last night from San Rafael, where Miss Dobbins played in the tennis tournament. They are at the Westminster.

Sim Myer, S. P. Rowe and C. H. Cobb, business men of Oxnard, and well-known members of the Eagles, registered at the Nadeau last night, being here on a visit to the local eyrie of the order.

## MARRIAGE LICENSES.

The following marriage licenses were issued yesterday from the office of the County Clerk:

Donald Jackson Frick, aged 28, native of Illinois, resident of Metcalf, Ariz., and Irene Stephens, aged 24, native of California, resident of Los Angeles.

Alonzo L. Scott, aged 25, native of Indiana, resident of Vallejo, and Eulalia Baldwin, aged 20, native of Iowa, resident of Whittier.

Ernest E. Burson, aged 35, native of Illinois, and Mrs. Ada Lowry, aged 35, native of Arkansas; residents of Los Angeles.

Joseph S. Augenthaler, aged 21, native of Germany, resident of Los Angeles, and Clara A. Wapatke, aged 20, native of Illinois, resident of Belvedere.

Jacob L. Nicholson, aged 37, native of Iowa, and Nellie Wade, aged 30, native of Ohio; residents of Los Angeles.

Mulford O. Cole, aged 21, native of Iowa, and Louisa C. Louis, aged 22, native of Minnesota; residents of Pasadena.

James Rebair, aged 31, native of Italy and Virginia Perretti, aged 18, native of Texas; residents of Los Angeles.

Jay Guy Smith, aged 25, and Susie M. Corum, aged 24; natives of California, residents of Artesia.

Walter D. York, aged 22, native of California, and Gertrude Lawrence, aged 23, native of Minnesota; residents of Los Angeles.

Egbert H. Conklin, aged 35, native of New York, and Olive L. La Berge, aged 31, native of Minnesota; residents of Los Angeles.

William Allen Cook, aged 30, native of California, and Margaret Elizabeth Hibson, aged 25, native of England; residents of Redlands.

Karl Bechtloff, aged 30, and Kathi Vetter, aged 21; natives of Austria, residents of Los Angeles.

## BIRTH RECORD.

MACHELL—At Alhambra, September 14, to the wife of John Machell, a daughter.
SMITH—To Mr. and Mrs. W. H. Smith of Howard Summit, a girl.

## DEATH RECORD.

HAWKINS—At her late residence, No. 2214 Alamo street, Sarah B. Hawkins, aged 60 years. Funeral from parlors of Bresee Bros. Co., Tuesday, September 16, at 2 o'clock. Friends invited. Interment Rosedale.
SCHERER—At No. 127 West Eighteenth street, September 14, Louisa Scherer, aged 61 years. Funeral from undertaking parlors of Cunningham & O'Connor, Nos. 456 and 458 South Main street, today, at 8:30 a.m. Requiem mass at St. Vincent's at 9 a.m. Interment New Calvary.

## FUNERAL NOTICE.

The funeral of the late Dr. A. C. Williams, D.D., will be held at the Simpson Auditorium, Tuesday, September 16, at 2 o'clock.


**Los Angeles Transfer Co.**

Will check baggage at your residence to any point. Office, 241 W. Fifth st. Tel. M. 49 or 249.

**Orr & Hines Co.,**

Funeral directors. Lady undertaker takes charge of all ladies and children. Tel. Main 65. No. 647 South Broadway.

**Salt Lake Transfer Co., 219 E. First St.,**

Checks baggage at residence to any point. Authorized agent Salt Lake Route. Trunks, 25c up. Office Pashion Stable, J. A. Wilcut, Prop. M. 757.

**City Transfer Co.**

Trunks, inside residence district, 25 cents. 261 South Main street. Tel. Main 55.

**Bresee Bros., Lady Undertaker,**

Has charge of all ladies and children. Broadway and Sixth street. Tel. Main 242.

**Peck & Chase Co., Undertakers,**

423-5 South Hill. Tel. M. 61. Lady attendant.

**Brydon Bros.' Harness and Saddlery Co.**

Mexican saddles and harness. 229 S. Main.


Hollenbeck Lodge, No. 319, F. & A. M., will confer the Third Degree this (Tuesday) evening, September 16.
J. WILL DICK, Secretary.


**Golf Skirts—Golf Skirts.**

We will keep those golf skirts marked down till close of sale; $3.50 value for $2.50; $5 for $3.50; and $7.50 for $5. If you miss the chance it's not our fault. "Model" Cloak & Suit Co., 217 S. Spring st.

**"Model" for Wrappers.**

Look bright about your housework by wearing one of those natty percale wrappers; only 50c. They are braid-trimmed, ruffled and deep-flounced; large choice of colors. "Model" Cloak & Suit Co., 217 S. Spring st.

**See the Last of It!**

The next few days will see the close of the Model Annual Clearance Sale. Your last chance for a bargain in wash waists, wrappers, golf skirts or duck skirts. Big reductions all round. Model Cloak & Suit House, 217 S. Spring st.

**Wash Skirts and Duck Skirts.**

You can secure a bargain yet if you make haste. A nice wash waist for 25c; a white or colored waist, latest style, tucked and embroidered, at 50c; also a few extra fine at $1. And duck skirts with polka-dots worth $1.50 at 75c. Sale closes this week. Model Cloak & Suit Co., 217 S. Spring st.

**The Value Is in The Movement**

Elgin or Waltham $6.75

Our $6.75 watch is not especially handsome, but is handsomer than the cut here shown. Strong silverine case with screw back and bezel, dustproof and warranted forever. The movement is just like most folks buy in a gold-filled or solid gold case—jeweled nickel movement with all the latest improvements. The usual price of this watch is $9 to $10.

Geneva Watch & Optical Co., 305 S. Broadway.

**Peerless BRAND WINES**

Are the MOST POPULAR, because they are the BEST MADE.
PORT—SHERRY, 75c and $1.00 Per Gallon.
So. Cal. Wine Co., 220 W. Fourth Street. Tel. M. 332.

**J. Magnin & Co**

251 South Broadway.

**Fall Waists . . .**

Interesting for newness; twice interesting for beauty. Novel effects in all-over lace. Opera flannels daintily embroidered in silk. White Albatross cloth with silk dots. Rich peau de soies in various handsome colorings. Metallic velveteens. Plain tailored flannels—almost no limit to the variety.

MAIL ORDERS FILLED.

**New Pictures**

Strikingly framed, are now hung in the galleries. You are cordially invited to view them.

**Visiting Cards**

Are a necessity, therefore the reasonable rate of $1.00 per 100, printed from your plate will appeal to you.

**Sanborn, Vail & Co.**

357 S. Broadway.
LEATHER GOODS AND FRAMES

**W. H. Cummings**

FOOT FORM SHOES

**New Fall Party Slippers**

The models are picturesque and very stylish. No style that is correct is missing. Every little variation in heel, toe or shape is here, so that every foot can be fitted as perfectly as a glove fits the hand. This advantage is found nowhere except at the Cummings store for no other store carries so large a variety of stock.

Visit the Ladies' Shoe Shining Parlor.

FOURTH AND BROADWAY

**Drug Prices**

Are at their lowest here. We cut drugs, sundries and prescriptions as well as patent medicines, and the quality of our goods and service isn't surpassed anywhere.

Pinkham's Compound, 80c.
Pierce's Discovery, 80c.
Thompson's Dyspepsia Tablets, 40c.
Cameline, 35c.
Syrup of Figs, 25c.
Canadian Malt Extract, 15c.
Calder's Dentine, 15c.

Boswell & Noyes, Drug Co., RELIABLE PRESCRIPTION DRUGGISTS.
Third and Broadway.

**THERE'S A TRICK**

in building a suit of clothes that will bear close scrutinizing. A Brauer & Krohn suit is one of the toughest propositions the chronic dress critic ever cast his keen eyes upon. He don't find a flaw in the fabric, in the style, in the tailoring nor in the fit. The critics can pick at our $25.00 business suit till it's worn out, but they can't do it any harm. Other suits $30.00 to $45.00.

BRAUER & KROHN, Tailors.
123-125 S. Spring St., and 114½ South Main St.

WEAK MEN AND WOMEN should use Damiana Bitters, the great Mexican remedy. Gives health and strength to sexual organs. Naber, Alfs & Brune, agents, 323 Market St., S. F.—(Send for Circular.)

**Millinery Beauty.**

Our great double store never looked finer than yesterday and never was an opening day more successful in winning praises from every visitor. The hats and decorations will be here today for those belated ones who could not get in yesterday.

**Marvel Millinery,**

DOUBLE STORE.
241-43 South Broadway.

**Does It Begin To Look Seedy?**

If your old rig needs refinishing, we're the people. We have a complete, new, clean, up-to-date paint shop, and our workmen are not merely painters, but expert carriage finishers. Get our figures; they're right.

Parrott Carriage Mfg. Co., Cor. Tenth and Main.
PHONE PICO 301.

**Vanilla Crystals**

Good Because they are the vital flavor principle of vanilla crystalized in sugar—

Pure

Better Than liquid flavoring, for they are absolutely free from alcohol and do not evaporate in cooking.

Delicious

Best Of all flavoring, because they never vary, but retain the full delicate flavor under any conditions of heat or climate, besides costing less than extracts—

Economical

At All Grocers.
TEN CENTS A TIN.

Vanilla Crystal Co., 101 Beekman St., New York.

I can truly say I am well pleased with the plates Dr. Schiffman made for me. I know they could not be better.

MRS. A. M. WITHAM, 706 California st.

Before seeing Dr. Schiffman I consulted other dentists in regard to my mouth and was informed that bridge work was an impossibility. Dr. Schiffman made me a bridge which is satisfactory in every respect and is as good as my own or natural teeth, and I can recommend his system and work to any and all who are in need of dental service.

C. C. CLARK.
112 Third st., Santa Fe R. R.

I had my plates made by Dr. Schiffman and they are satisfactory in every respect.
MRS. S. E. EMERICK, San Dimas.

Plates as low as $2.00; bridge work as low as $2.00; gold or porcelain crowns as low as $2.00; fillings as low as 50c; extracting 25c. All work guaranteed. See specimens of our work at our entrance, 107 N. Spring, over Hale's. Beware of unscrupulous imitators. SCHIFFMAN DENTAL CO. Also open evenings and Sunday forenoons.

**Wedding Invitations.**

And announcements engraved. We have all the conventional forms.

Whedon-Spreng Co.
SOCIETY STATIONERS,
203 South Spring St.
Hollenbeck Hotel Bldg.

SWITCHES, SWITCHES, SWITCHES
WIGS AND TOUPEES
Satisfaction Guaranteed.
BENNETT TOILET PARLORS
Cor. Spring and Fifth Sts.

AUCTION.

**Auction**

Of Furniture and Carpets of 17 rooms, Tuesday, Sept. 16th, at 10 a. m. and 2 p.m., at 225 W. First Street, near Times building. These goods have been removed for convenience. Above consists of 17 bedroom suites, mattresses and bedding, tables, couches, portieres, carpets, rockers, toilet ware, wardrobes, chiffonieres, brass and iron beds, leather couches and office chairs, leather dining chairs, cobler rockers, oak dressers, stoves, kitchen utensils, etc. All of which will be sold to the highest bidder.
C. M. STEVENS, Auctioneer,
Office 203 Tajo Building.

**Auction**

438-440 SOUTH SPRING,
WEDNESDAY, SEPT. 17TH. 10 A. M.
Bed Room Suits, Mattresses, Enameled Beds, Wardrobes, Dining Tables, Book Cases, Chairs and Rockers, one fine Parlor Set, Couches, Royal Velvet Rugs, Smyrna Rugs, Art Squares, Brussels and Ingrain Carpets, Etc.
RHOADES & REED, Auctioneers.

**Auction**

Tuesday, September 16, 10 a. m.
622 South Spring St.
Furniture and Carpets.
Being the entire contents of a 10-room residence, removed from Boyle Heights for convenience of sale, and must all be disposed of without limit or reserve. Carpets consist of about 1000 yards, good as new.
J. NACKMAN, Auctioneer.

**Auction.**

2000 Chairs to be sold to the highest bidder,
Wednesday, Sept. 17, and Thursday, 18,
AT 2 P.M., AT LARGE TENT,
Seventh and Main Streets,
Consisting, in part, of Cobler Rockers, Cane and Leather Rockers and Office Chairs, Porch Chairs, Cane Diners, Wood Seat Chairs, Wood and Cane Stools, Children's Highchairs and Rockers, Leather Couches, Sideboards, etc. This will be a great opportunity for dealers, hotels and rooming-house people, as goods will be sold in lots to suit purchasers.
C. M. STEVENS, Auctioneer.
Office 203 Tajo Building.

**AUCTION.**

$3000 LADIES' WRAPS.
Thursday, Sept. 18, 1902, 10 a.m., 438-440 South Spring Street.
Consigned to us for immediate sale. Ladies' Jackets and Wraps, Silk Waists, Skirts and Dresses, Wool Dresses, that must be sold as parties are retiring from business.
RHOADES & REED.

**"Sell a Horse and Buy a Plow"**

1 TO 4 DISCS.



**Benicia - Hancock DISC PLOW**

GUARANTEED
50 Per Cent Lighter Draft than Any Other
Baker & Hamilton
130 to 136 N. Los Angeles St.
LOS ANGELES, CAL.

**IMPORTATIONS!**

New fall suitings and special "Coronation" patterns, finest fabrics and most complete stock to select from on the coast.
Angevine Woolen Co.
MERCHANT TAILORS
242 South Spring Street.

**"Anita" Blackhead Cure**

Absolute Guarantee.

Equally efficacious for women and men. There are but few people who have not the provoking skin affections "black heads" or flesh worms. They are not sightly and you want to be rid of them.

"Anita" Blackhead Cure affords quick and permanent relief. box sufficient to cure most cases—three or applications have been known to. Put up size boxes only. *No samples.*

*If your druggist doesn't keep it order direct from*

Anita Cream & Toilet Co., Los Angeles

**FIG PRUNE CEREAL**

is the ideal food drink for children because the strength and health-giving properties of the grain and fruit are in a state of solution and are therefore quickly absorbed.

34% Fruit 46% Grains

All Grocers

**Cure For WEAK MEN.**

Thousands Cured at Home.
Vacuum Treatment Cures Without Drugs.
Electro-Biochemic and Hormonic Vibrator Cure.
Free Treatment in All Chronic Diseases
It restores circulation. It stimulates the action of the Stomach, Liver, Heart, Kidneys and Bowels. It builds new Nerve Power.
Female Diseases Cured. Eyes and Bust Enlarged. Wrinkles Removed.
Cancers and Tumors Removed Without Knife.
Dr. Russell & Co., Rooms 20-21, 139½ South Spring Street, Office Hours

**VIM, VIGOR, VITALITY FOR**

MORMON BISHOPS' PILLS have been in use over 50 years of the Mormon Church and their followers. Positively cures old and young, arising from effects of dissipation, excesses or ... CURES LOST VITALITY, INSOMNIA, PAINS IN BACK, SIDES, LAME BACK, NERVOUS DEBILITY, HEAD, RICOCELE OR CONSTIPATION, STOPS NERVOUS ING OF EYELIDS. Effects are immediate. Impart vigor ... to every function. Don't get despondent, a cure is at hand. Stimulates ... nerve centers. $5 a box, 6 for $2.50 by mail. A written guarantee to cure or ... with 6 boxes. Circulars free. BISHOP REMEDY CO., San Francisco, Cal. ... & VAUGHN DRUG CO., N.E. Cor. Fourth and Spring sts., Los Angeles, Cal.

**Best Liniment on Earth.**

Henry D. Baldwin, Superintendent City Water Works, Shullsburg, Wis., writes: "I have tried many kinds of liniment, but have never received much benefit until I used Ballard's Snow Liniment for rheumatism and pains. I think it the best liniment on earth." 50c and $1.00 bottle at Dean's Drug Store.

**Spring Ailments.**

There is an aching and tired feeling; the liver, bowels and kidneys become sluggish and inactive, the digestion impaired, with little or no appetite, no ambition for anything, and a feeling that the whole body and mind needs toning up. The trouble is, that during winter, there has been an accumulation of waste matter in the system. Herbine will relieve it, secure to the secretions a right exit, and effect its whole effect, fully restore the wasted tissues and give strength in place of weakness. 50c at Dean's Drug Store.

**BURNS**

$3.50 Eclipse Shoes.

Best in the World for Men and Women.
240 S. Spring Street.

THE W. H. PERRY LUMBER MFG. CO.
LUMBER YARD AND PLANING MILL, 320-330 COMMERCIAL ST.

**Heal**

If you suffer from Coughs, Neuralgia, Sore Throat, Malaria, Sprains and ... free booklet on good ... MEDICAL MANUFACTURING ... Sarah Street, San Francisco.

**Halprun**

For Sale by all Druggists.

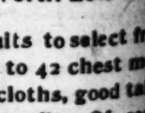

... over all others. Made only by J. C. CUNNINGHAM.

THE EQUITABLE AND TRUST ... HAS REMOVED to 308-310 ... matured contracts. Call or ...

**$8.85 SUITS**

Not a Suit in the Lot Worth Less Than ...

Three hundred suits to select from, all sizes from 34 to 42 chest measure. Handsome cloths, good tailoring and a perfect fit. Of course many of them are good all-the-year-around grades. We need room for constantly arriving fall goods, and this will be your last chance of the season to buy a good suit so much under price.

*See the Big Window Display of $8.85's.*

HARRIS & FRANK, Props.

London Clothing Co. 117 ... North ... Spring





**Men ...**

DR. O. C. JOSLEN,
The Leading Specialist.

CONTRACTED DISORDERS.
If you care to be cured thoroughly and beyond the possibility of relapse or a chronic state, you should come directly to me for treatment. I have cured so many cases that I know exactly how to handle them, my remedies are unlike the ordinary, and I cure in about half the usual time required.

STRICTURE.
painless treatment that dissolves the obstructing tissue and renders cutting or dilating unnecessary.

**Pra...**

My patien... will cure t... ing specia... tablished ... is no neces... methods ... distinctive... prove that ... render, ... ward meth... I have wro... lic confide... the largest...

I invar...

"Weakne...

This disorder of the ... means indicates genera... ciate, but is a direct ... mation, enlargement or ... stativeness of the prostate ... ed by early dissipation ... from some improperly ... ed disorder. These ... possibly be removed by ... cines, and any tonic ... ment that stimulates ... functions can but result ... of the real ailment. The ... truth that I have scient... ful study and observation ... of cases, and is a truth ... own original system ... based. I employ neither ... lants nor electric belts ... cal methods exclusively ... cess in curing even the ... others have failed to ... lieve, with their tonics ... evidence that my metho... only possible means of ... rational cure.

My Instructive Colored Cha... Write for it. Consultation fr...

**Matting Remnant**

*Our First Great Remnant Sale.*

The Great Credit House never grew so ... how every nook and corner is tight ... derstand how we must close out all o... regular complete stock. Never was ... carpets, mattings, oil cloths, beds, ... Only one of a kind—that's ... reductions. Every housekeeper in ... many useful and necessary articles ... or undesirable. Everything of the ... would expect at the Great Credit H... will be brought out as fast as space ... The mattings come in lengths from ... leading prices—5c 7½c and 10c the ...

**No After-...**

Beer that causes biliousn... —not aged. It ferments o...

Schlitz beer ferments in o... We age it for months bef... you. No matter how gr... Schlitz beer is never sold g...

And Schlitz beer is pur... and sterilized; no germs in ... you the same as common ...

Schlitz

WITH A GAS RANGE
there is no kindling but the match.
CONNECTIONS NO DEPOSITS
DOLLAR LIGHT HEAT POWER GAS
APPLIANCES AT COST
LOS ANGELES LIGHTING CO., FIFTH AND BROADWAY.

Clean Clothes and Clean Them Right.
STEAM WORKS, 340 South Broadway. Tel. M. ...

Duff... Pure... Malt... Whi...

THE ... H. Gor...

CITY—SUBURBAN.
Business Sheet.

# Los Angeles Daily Times

IN TWO PARTS.
Part II—6 Pages.

XXI" YEAR. TUESDAY, SEPTEMBER 16, 1902. PRICE 3 CENTS

## Men Only.

DR. O. C. JOSLEN,
The Leading Specialist.

### Why My Practice Thrives.

My patients come because they know that I will cure them. My reputation as the leading specialist in men's diseases is firmly established by my work of the past, and there is no necessity of my resorting to irregular methods in order to keep busy. I offer a distinctive and superior service, and results prove that it is such a service that I actually render. My skill, ability and straightforward methods entitle me to the success that I have won, and to the full measure of public confidence that I enjoy. My practice is the largest and constantly thrives because

I Invariably Fulfill My Promises.

"Weakness."

This disorder of the functions by no means indicates general nervous debility, but is a direct result of inflammation, enlargement or excessive sensitiveness of the prostate gland brought on by early dissipation or resulting from some improperly-treated contracted disorder. These conditions cannot possibly be removed by internal medicines, and any tonic system of treatment that stimulates activity of the functions can but result in aggravation of the real ailment. This is a scientific truth that I have ascertained by careful study and observation in hundreds of cases, and is a truth upon which my own original system of treatment is based. I employ neither tonics, stimulants nor electric belts. I treat by local methods exclusively, and my success in curing even those cases that others have failed to temporarily relieve with their tonics is conclusive evidence that my method affords the only possible means of a complete and radical cure.

VARICOCELE.

Do not submit to an operation for varicocele. My system of painless treatment cures soundly in one week. No cutting, no caustic, no failures, and only in severe cases need the patient be detained a single day from his business.

SPECIFIC BLOOD POISON.

I drive the last taint of virus from the system, using only the most harmless blood cleansing remedies.

My Instructive Colored Chart will be mailed Free. Write for it. Consultation free at office or by mail.

Dr. O. C. JOSLEN
Cor. Third and Main Streets.

Matting Remnants 5 cts. yd.

The Great Remnant Sale.

The Great Credit House never grew so fast before. If you could see how many nook and corner is tight packed with goods you would understand how we must close out all odd pieces to make room for our regular complete stock. Never was there such a chance for buying mattings, oil cloths, beds, chairs, tables, book cases, desks, etc. Only one of a kind—that's why we are making these big reductions. Every housekeeper in Los Angeles can find at the sale some useful and necessary articles that she needs. Nothing old or undesirable. Everything of the newest, modern kind, just as you would expect at the Great Credit House. Each day new remnants will be brought out as fast as space in the busy store will permit.

The mattings come in lengths from one to ten yards. Three big leading prices—5c 7½c and 10c the yard.

THE GREAT CREDIT HOUSE
Brent's
330-332-334 SO. SPRING ST.

No After-Effects

Beer that causes biliousness is green beer—not aged. It ferments on the stomach.

Schlitz beer ferments in our cooling rooms. We age it for months before it goes out to you. No matter how great the demand, Schlitz beer is never sold green.

And Schlitz beer is pure—clean, filtered and sterilized; no germs in it. Yet it costs you the same as common beer.

Call for the Brewery Bottling.

Schlitz

Sherwood & Sherwood, Los Angeles distributers.

The Beer That Made Milwaukee Famous

WITH A GAS RANGE
There is no kindling but the match.
CONNECTIONS NO DEPOSITS
DOLLAR GAS
LIGHT HEAT POWER
LOS ANGELES LIGHTING CO., FIFTH AND BROADWAY.
ALLIANCES AT COST

Clean Clothes and Clean Them Right.

Duffy's Pure Malt Whiskey

MALARIA,
Fevers, Chills, Coughs, Colds, Dyspepsia of whatever form quickly cured by taking DUFFY'S Malt. A tablespoonful in glass of water three times a day. All druggists and grocers. Beware of imitations.

Don't suffer from Rheumatism get a bottle of the new cure
URICSOL
Helps the stomach and rids the body of uric acid. All druggists, $1.00.

LA TOUCHE'S
$2.50 Hat Store
256 S. Broadway.

THE BLACK GOODS HOUSE.
For new goods of all descriptions.
H. Gordon & Co., 445 S. B'dway.

# DEATH'S SHADOW HANGS O'ER BARD.

## *United States Senator is Critically Ill at the Van Nuys.*

### *Preyed Upon by a Complication of Diseases and Physicians Say the End May Come Any Moment.*

UNITED States Senator Thomas R. Bard is critically ill at the Van Nuys Hotel. His physicians say that death may come any moment.

He is suffering from a complication of diseases, these being heart failure, typhoid fever and pneumonia. As illustrating his serious condition, his temperature last night at 11 o'clock was 101½ degrees and his pulse 150.

In company with his wife and three daughters, Senator Bard went to Santa Catalina Island on Monday of last week with Senator Quarles of Wisconsin. While on the island Senator Bard became ill, and his condition was such that a hurried journey was made back to Los Angeles, the party arriving here last Friday.

Senator Bard was forced to bed, and on Saturday morning was attended by Dr. C. F. Taggart, who found his patient was suffering from heart failure, his left lung consolidated, and strong symptoms of typhoid fever threatening. His temperature at that time was 104 deg. and his pulse 140.

Since Friday his condition has not improved, and yesterday Dr. Taggart called in consultation Drs. Cole and Seymour. Senator Bard, while not believing himself dangerously ill yesterday, summoned his attorney, Maj. Lee, and made his will.

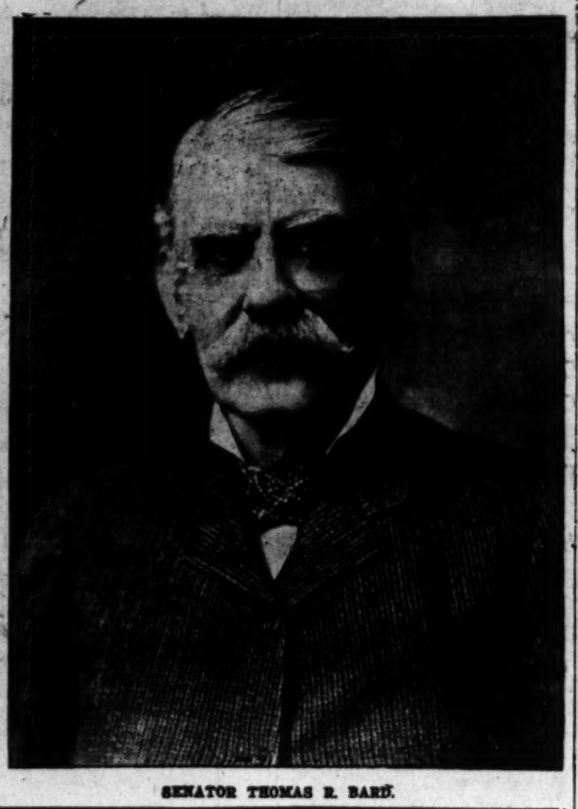

SENATOR THOMAS R. BARD.

At midnight Senator Bard suffered a sudden sinking spell, due to heart failure. His heart had been pumping blood through the body at the rate of between 140 and 160 pulsations a minute all day, and it suddenly failed. For a time it was thought that the patient was dead, but artificial respiration was applied, and then oxygen was administered, and he revived, but did not regain consciousness. His respiration resumed a normal condition, but again his pulse mounted to 140, while there was a reduction in temperature from 104 to 101½ deg. The latter was a most hopeful symptom, for with the fever reduced there was hope that the pulsation would also become lower. At 1 o'clock this morning Dr. Taggart said:

"I cannot say what will be the result. The condition of Senator Bard is better than it was an hour ago, much better, but there may be another attack of heart failure at any time, and what the result of it would be I do not care to predict. We will stay with him all night and all day tomorrow if necessary. The next twelve hours will tell the whole story, for within that time he will either have improved sufficiently to give us hope, or his condition will have become well nigh hopeless."

VERGE OF COLLAPSE.

When he returned from Washington some time ago Senator Bard was on the verge of nervous collapse, owing to the trying times of the last few days of the session of Congress, and the fatiguing journey across the continent to his home. When he reached Los Angeles he was far from well, but he thought his illness was only the result of great fatigue. It is now known that it was due to the insidious advancement of typhoid symptoms, but where the infection occurred is not known. Despite continued resting his condition did not improve. Dr. C. F. Taggart, the family physician, prescribed complete rest, and this the Senator tried to take. He acted upon the principle that a change of surroundings and occupation would mean a rest. About that time United States Senator Quarles of Wisconsin arrived in the city, and became the guest of Mr. Bard. In entertaining his guest the latter exerted himself. They visited various places. Last week at Santa Catalina Senator Bard declared he would conquer his illness by outdoor sports. Accordingly he went fishing many times with Senator Quarles.

CHILLED AT SEA.

Thursday the two Senators were out and Senator Bard caught several large fish. The exertion of landing them caused him to perspire very freely, and the cool ocean wind caused a severe chill, followed by others.

Symptoms of pneumonia developed rapidly until there was acute inflammation of the lungs, and it was impossible for the physician to successfully combat the fever. About the same time there were indications that typhoid fever was to be feared, and this, complicated with acute pneumonia, made his condition very serious. His family was then sent for, but nothing was made public of his illness, not even to his intimate friends.

CONDITION GREW WORSE.

Sunday there was no improvement; in fact, the condition of the distinguished patient was somewhat worse. Dr. Taggart was able to reduce the fever somewhat, but it was not safe under the circumstances to try to reduce his pulse, which was beating at the rate of 138 a minute, a rate which would be considered serious in a much younger man.

The result of the consultation of physicians yesterday was not given to the public, which may be taken to indicate that the physicians believe that the condition of their patient is quite serious.

Yesterday afternoon, Dr. Taggart said:

"Senator Bard is a very sick man, and the chances are against his recovery. He is suffering from acute pneumonia, and has marked typhoid symptoms. It is the latter which we most fear, for there may be a weakness of the heart which would bring the end unexpectedly almost at any moment. I have hopes for the best, but I will know more within twenty-four hours than now. All I can now say is that the chances are against his recovery. His temperature today has been 104 deg., and his pulse about 140. We can reduce the fever, but it would not be safe to administer remedies which would reduce the pulse."

SOLICITUDE FOR FAMILY.

By Senator Bard's request the facts as to his condition were not given to the public until his wife and family could be summoned, it being desired that they be spared the alarm which might be caused by premature publication of the truth. When they reached him there was no reason for further concealing the fact that he is seriously sick, and his physicians then gave their opinions as to the case.

BUSY CAREER.

BARD'S BRIGHT RECORD.

Thomas Robert Bard was born in Chambersburg, Franklin county, Pa., December 6, 1841. His ancestors were Scotch-Irish, the sturdy and virile race that furnished many of the earliest settlers of that part of the Cumberland Valley in which Chambersburg is situated. His father was a distinguished lawyer, for a long time the leader of the Franklin county bar. The son received a common-school education, and graduated at the Chambersburg academy in 1859.

He began the study of law, but the condition of his health forced him to abandon that pursuit and engage in outdoor employment. He went into the field as a civil engineer, and there laid the foundation of an experience which afterward eminently fitted him for great enterprises, which he subsequently developed and controlled.

Joining the staff of a railroad company, he was stationed at Hagerstown, Md., at the outbreak of the Civil War. Through his connection with the Republican party, though still in his minority, he formed one of the earliest union leagues for the support of the government, and through its instrumentality the House of Delegates of Maryland was saved to the Union at a time of dire peril.

His distinguished capacity as an engineer earned for him a position at the ... of the transportation department of the Cumberland Valley Railroad at Hagerstown, in 1862, and it was while serving at that post that his character and worth attracted the attention of Col. Thomas A. Scott, then acting as Assistant Secretary of War.

Col. Scott engaged the young man, then but 24, to take charge of vast petroleum industries on the Pacific Coast, and in 1865 the future Senator made the journey across the continent. He located in a part of Santa Barbara county, which later became Ventura county, and took sole charge of an investment involving a million of dollars, and a quarter of a million acres of land.

From that time until the present the name of Thomas R. Bard has been associated with every leading industry, including banking, wharving, warehousing, oil development, sheep grazing, horticulture, farming and mining. Without any inherited fortune, or other advantages than those which resulted from his natural ability and energy, he has accumulated large wealth and attained a standing as one of the foremost citizens of Southern California.

Prominently identified with the Republican party in his own locality, Mr. Bard was chosen twice as delegate to the national convention, and in 1892 he had the distinguished honor of being the only Republican elector on his ticket to enter the electoral college of California.

On February 7, 1900, Mr. Bard was chosen at a special session of the Legislature to fill the vacancy in the United States Senate occasioned by the expiration of the term of the late Senator Stephen M. White. Senator Bard took the oath of office March 5, 1900, the term expiring March 5, 1905.

ELECTION TO SENATE.

A MEMORABLE CAMPAIGN.

The election of Mr. Bard to the United States Senate at the extra session of the Legislature in 1900, followed one of the most memorable campaigns in the history of the State. Prior to the regular session, held in the preceding year, U. S. Grant, Jr., son of the famous war general, had made, through his friends, a systematic canvass of the legislative districts in support of his own candidacy. As a result, he was enabled to make a formidable showing against Col. Daniel M. Burns, the candidate of the State administration and "the machine." In fact, causing a deadlock which was not broken during the entire regular session.

The attitude of other candidates, notably State Senator Robert N. Bulla and Irving M. Scott, assisted in maintaining the deadlock, and this eventually led, after the withdrawal of Mr. Grant from the race at the close of the regular session, in a combination of the field against Burns. The delegates from south of the Tehachepi had been chosen with a view to the election of a Senator from the Southern part of the State, and after the strength of the respective candidates before the joint assembly had been fully tried out, and it appearing that no choice could be made from among them, Mr. Bard was finally agreed upon in opposition to Burns.

Mr. Bard had refrained from taking any active part in the politics incidental to the two sessions, and for that reason, as much as anything, was able to secure the vote of both the Burns and anti-Burns factions, both sides, in fact, proclaiming themselves satisfied with the outcome in the speeches made on the floor of the joint assembly subsequent to the election.

LATEST REPORT.

DANGER OF COLLAPSE.

At 2:30 o'clock this morning Dr. Taggart reported that the patient was sleepless and restless; temperature 101, pulse 145. While the temperature had lowered a trifle, there had been an acceleration of the pulse, an indication that was not at all favorable.

"There is danger of collapse at any minute," said the physician. "The pulse has been extremely high, ranging from 140 to 160 since 7 o'clock Sunday evening. Unless there is an improvement in the action of the heart by noon today, there is little hope of recovery."

Codiac was administered at 2 o'clock for the purpose of inducing sleep, and Dr. Taggart was hopeful that three hours' sleep would bring a change for the better.

Senator Bard has taken no solid food since Saturday. Milk was fed to him in small quantities at first, but it fermented in his stomach, and Sunday noon the diet was changed to panopeptin, which has been assimilated readily. The stomach has not revolted at anything so far.

# THE KERNEL OF THE SMALE CASE.

There is no breath of scandal connected with the trouble in the First Baptist Church of this city. While there is dissatisfaction with Rev. Joseph Smale, pastor of the congregation, his character is not attacked by his opponents. To this statement, those opposed to Mr. Smale subscribed yesterday.

"The aggressive attitude of Mr. Smale toward those who do not agree with him," said one of the disaffected members, "has become unbearable, and some of us have decided that we can tolerate it no longer, and might as well have done with it once for all. That is all there is to it."

Mr. Smale was interviewed by a reporter of The Times last night to get his side of the controversy.

"The trouble is," said Mr. Smale, "that some people want latitude that the Bible will not allow. It is not a personal dissatisfaction with me as pastor, but a non-spiritual policy on the part of a small element, that has caused the trouble.

"I represent the conservative element, which is 'the' element of the church, and its real heart-life. I stand for the preaching of orthodoxy and for the spiritual life, and some exception has been taken to this.

"I have stood also for the supremacy of the church over every organized influence that would attack its light. There are those among us who think more of our Southern California board and convention than of the church. I believe in the church exercising its full volition in all matters of church government.

"I have had a most happy pastorate here, and the church has been with me with the exception of a small element. I could not wish for a nobler people; they have treated me magnanimously, and have been thoroughly loyal to me.

"Among the visiting Baptists who come to us from all parts of the world there has been a singularly unanimous tribute to the spirituality of our services, and the remarkable character of our prayer meetings.

"We are just approaching the close of one of the brightest years in the history of the church. There have been more accessions this year than during the first year of my pastorate, now covering almost five years. I came to the church with a membership of 600. It now has 1100, and yet our losses have amounted to 500. I have received a total of 900 members.

"The First Church has also given more money this year than during any other in its history, and besides its own benevolences, has cleared a debt of $1500 from the East Side Church, a debt of $500 from the Orchard Avenue Church, and has given $300 to the Boyle Heights Church."

However, the opposition to Mr. Smale is very determined, and the trial of the complaints and counter-complaints next Thursday evening will be a heated session.

REV. JOSEPH SMALE.

## YESTERDAY'S OPENINGS.

### Pretty Things for Women's Wear Seen at the Unique—New Millinery at the Marvel.

"It doesn't cost anything to look," said first one shopper and then another yesterday, as one crowd dissolved only to give place to another before the windows of "The Unique" yesterday, where were displayed such stunning gowns as have seldom been duplicated in the city for costliness and elegance. It was opening day at this shop, Mr. Isaacs having just returned from New York with the finest assortment of "exclusives" that could be found in that city. Those who entered paid the tribute of time as well as admiration to the exhibit, for one was tempted to linger indefinitely in the luxurious atmosphere, looking at the rich stuffs and feeling like the little girl who, when asked which she would choose, replied, "I'll take them all, please." Toilettes for evening wear, costumes that were perfect dreams, correct for dinner and theaters, natty walking suits, separate skirts that needed one of the handsome waists to make them complete, tailored gowns, warranted to give the wearer the latest chic Parisian air, even the hardened "shopper" of many seasons turned hither and yon in admiration that was speechless or voluble according to the rung of the ladder of social development on which she stood.

The tastes of the quiet little homebody who wants everything severely "plain," have not been consulted this year, for beauty unadorned will not be acknowledged. No pen can describe the glories of the "tollettes," largely in black and white, but more apt to win attention than one trimmed with the colors of the rainbow. One beautiful gown of cream parme velvet has multitudinous foot ruffles of plaited chiffon, through which shows faintly the pink-silk lining, while brilliants and pearl beads and white lace and lots of tiny ermine tails constitute the elaborate garniture.

"Buttons and braid and passementerie, passementerie and buttons and braid" is the quickly-told story of the tailored suits, which are one and all most elaborate with fetching vests, many having postilion back. In the walking suits, (and be sure your walking skirt clears the ground by two inches—else you might as well save your money.)

Norfolk jackets are "good," but the most up-to-date outside garment is a regular man's coat—pockets and all, for which is predicted a great success. There are handsome waists in all the heavy cotton goods made to wear with the jacket suits, and silk and woollen for more dressy occasions. But the very newest thing, and one that will recommend itself readily to the needs of this climate, are the walking suits of silk, mostly of the handsome shot silk goods that is so serviceable.

One sees coats of velour velvet whose wide collars are the noticeable feature, cloth coats, all of three-quarters length this fall if you please, and for the economical girl who is always cold there is to be bought a suit of corduroy.

Messrs. Isaacs are showing an unusually large line of furs this year—but be warned and ask for a boa and not a collarette, for boas are quite the proper thing.

An occasional man wandered in to the crowd and asked the price of some "creation," and then stod hopelessly lost in the unfamiliar surroundings while he waited for change.

But the women—they went home to dream dreams and see visions, to add up an overdrawn bank account and count the days before the first of the quarter came around again.

That is, some of them did. Others went into the Marvel Millinery store next door and tried on hats. "Blue and green, and black and white," said the forewoman, when asked what combinations would lead this fall. Parme and mirror velvet are again brought forward as favorite materials, both for making and trimming, while wings, birds, quills, pompons and feathers will be used to trim the flat hats that cannot be too flat for style. The Marvel is showing some beautiful textures this fall, among them being a chiffon foundation with silk threads shot through in lines of alternating colors. Jet crowns will again be seen, and among the ribbons there is nothing to compare with the new or renewed picot edge, and the wide ribbons with flower effects between broad edges of black. Veilings are shown with hemstitched edges 1½ inches wide, the large dots even crowding on to the hem. Some handsome round hats are to be seen, and others quite flat in the crown have sides that round up like the stern deck of an old Spanish galleon. The Marvel is displaying an unusually large assortment of children's hats this fall, and the little maidens as well as their mammas were interested customers as well as spectators yesterday. There was music by an orchestra, an enthusiastic crowd both morning and afternoon, and attentive and courteous clerks, and the fall opening of the Marvel Millinery was classed with success.

NEFF GETS FIVE YEARS.

DENVER (Colo.) Sept. 15.—Edgar G. Neff pleaded guilty in the Criminal Court today to embezzlement of $8539 from the Union Pacific Railway Company, and was sentenced to serve five years at hard labor in the penitentiary. Neff was cashier in the Denver freight-house of the Union Pacific Railway.

# THE PUBLIC SERVICE—OFFICIAL DOINGS.

## SUMMARY OF THE DAY.

A resolution was passed by the Council yesterday, providing that no more money shall be diverted from the water-revenue fund to the water-bond fund for the present.

Because of opposition from Todd and McLain, a compromise of the $30,000 claim of the Commercial Investment Company of Duluth failed of ratification yesterday.

The official Council proceedings, published by authority, will be found elsewhere on this page.

Charles L. Moore, a college graduate, was examined for insanity yesterday. His case was postponed for two weeks.

Canby Bell was discharged from custody yesterday, the charges of grand larceny having been dismissed.

The Charter Revision Committee, at its meeting last night, favored raising the limit of the city's indebtedness to $5,000,000.

The wretch arrested for insulting ladies in Eastlake Park pleaded guilty.

AT THE CITY HALL.

## WATER REVENUE SAVED FOR IMPROVEMENTS.

### NO MORE MONEY DIVERTED TO BOND FUND.

**Councilmen Discuss Weighty Problems of Finance—People to Be Given a Chance to Vote on Method of Paying for Water Plant—Fight for Deposit.**

No more of the water revenue may be used to pay the interest and sinking fund on the water bonds, without a further order from the Council. A substitute resolution to this effect, presented by Councilman Bowen, was adopted by the municipal legislature yesterday.

For the present the entire revenue of the water plant will be available for improvements in the system. Councilman Allen alone opposed the motion, on the ground that the water plant should pay for itself.

As the tax levy has already been made, without provision for the water bonds, either this or the next Council will be obliged to divert more revenue if the payments falling due October 1, 1903, are to be promptly and regularly met. At the first of next month the first payment of principal, amounting to $50,000, will be due, with the second semi-annual installment of interest, amounting to $37,500. April 1, 1903, an installment of interest amounting to $36,562.50, will come due, making a total of $124,062.50, that must be paid before the next tax levy is made.

At the present time the interest and sinking fund contains sufficient money to meet these charges, and leave a balance of $23,967.22 to meet a total payment of $86,562.50, due October 1, 1903. The next tax levy will be made about next September, but no money comes into the treasury under it until near November. In order to meet the October payments next year, $64,009 will have to be taken from water revenue, or borrowed in an irregular manner from other city funds.

Had the Council made provision in this year's tax levy for the payment of the interest and sinking fund on the $3,000,000 issue, this dilemma would not have arisen.

A ripple of mirth ran around the Council chamber yesterday, when Councilman Pierce called from the table a resolution directing the Auditor to divert no more of the water revenue to the bond fund. Pierce had tried several times to secure action by the Council, on this same resolution. Very quickly the burst of levity gave way to a serious discussion of the proper method of paying for the municipal water plant. Pierce maintains that all property in the city should assist in paying for the plant as it becomes a permanent asset to the city. Allen believes that the plant "should pay for itself."

"I am opposed to the resolution for three reasons," declared the chairman of the Finance Committee. "It was understood at the time the water plant was purchased, that it should be paid for out of the revenue from the sale of water; there are large sections of the city in the Fifth and Sixth wards which are not reached by the mains of the city system, and would be compelled to bear a portion of the burden, if the plant is paid for from general taxation, and if the first cost of the plant is met by taxation, the cost of needed extensions should also be paid in the same way. Therefore, I shall vote against the resolution."

Pierce defended his position, by saying that it was poor business policy to put several thousand dollars in a bond fund, and let it lie idle for months, when it was needed to make improvements. He cited the urgent necessity for a large reservoir at Ivanhoe. He said that the city could not pay the cost of extensions by general taxation, because of the $1 limit, but that there is no reason why the interest and sinking fund cannot be so paid.

Allen said he approves of the plan which has been presented to the Charter Revision Committee by City Attorney Mathews and his associates on the Waterworks Committee. By this scheme water rates are to be fixed by the Water Commission subject to the approval of the Council. All the revenue from the plant is to be turned into the water operating fund, and any surplus that may remain to go to the interest and sinking fund. This surplus is to be taken into account by the Council in fixing the tax rate and allowance made for the balance necessary to pay the annual installments. In the opinion of Mr. Allen this plan provides an elastic method for paying the first cost of the plant.

Pierce declared that the diversion of 20 per cent. of the water revenue was entirely without authorization by the Council, and that he was prepared to take radical steps to secure an adjustment if some action was not taken on his resolution.

To prevent resort to drastic measure, Bowen declared he would introduce a substitute resolution to a similar effect. Bowen's resolution did not bind the Council to any policy, but simply directed the discontinuance of the payment of installments from the revenue to the interest fund.

"It is my desire that the people be given a chance to vote directly on the question of paying for the water plant by general taxation," said Bowen. "When the water bonds were voted many people were imbued with the idea that it would be a fine thing for the water plant to 'pay for itself.' Since then many people have changed their minds. As it is the intention of the Charter Revision Committee to submit the problem to the people, I am in favor of conserving the revenues for the present."

The resolution passed, Allen voting no.

### VOTE LACKING.

BOND COMPROMISE FAILS.

"Just to place the burden of responsibility where it belongs, I move that the demand of the Commercial Investment Company of Duluth, approved by the Finance Committee, for $17,000, be denied."

Councilman Bowen spoke with some indignation. He had just informed his colleagues that he had made a patient research among legal tomes with the City Attorney, and that he was convinced that a compromise of the $36,000 demand was the best settlement for the city. When the roll was called on the approval of the demand for $17,000, McLain and Todd voted "no." There were only seven present, and it takes six votes to approve a demand.

Then Bowen arose and moved that the demand be denied. The motion carried unanimously. A fight for the $20,000 will ensue in the courts. The city has possession, or the traditional nine points in the case.

The presentation of the demand was a sequel to the unsuccessful attempt of the Commercial Investment Company of Duluth, the Trowbridge, Niver Company of Chicago, and other eastern financial houses to handle the $2,000,000 water bonds. Their bid was accepted and a deposit of $20,000 made to bind the sale. Then the City Attorney and City Treasurer went East. Finally the bonds were sold to Parson, Leach & Co.

Ever since the Duluth company has been trying to get back the $20,000. A demand was made by the Finance Committee for $5000 as damages. An extra opinion from Dillon & Hubbard cost $2500; telegrams, $300; vault charges, $500, and the expenses of city officials, $1700. The company was willing to compromise for $3000. After an investigation the Finance Committee decided that was the best that could be done.

McLain and Todd defeated the report yesterday. According to Bowen, the responsibility is now where it belongs.

### PARK BONDS.

BREVITIES MISCELLANEOUS.

To the Finance Committee was referred the recommendation of the Park Commission that a bond issue of $25,000 for the improvement of Griffith Park be submitted to the people.

The Los Angeles Hay Storage Company will supply the fire department with 200 tons of hay at $11.50 a ton, and 300 tons at $10.50. The necessary contract was approved by the Council yesterday.

Much to the disgust of the property owners the Council yesterday granted Charles Stansbury sixty days' additional time to complete the improvement of Bonnie Brae street from First to Temple street. The contract has been let for about a year. The same contractor was given sixty days' additional time on El Molino street, between Pico and Eleventh streets.

Indicative of the great amount of street work now being done was the report of the City Engineer, which contained thirty sections yesterday. Nearly that number of ordinances for contemplated improvements accompanied the report.

The Campbell-Johnson Bros. yesterday got their franchise for a street-car line in Pavanaugh.

An ordinance was passed yesterday relinquishing the reversionary interest of the city in the old Hebrew cemetery property. A quit-claim deed will be given the Hebrew Benevolent Society in consideration of the removal of the bodies to the new Jewish cemetery.

### Collecting Taxes.

Yesterday the tax rolls were turned over to the Tax Collector at high noon. The ceremonies were simple. Next week the first installment of taxes will be due and payable. Already 73,000 receipts have been made out under the direction of Chief Deputy C. M. Sage. Exclusive of unsecured personal property the valuation this year was $79,996,743, on which a tax of $948,092.68 is to be collected. This is an increase of $134,294.17 over the amount collected last year, although the rate is 5 cents less. The difference comes in the valuation, which was increased about $15,000,000 this year. Personal property, unsecured, netted a revenue of $75,000 on a valuation of $4,000,000.

### Swans Coming Back.

Superintendent Mendenhall of the park department yesterday received a letter from Manager J. R. Wharton of Senator W. A. Clark's electric lines in Butte, Mont., asking permission to send back the five beautiful swans that spent last winter in the parks. Manager Wharton also wishes to send two Canadian or snow geese and four young cranes. It gets too cold for the birds in Butte, and they are sent to a warmer clime every winter.

### Wishes to Retire.

The application of Jay Conly, for a long time jailer at the Police Station, for retirement on half pay, will come before the Police Commission this morning. Conly has been in poor health for some time.

### McGill is Back.

Secretary W. H. McGill of the Health Office returned yesterday from a flying trip to San Francisco. While away McGill mingled with the politicians of the Bay City.

## TO TRY HABEAS CORPUS.

**Enlisted Soldier's Wife Will Seek to Get Her Husband Out of the Army by This Means.**

Thomas J. Collins, who enlisted September 5 as a regular army soldier, at the recruiting station in this city, is about to furnish a test of whether or not a writ of habeas corpus can get a soldier out of the army. This legal process has come into general use as the first technicality seized upon to get criminals out of jail; and whether it can be effective in removing a crazy man from the army, will be decided next Friday in the United States court.

It appears that Collins, while under the influence of liquor on September 5, enlisted in the regular army at the local recruiting station, declaring that he was a single man. It later developed that he had a wife and child dependent on him for support.

When his wife learned he had enlisted, she petitioned the United States court for a writ of habeas corpus, asserting in her application that when her husband enlisted he was insane and irresponsible, having been rendered so by drink, and the medicines he took in trying to cure himself of the habit. As soon as the writ was served on the local recruiting officers, they had Collins arrested, and he has been in jail ever since. There is no charge against him, but he is merely held, pending a decision on the writ.

### Beauties of California.

The beautiful souvenir views which The Times has distributed free with the Sunday Times during the last six months, to the number of twenty-six, are now ready for sale at The Times office, enclosed in a handsome folio, the cover of which is decorated with a design typical of California. Price of this handsome collection of views is only 50 cents. Postage or expressing 13 cents additional. It makes a beautiful souvenir to send to eastern friends who are interested in California. Address all orders to The Times-Mirror Company, Times Building, Los Angeles, Cal.

**Wigs and Toupees**

Made to order. Satisfaction guaranteed. J. Neubauer & Co., No. 407 South Broadway.

AT THE COURTHOUSE.

## UNIVERSITY DEGREE TO HOBO CELL.

### SAD CASE OF YOUNG MAN EXAMINED FOR INSANITY.

**Was Assistant District Attorney of Helena, Montana, but Enlisted in the Army and Took to Drink—Discouraged and Disheartened.**

From a university degree to a hobo cell in a lock-up is the incline down which fate has dragged Charles L. Moore, who was examined for insanity in the Superior Court yesterday.

A few days ago Moore was found wandering aimlessly around El Monte, ragged and unkempt, and the constable with the customary brilliancy of the tribe arrested him for a vagrant. He did not look like a tramp when they got him to jail, however. He had the address and manner of a man of culture, even his hands were "professional hands."

He had only been in jail a day or so before he began to hear imaginary sounds, and see things that did not exist. The man was crazy from drink.

Yesterday he was brought into Judge Shaw's court and examined by Drs. Wills and Brainerd. Little by little as well as his clouded mind would admit, his pitiful story was dragged out.

He said his father and mother had died when he was a child. Before this he told friends that his father is a St. Louis Councilman. He said yesterday that wealthy relatives sent him through the University of Pennsylvania. Afterward he went to the University of Michigan and took a post-graduate course at the famous law school of Ann Arbor.

With the eclat of that degree he came west and began to practice law in Helena, Mont.

In court yesterday he produced a letter of introduction from one of the well-known members of the bar which described him as a young man of unquestioned integrity and of the most brilliant promise.

He has been working as a solicitor in this city for a month or so, and his associates say that he got to be Assistant District Attorney of Helena and married the daughter of a wealthy family in that place; that he became involved with a woman and in a minute smashed all his ambitions and had to leave. Moore denies this. He says that at the outbreak of the Spanish war he enlisted as a private in the Montana Volunteers, with whom he went to the Philippines, becoming a sergeant before he was mustered out. In the army he got to drinking, and laid the foundations for a picturesque ruin.

When he came from the war, San Francisco detained him. He didn't come back home. He got a good position of some sort there, but a wild spree landed him in jail, and his downfall career began.

He took a brace, and in Los Angeles got a position in a newspaper office "holding copy" in the proofroom, but he lost that. For the past month or so he has been eking out some kind of an existence, soliciting subscriptions for an evening paper.

On Labor Day he got on another jag, and disappeared.

He told the doctor yesterday that he drank because he was so discouraged that it seemed as though everything were against him, and he never could get up again. He pleaded not to be sent to the asylum, but to be given a chance to go out into the country and get work as a laborer, since his brain has failed him.

Although he has absolutely no recollection of ever being in El Monte, he must have gone out there to get work. As it happened, Dr. Wills is a graduate of Pennsylvania, and cheered the unfortunate man considerably.

"Why, hang it, man," he said, when he pleaded not to be sent to a crazy house, "you are only going there for medical treatment. What do you care if they put you in a padded cell or a bath tub?"

It was finally decided, however, to send him back to the County Hospital for a couple of weeks to see if he does not improve.

### AT A DEADLOCK.

SUPERVISORS COMPROMISED.

The Board of Supervisors got into a funny predicament yesterday. It was the day upon which the law requires that the tax rate be fixed. On account of the family troubles of the board, they crossed swords, and were unable to agree upon the rate.

Finally a compromise was agreed upon between the factions. A reasolution was put through limiting the number of hospital buildings to four, instead of the nine demanded by the solid three, and the tax rate was fixed at $1.20 instead of $1.15, as the opposing faction demanded. Mr. Mooser, the architect, is instructed to draw plans for a contagious ward, a power building, and two medical buildings. In case the board does not build all the buildings immediately, he is allowed 2½ per cent. for the unused plans, and 5 per cent. for the used plans, with the understanding that Mooser supervise the construction.

The tax rate as presented by the County Auditor and agreed upon by the warring factions is as follows: Total county rate, 4.818; State rate, 3.382; total for incorporated cities, $1.20. Road tax, 1.40; special road tax, 8.30; total outside incorporated cities, $1.80.

### CRAZY NURSE

GUYED THE DOCTORS.

Fully realising her condition, and guying and jeering at the doctors who examined her, Mary Russell, a trained nurse, was sent to the insane asylum yesterday.

A day or two ago she came off a difficult case, and immediately began to show signs of being mentally unbalanced. She rapidly developed into a raving maniac. Yesterday she was brought into court strapped and bound. She was very lively and good natured, however.

"Oh, yes, I'm crazy," she said. "Send me to the insane asylum and stop chewing the rag. I was born in iniquity and bred in sin, and I've been in every insane asylum you ever batted your old eye at."

She said she always went crazy every time she got religion. She spoke of seeing one of the doctors pass the plate on a Sunday.

"Oh, I never passed the plate," he protested.

"Well," she retorted, laughing; "I'm glad to hear it. You'd never get any money if you did. You would get nothing but suspender buttons."

### BOBBY NOT READY.

TRIAL POSTPONED.

"Bobby" Widney's trial was postponed yesterday. Certain witnesses who had been subpoenaed were not present. At the request of Widney's lawyer, Earl Rogers, Esq., the case went over until October 6.

Bobby is considerably exercised over the story that his friends have been trying to scare away Hansen and Lena Donahue. His lawyer, Mr. Rogers, says that it is a "pipe dream" of the detectives. Bobby's friends have had nothing to do with the case. No one has tried to scare the timid Lena. Rogers says that he would rather have Hansen on the stand again than any witness for the defense.

Rogers subpoenaed Hansen for the defense, but Hansen left the city just in time to avoid being served. When Hansen came back from Arizona Lena Donahue met him at Barstow, and escorted him back to the city. Learning of the subpoena, she let him stay just one night, and then hurried him away again.

Rogers states that no one connected with the Widney defense has had anything to do with Lena Donahue except on two occasions. Her husband, a respectable deputy sheriff of Arizona, came here seeking evidence to get a divorce, and was shown the transcript of the preliminary examination, wherein the woman admitted keeping a fast house. Another time Rogers got an anonymous letter from some one who claimed to have been in the Donahue house in a professional capacity. The letter told a sensational story of a conspiracy between Lena Donahue and a well-known physician of this city, who is noted for his piety. Some one was sent to Lena Donahue, and asked for verification of the story. She neither denied nor affirmed it, and the matter dropped.

### COURT NOTES.

BREVITIES MISCELLANEOUS.

BOYD'S PLEA. Young Boyd's trial on a charge of killing W. A. Yeager, the gambler, at Catalina Island, will take place October 23. Boyd came before Judge Smith yesterday with his attorney, Earl Rogers, Esq., and entered a plea of not guilty.

GARANT INSANE. Fred Garant, the old regular army man, with a dent in his head, was found to be insane yesterday, and so will escape State's prison for shooting the hospital steward at the Soldiers' Home. He was tried before a jury in Judge Smith's court. The testimony showed that Garant is in a state of smoldering insanity all the time. Whenever he takes a drink, it drives him to raving mania.

SARCASTIC PLAINTIFF. Benjamin C. Crandall gets sarcastic in a suit brought against the Transcontinental Freight Company in the Superior Court yesterday. It seems that he paid the defendant company $142.75 to bring some household goods across the continent from Providence, R. I., last April. He says that when the goods got here, the clothes looked as though they had been stored in a stable for horses to trample on and the furniture appeared to have played a leading role in a train wreck.

LUCKY CANBY BELL. The charges against Canby Bell, who was accused of stealing the finger rings belonging to his sister-in-law, Miss Hutton, were dropped yesterday. The case was dismissed by Judge Smith on motion of the District Attorney. The evidence was weak, and the Huttons were unwilling to have further notoriety, as Bell's young wife, the sister of the complaining witness, has already committed suicide because of his actions.

PULMONARY COMPANY. Ballard Pulmonary Sanitarium Company has incorporated with a capital stock of $50,000, of which $700 has been subscribed. Directors: W. H. Ballard, P. M. Green, H. G. Baker, D. W. Herlihy, S. J. Parsons, M. C. Ballard, John Grosse.

THE INFERIOR COURTS.

## VILLAIN'S EFFRONTERY ASTONISHES COURT.

### PLEADS GUILTY TO INSULTING LADIES IN PARK.

**May not Find the Sentence So Amusing—A Tender Kansas City Tourist Presents a Problem—Gardner Held on Two Forgery Charges.**

A good-looking German, who gave his name as H. Rush, was arrested in Eastlake Park on Sunday for insulting ladies, who had gone to the park with the idea of having a little enjoyable recreation among the trees. Rush went about using insulting and indecent language to the ladies; walked up behind them, and put his arm about them; sat down, unbidden, on the benches by their side, and made insulting proposals to them, until he was discovered and taken in by the police.

When Justice Morgan asked him if he was guilty or not, he, without the least hesitation, and with a smile, said he was guilty. The justice looked at him in astonishment, and repeated the question, when the fellow again said:

"I am guilty, your honor."

When the evidence of two witnesses had been taken, both to the same effect, Rush was told in a chilly tone to appear this morning for sentence.

### A Youthful Tramp.

Charles Vaughn is a curfew lark who was picked up on one of the downtown streets last night, between 9 and 10 o'clock.

Vaughn is a traveled kid, hailing from Kansas City. He looks to be about 11 years of age, but says he is 15, and is now on his second visit to Los Angeles, having been here last winter, since which time he has been back home to see how his father and mother were getting along without him. He says they were cranky, and he doesn't propose to go back again.

Justice Morgan invited him to look in upon the court again this morning, when he will tell the kid a few things that are good for him to hear, and attempt the difficult task of disposing of the case to the best interest of the boy.

In every ordinary case the boy has a home to be sent to, but in this case the boy is a confirmed tramp, whose parents are out of reach, and it looks as if Whittier was his only refuge.

### Crooked Gardner's Methods.

David A. Gardner, who worked fraudulent schemes to defraud Miss Anna Adams out of her hard-earned savings, had his hearing on two charges of forgery before Justice Austin yesterday. It was shown at the hearing that Gardner had advertised for a housekeeper, representing himself as a single man, whereas he is married, and lives in this city. Miss Evans answered the advertisement, but when she learned Gardner claimed to be unmarried, would have nothing to do with him.

He, however, fostered his acquaintance with the lady, and learning that she had some money, held out inducements to her that promised great returns, and by the issuance of fraudulent chattel mortgages, secured from her $220.

He was held for the Superior Court, $2000 bail being demanded in one case and $1500 in the other.

The detectives say they have another case in the brew that will be a surprise to the public, and likely to Mr. Gardner.

### Police Court Notes.

The hitching ordinance is just now receiving considerable attention at the hands of the police. Several careless drivers were arrested and fined last week, and yesterday Arthur Hawkes, G. S. Ernst and Harry Price paid fines of $1 each for the same offense. Hawkes paid his fine for the joy of having talked to his best girl, according to the policeman. The culprit didn't deny the "soft impeachment," and seemed to take great delight in putting up the plunk.

Two lads, S. Castigliani and Joe Andrews, a dago and a coon, jumped on the rear end of a Traction car on Sunday, on South Hill street, slyly pulled the trolley from the wire, and then jumped off. The dago paid the dollar, but the coon had to go to jail.

## CAUGHT ANOTHER FUGITIVE.

**Mexican Wanted in Williams, Ariz., for Shooting Another, Captured Near Arcade Depot.**

The police department of this city has been exceptionally fortunate during the past month in capturing criminals who are wanted in other cities. No less than eight fugitives have been caught here within the past thirty days, and all of them have been sent for by the authorities who have warrants against them.

Last night Patrolman Charles Dixon made another such capture when he took into custody Guadalope Gonsoles, alias Salvatierra, who is wanted in Williams, Ariz., on a charge of shooting another man. There is a reward of $25 for the arrest of this man, and inasmuch as the prisoner has admitted his guilt, Dixon will secure the reward.

J. B. Lauer, who resides at No. 604 East Fifth street, and who came here recently from Williams, met the man wanted on the street last night near Arcade Depot and telephoned the police. Dixon responded and the fugitive was pointed out to him, and he placed him under arrest. He admitted his guilt.

**An Old Line Insurance Agent**

Of successful experience desiring greater remuneration for his services should consider a general agency contract with the Conservative Life Insurance Company to introduce its new Combination Life, Accident and Health policy. Why work for another agent when you may contract direct with a company? Home office building, Los Angeles.

**She is With Us.**

Miss May Wood is permanently with us as saleswoman of the finest lines of pianos in this market. Her many friends are so advised, and invited by us to call. The young lady is a great success with the Knabe, Fischer, "Crown" and Baumeister pianos. Piano art rooms of the Pacific Music Co., 437 S. Broadway.

SPECIAL rates for fire insurance. C. O. Hawley, 123 West Third street.

**Kitro Made of Grapefruit.**

A tonic and stomach corrector. Try a bottle.

OFFICIAL

## COUNCIL PROCEEDINGS.

(Published by Authority.)

Final ordinances were passed: For the improvement of Hobart avenue from Adams street to Twenty-ninth street; Reid street from a point 1000 feet south of Pico street to Rowland street; Magnolia avenue from Twenty-second to Adams street; Hawthorne street from Eighth to Fourteenth street; Main street from the right of way of the San Pedro, Los Angeles and Salt Lake Railway to Alhambra avenue; Redwood street from Tennessee to Hawthorne street; Thirty-eighth street from Vermont to Western avenue; establishing the grade of Broadway between Third and Fifth streets; Forty-first street between McClintock street and Vermont avenue.

Ordinances of intention were passed: To establish the grade of Innes avenue between Sunset boulevard and the angle east; Pasadena avenue from Avenue 66 to the north line of lot 10 of the Highland Park tract; Fredonia avenue from Avenue 50 to a point 287 feet westerly from Avenue 50; to improve Redwood street between Hawthorne and Tennessee streets at an estimated cost of 90 cents a front foot; Hawthorne street between Eighth and Fourteenth street at an estimated cost of 99 cents a front foot; paving an alley in the block boundad by Spring, Broadway, Fourth and Fifth streets; to improve Hartford avenue from Seventh to Eighth street; Vignes street between First and Second streets; sidewalking of Darwin avenue between Avenue 21 and Griffin avenue at an estimated cost of 94 cents a front foot.

Ordinances were ordered presented as follows: To improve Alta street between Downey and Manitou avenue under the bond act; Twenty-seventh street between Figueroa and Key West street; Darwin avenue between Bouillard street and Avenue 21; Flower street from First to Court street; Leoti street between Washington and Twenty-second streets under the bond act; Tenth street from Vermont avenue to Lewis ranch.

Miscellaneous business transacted: The bid of M. S. Cummings to improve Millard avenue from Pico street to its southern terminus were accepted; bids were received to improve Hobson street between Pico and Sepulveda; Avenue 20 between Workman and Montecito streets; bid of the Los Angeles Hay Storage Company for 500 tons of hay was accepted; franchise was granted to A. and C. S. Campbell-Johnston for a single or double-track street railway from the intersection of Marmion Way and Pasadena avenue to the intersection of Avenue 43 and Elgin street.

Ordinances were passed: Granting permission to property owners to improve a portion of Ninth street by private contract; a portion of Maple avenue by private contract; a portion of Thirty-eighth street by private contract; a portion of Woodlawn avenue by private contract; sewering Chicago street between Fourth and Sixth street; Cummings street between Fourth and Sixth street; Thirty-second street between Main street and Maple avenue; a portion of Crocker street by private contract; relinquishing the reversionary interest of the city in the Hebrew cemetery; for the installation of gas and gasoline engines above the first floors of buildings.

**Automatic Refrigerators, ice savers, money savers. The best money will buy.**

Parmelee-Dohrmann Co., 221-224 S. Spring St.

**Our special for this week—China and Japan Matting from 15c up.**

EASTERN OUTFITTING CO., 341-345 South Spring.

**160 Lots for Home Builders on**

## ANGELENO HEIGHTS.

Lots on Sunset Avenue, a 100 foot street, graded, graveled and curbed, at $500 each. Other lots from $800 each on Belt Line of Electric Road now built to center of tract. The main franchise is on south line of tract. The Los Angeles and Pacific Road furnishes a fifteen-minute service, [illegible] northern portion of the tract in ten or fifteen minutes' reach of the city center. Water [illegible] climate unsurpassed, drainage and view excellent. Water, gas, electric lights and sewer in front of the lots. Terms: 25 per cent. cash, balance 5 per cent. per month, without interest and without [illegible] year. Five per cent. discount for cash on deferred payments. Come at once, as quick sales are [illegible] daily. Certificate of title of each lot brought down in name of purchaser. These 350 lots were taken [illegible] gage foreclosure by A. S. Kimball of New York and were bought of him at sacrifice prices, and are now [illegible] at low prices, on easy terms, to secure quick sales.

M. L. WICKS, CHAS. M. STIMSON,
Room 128, Hellman Block, Cor. Second and Broadway — Laughlin Bldg.

**Hurry! If You Want a Good, Full Size Whisk Broom for 10 Cents**

**50 cents** For a 3 quart fountain syringe that is warranted. You can't duplicate it anywhere else in town. See our window display of them.

**Dean's Specials** There is never a day when you will fail to find one or more articles on special sale at Dean's. Something you may or may not need. But you'll find it pays to visit our store each day and see these specials, besides everything is as cheap and cheaper here.

**50 Cents** Buys a fine all leather chatelaine bag this week at Dean's. You would not hesitate to pay a dollar for one elsewhere. Many styles.

**You will get the best results from your doctor's prescriptions if you bring them to Dean's to be filled.**

**Don't Wear Freckles** If you want cheeks like roses, complexion like pearls without the use of cosmetics; use Dean's Freckle Salve. 25c and 50c jars.

**Good Sponges** There is no line of [illegible] shown in any store that compares with Dean's, for [illegible] an expert judge of qualities and [illegible] rect. 25c up to $3.50 each is the range.

**Perfumes** Every perfume in the world that's worth having (or that anybody thinks worth having) is here for at least as little as anybody sells it. PINAUD'S EXTRACTS, (8-oz.) PER OZ., 25c.

**Nail Brushes** Every drug store sells nail brushes, but Dean's stock is the largest and finest—Five cents to $5.00 is how prices run.

**Clothes Cleaner** Don't go [illegible] soup stain your coat vest. Use Dean's clothes [illegible] and be spotless. 25c is the Price

**Try Dean's Violet Ammonia for the Bath, 25c**

**Toilet Soaps** Dean sells more toilet soap than any two stores in Los Angeles, simply because most people have caught on to the fact that ours are best soaps for, a box, 3 cakes ..... 25c

**Truss Comfort** Dean's Truss Department is fast coming to the front on account of the expert fitting and the consequent comfort; upward from ..... 65c

**Hand Mirrors** The selling of mirrors a feature with Dean. Why our stock is so large and so much below the average. 50c to ..... $1

**Men's Leather Goods** No matter what the article is, if it's of leather and for the use of man, it's at DEAN'S. See the line of real leather purses at 25c.

**Feather Dusters** DEAN sells the best line of Feather Dusters you ever saw at 25c are extra good value. Come in and see them.

**Sachet Powder** If you have ever bought sachet powders at Dean's you were pleased with what you got. for we keep only those odors of each maker that are the best of their kind. We have some up to $1 an ounce.

**Atomizers** Dean is showing the newest importations in pressed art glass from Italy and Austria. Plain bulbs, netted bulbs; silver, brass and gold metal work. All sizes. Prices 25c to $3.50.

**Citrate of Magnesia** If you [illegible] citrate of magnesia [illegible] and full of life, not [illegible] stale. Dean sells the [illegible]

Peruna Always 60c

**DEAN'S DRUG STORE**
Second and Spring Sts. Phone Main 560.

Pack[illegible] Tar [illegible] For 15c

**Your Trousers** Will be sure to bag at the knees unless you pull them off every time you sit down.

**Your Trousers** Will be sure to fit you if you buy them of us.

$2.50 to $9.00 a Pair

MULLEN & [illegible] CLOTHING CO.
First and

**MRS. WINSLOW'S SOOTHING SYRUP**
Has been used for over FIFTY YEARS by MILLIONS of MOTHERS for their CHILDREN while TEETHING, with PERFECT SUCCESS. It SOOTHES the CHILD, SOFTENS the GUMS, ALLAYS all PAIN; CURES WIND COLIC, and is the best remedy for DIARRHŒA. Sold by druggists in every part of the world. Be sure and ask for "MRS. WINSLOW'S SOOTHING SYRUP," and take no other kind. Twenty-five cents a bottle.

**Our Complexion Treatment moves tan, sunburn and facial blemishes.**
Weaver-Jackson [illegible]
443 South [illegible]

TANNERY TO CONSUMER
A. S. Van De Griff, Mgr.

BE [illegible] ON THE SUN
TRADE MARK
SUN DRUG [illegible]



## BUSINESS.

FINANCIAL AND COMMERCIAL.

OFFICE OF THE TIMES,
Los Angeles, Sept. 15, 1902.

### FINANCIAL.

FINANCIAL PROSPERITY. The [illegible] in circulation amounted to $13.85 per capita in 1880, touched $20.57 during the period of paper currency near the close of the war, but again fell below the $20 mark until 1881, when it reached $21 per capita. By 1892 it had reached $24.60 per capita; in 1896 it was $22.44; in 1900, $28.83, and in 1902, $23.40 per capita, the highest point that it has ever reached. Deposits in savings banks amounted to $1,138,574 in 1850, $13,804 in 1860, $43,431,190 in 1870, $319,[illegible] in 1880, $549,874,358 in 1890, $1,524,444,506 in 1900, $1,897,022 in 1895 and $2,597,004,580 in 1902.

Meantime, the individual deposits in national banks had grown from $200,910,873 in 1863 to $3,111,695,196 in 1902. The causes of the financial conditions above noted—the increase of currency and bank deposits—are found in other tables showing the development of farms, manufactures and of various industries. The number of farms increased from 1,449,073 in 1850 to 5,737,657 in 1900; the value of farms and property from $4,000,000,000 in 1850 to $20,000,000,000 in 1900, and the value of their product, which was not covered until 1870, grew from $1,968,[illegible] in that year to $3,764,000,000 in 1900. The value of farm animals increased from $544,000,000 in 1850 to $2,500,000,000 in 1900.

### COMMERCIAL.

PORK STICKING. According to the Cincinnati Price Current of September [illegible] the western pork pack up to that [illegible] is discussed as follows:

"There is a comparatively light marketing of hogs at present. Total western packing 370,000, compared with 295,000 the preceding week, and 325,000 two weeks ago. For corresponding time last year the number was 355,000, and two years ago $15,000. From March 1 to date the total is 8,625,000, against 8,440,000 a year ago—a decrease of 2,405,000. The quality of current offerings is generally good, the average of weights really being higher than previously, which reflects the influence of the abundant supply of feeding material now in sight, so that the younger stock are to be to a large extent being sent forward. This means a probable continuance of definite marketing of hogs for some time, with an enlarging movement later on as the stock held back for better finishing will reach a point when they cease to take on weight advantageously and be turned into market. Prices are 10 cents per 100 pounds lower than a week ago, prominent markets ranging $7.25, compared with $7.45 a week ago, $8.85 two weeks ago, $8.25 a month ago, and $5.20 two years ago. Present prices of hogs appear unjustifiably high, and to admit of expectation of considerable decline later on. The speculative market for provisions has been fairly active the past week, and for mess pork and lard at Chicago closed moderately lower than a week ago, short rib sides for September showed a shade higher, but the October and January deliveries of this product show a slight decline. The market is sensitive to small influences. At times there were some firm periods, but demand in a general way has only improved. Southern merchants continue to purchase more freely, and foreign markets made some advance, although the inquiry on export account was rather moderate. Domestic markets quiet, with sales mainly of small lots. The export clearances of lard were small, showing a decrease as compared with the preceding week and a large decrease as compared with the corresponding week last year. The exhibit of stocks of cut meats at [illegible] making returns shows the [illegible] as to totals, in pounds, according to Cincinnati Price Current [illegible]

| | Sept. 1, 1902. | Aug. 1, 1902. | Sept. 1, 1901. |
|---|---|---|---|
| [illegible] | 84,704,000 | 106,905,000 | 94,721,000 |
| [illegible] Clear | 28,000,000 | 32,000,000 | 47,000,000 |
| [illegible] | 26,218,000 | 35,177,000 | 37,667,000 |
| [illegible] | 5,057,000 | 6,712,000 | 10,362,000 |
| [illegible] | 20,000,000 | 23,231,000 | 24,356,000 |
| Total | 183,979,000 | 209,024,000 | 249,304,000 |

This indicates a decrease of 45,000,000 pounds in the total, compared with a month ago, while the stocks were decreased 21,000,000 pounds last year for the corresponding period. The total at present is now 94,000,000 pounds less than a year ago, and 34,000,000 pounds less than two years ago. The stocks of lard at Chicago, New York, afloat and in Europe on September 1 were 26,000 tierces less than a month ago, and 52,000 tierces less than a year ago. The stocks of lard at the five centers included in the foregoing table on September 1 were 62,000 compared with 89,000 a month ago, and 77,500 a year ago.

### GENERAL BUSINESS TOPICS.

FRUIT-FRUIT SHIPMENTS. Shipments of citrus fruits from Southern California on Saturday and Sunday were 7 carloads of oranges and 7 of lemons. The total for the season, November 1, 1901, to date, is 17,076 carloads, of which 1487 were lemons.

PEACH DISEASE. Chico advices say: "The littles" is the name of a new disease which is threatening the peace of mind and the pocket-books of fruit growers. "Peach paralysis" would describe the effects of the new terror of the orchard. It is destroying hundreds of acres of peaches in Michigan, and heroic measures are being taken by the Federal government to eradicate the blight. L. H. Taft, an expert from the Agricultural Department at Washington, is here, and the orchards around South Chico, wherever "the littles" is found, are under the ban. An order is issued immediately for the destruction of all the trees, which must be cut down and burned as rapidly as possible. Many fruit growers will be financially ruined, as to eradicate the disease means the destruction of the entire orchard.

"The littles" is so-called because the leaves and fruit of the tree attacked are small. The peaches are about the size of marbles. Growth is dwarfed and the disease spreads from tree to tree with great rapidity.

HUCKLEBERRY CROP. The huckleberry crop of Snyder county in the [illegible] just closing aggregated 15,000 bushels. The shipment from Benfer, at the foot of Shade Mountain, three miles west of here, has reached 4000 bushels, and that at McClure almost [illegible] The average price paid [illegible] was about 7½ cents a quart, which would bring to the pickers about $1,125. This is the largest crop known in many years.

SEASON'S FISH. Advices from Oregon say that practically complete returns are now in for this season's fish pack, and the figures show there will be a shortage of fully 40 per cent. The returns are as follows: Alaska Packers' Association (4 canneries, 150 boats,) 45,000 cases; Alaska Fishermen's Packing (25 boats,) 37,000 cases; Columbia River Packers' Association (30 boats,) 27,000 cases; Portland Packing Association (29 boats,) 22,000 cases; Alaska Salmon Company, (6 boats,) 20,000 cases. Pacific Packing and Navigation Company, (61 boats,) 70,000 cases. This makes a total of 220,000 cases. The [illegible] number of cases to the boat: Alaska Fishermen's Packing Company averaged 1426. The Alaska [illegible] and the pickerings [illegible] decisions, t[illegible]

# BUSINESS.

## FINANCIAL AND COMMERCIAL

OFFICE OF THE TIMES.
Los Angeles, Sept. 15, 1902.

### FINANCIAL.

FINANCIAL PROSPERITY. The money in circulation amounted to $13.85 per capita in 1860, touched $20.67 during the period of paper currency near the close of the war, but again fell below the mark until 1881, when it reached $21 per capita. By 1892 it had risen to $24.60 per capita; in 1896 it was $22.98, and in 1902, $23.49 per capita, the highest point that it has ever reached. Deposits in savings banks amounted to $1,138,576 in 1820, $1,-134,194 in 1830, $6,421,189 in 1840, $149,-194,194 in 1850, $549,674,358 in 1870, $819,-194,194 in 1880, $1,524,844,506 in 1890, $2,194,194,423 in 1895 and $2,597,004,580 in 1901. Meantime, the individual deposits in national banks have grown from $27,018,678 in 1865 to $3,111,690,196 in 1901. The causes of the financial changes above noted—the increase of money and bank deposits—are found in tables showing the development of farms, manufactures and of various industries. The number of farms increased from 1,449,073 in 1850 to 4,564,641 in 1900; the value of farms and farm property from $4,080,000,000 in 1850, $20,000,000,000 in 1860, and the value of their product, which was not ascertained until 1870, grew from $1,938,-000,000 in that year to $3,764,000,000 in 1900; the value of farm animals increased from $544,000,000 in 1850 to $1,693,000,000 in 1900.

### COMMERCIAL.

STOCKING. According to the Price Current of September 1 the stocking of the western pork pack up to that time is discussed as follows:

"There is a comparatively light marketing of hogs at present. Total westward 270,000, compared with 295,000 the preceding week, and 325,000 two years ago. For corresponding time last year the number was 355,000, and for 1900 it was 215,000. From March 1 to date 3,636,000, against 11,540,000 a year ago, a decrease of 2,465,000. The character of current offerings is generally below the average of weights received, the inference of the abundant supply of feeding material now in sight is that the younger stock are to be pushed forward. This is also borne out by the fact that the packers are not taking on weight advantageously, and are turning into market. Prices are 10 cents per 100 pounds lower than a week ago, prominent markets showing $@5 compared with $7.45 a week ago, $6.15 two weeks ago, $6.35 a month ago and $5.20 two years ago. Current prices of hogs appear unjustifiably high, and to admit of expectation of considerable decline later on. The receipts are sufficient for provisions and have been fairly active the past week. Values for pork and lard at Chicago stand materially lower than a week ago, due on sides for September and a little later, but the October and January deliveries of this product also show a quiet decline. The market is not yet free from influences. At times there were firm periods. But in general way has been a disposition on Southern merchants to purchase more freely, and sales made some advance on the inquiry on export account was rather moderate. Domestic trade, with sales mainly of the export clearances of small, showing a decrease as compared with the preceding week last year. Stocks of cut meats at packing returns shows the following as to totals, in pounds, according to Cincinnati Price Current report, as follows:

| | Sept. 1, 1902. | Aug. 1, 1902. | Sept. 1, 1901. |
|---|---|---|---|
| Pork | 51,574,000 | 106,905,000 | 144,721,000 |
| Beef | 24,000,000 | 34,000,000 | 47,257,000 |
| Lard | 36,313,000 | 35,177,000 | 57,667,000 |
| Short clear sides | 5,667,000 | 6,772,000 | 16,903,000 |
| Dry salt clear sides | 29,000,000 | 23,231,000 | 28,356,000 |

Total ..... 135,978,000 205,084,000 294,904,000

This indicates a decrease of 45,000,000 pounds in the total, compared with a month ago, while the stocks were decreased 69,000,000 pounds last year for corresponding period. The total at present is now 85,000,000 pounds less than two years ago, and 58,000,000 pounds less than five years ago. The stocks of lard at Chicago, New York, afloat and elsewhere on September 1 were 26,000 pounds less than a month ago, and 52,-000,000 pounds more than a year ago. The stocks of lard at the five centers named in the foregoing table on September 1 were 62,000 compared with 64,000 a month ago, and 77,500 a year ago.

### GENERAL BUSINESS TOPICS.

CITRUS-FRUIT SHIPMENTS. Shipments of citrus fruits from Southern California on Saturday and Sunday were 7 carloads of oranges and 7 of lemons. The total for the season, November 1, 1901, to date, is 17,076 carloads, of which 1457 were lemons.

PEACH DISEASE. Chico advices say: "The littles" is the name of a new disease which is causing the peace of mind and backbone of fruit growers. "Peach paralysis" would describe the effects of the new terror of the orchard. Hundreds of acres of trees in Michigan, and heroic measures are being taken by the Federal Government to eradicate the blight. An expert from the Agricultural Department at Washington, is now in the orchards around South Chico. Wherever "the littles" is found the trees are immediately torn out and burned as rapidly as possible, for fruit growers will be refined, as to eradicate the destruction of the trees. It is so-called because the runt of the tree attacked by the disease peaches are about the size of plums. Growth is dwarfed and spreads from tree to tree rapidly.

BERRY CROP. The huckleberry crop of Snyder county in the past closing aggregated 15,000 pounds. The first shipment from Benfer, on the side of Shade Mountain, three miles from here, has reached 4000 pounds, and that at McClure almost daily. The average price paid will be about 7½ cents a quart. Many people will bring to the pickers about Benfer, as this is the largest crop known in many years.

SARDINES FISH. Advices from Oregon are not practically complete regarding the pack in that State for this season's fish, but the figures show there will be a falling off of fully 40 per cent. The figures are as follows: Alaska Packers' Association (4 canneries, 159 boats,) 60,000 cases; Alaska Fishermen's Packers' Association (35 boats,) 37,000 cases; Columbia River Packers' Association (29 boats,) 27,000 cases; Portland-Alaska Packing Association (29 boats,) Alaska Salmon Company, Pacific Packing and Navigation Company, (32 boats,) 70,000 cases. The total of 393,000 cases, as against 1,000,000 cases in 1901, shows the extent of the shortage. The Alaska Fishermen's Packing Company packed 142[illegible]. The Alaska Packers' Association came second with 1302, not including three traps, which would reduce the average. Portland-Alaska Packing Association averaged 1270; Pacific Packing and Navigation Company, 1147; Columbia River Packers' Association, 1066, and Alaska Salmon Company, 927.

## LOCAL PRODUCE MARKETS.

Business starts off first-rate for the third week in September, and dealers are gradually unloading goods that generally are counted on for loss. Prices remain steady and changes are very few.

Butter, eggs and cheese are unchanged. Fresh ranch, candled, are still firm at 27 cents. Some fresh Kansas eggs have just arrived, and are selling at 24 to 25 cents. Local ranch are very scarce.

Salinas Burbank potatoes are quoted at $1.35 to $1.45, with $1.50 per hundred not far in the distance. Local potatoes, fancy, are scarce at $1 to $1.20.

The price of this year's crop of walnuts has been fixed by the association—9½ cents for standards, and 10 cents for soft shells.

Many fluctuations are to be noted in provisions—hams, bacon and salt meats.

### GRAIN AND PROVISIONS.

**Butter, Eggs and Cheese.**

BUTTER—Fancy Board of Trade creamery, per square, 26; southern creamery, 24@25c; dairy, 20@23½; Coast creamery, 24@27½.

EGGS—Per doz., fresh ranch, 27; northern, 22@24; cold storage, 23@25.

CHEESE—California, cheddar, per lb., 14½; California, Young America, per lb., 15½; California, 3-lb. hand, per lb., 15½; Coast, full cream, per lb., 12½; domestic Swiss, per lb., 19; imported Swiss, per lb., 27; Edam, fancy, per doz., 9.50; Martin's New York cream, per lb 15@15½; Wisconsin, full cream, per lb., 15; Magaw, 12@15.

**Potatoes, Onions and Vegetables.**

POTATOES—Per ctl., Early Rose, 75@1.20; Burbanks, 65@1.20; Snowflakes, 50@65.

ONIONS—Silverskin, 1.07½; Danvers, 90@1.00.

VEGETABLES—Beets, per cwt., 70@85; cabbage, 70@80; carrots, sugar per cwt.; green chiles, 2½@3c per lb.; dry chiles, per string, 30@35; lettuce, per sack, 20@60; parsnips, 60@1.00 per cwt.; green peas, 4@5; radishes per doz. bunches, 10@15; string beans, 2@4; turnips, 70@75 per cwt.; garlic, 3@4; tomatoes, per box, 30@40; cucumbers, per box, 20@30; summer squash, per box, 20@30; corn, per sack, 90@1.15.

**Beans and Lentils.**

BEANS — Pink, per cwt., 2.00@2.75; Lady Washington, 1.80@1.85; small whites, 2.10@2.15; Limas, 4.00@4.30; Garvanzos, 3.75@3.80; field peas, 3.50; lentils, 7.00@7.50; horse beans, 3.50.

**Sugar.**

SUGAR—Prices are based on sacks. Bbls. cost 10c; ½ bbls. 25c, and boxes 50c per 100 lbs. more. All prices are net cash. Beet sugar, 4.13½; cane sugar, 4.23½; cube, 4.75; powdered, 4.60; confectioners' A, 4.50. Extra C, 4.00; Golden C, 3.90; D, 3.80.

**Provisions.**

HAMS—Per lb., Rex, 15; California, 9@11; Winchester, medium, 13½; do, light, 15; Premium, 18; skinned, 18½@17; Gold Band, 16.

DRY SALT PORK — Per lb., clear bellies, 12@13½; short clears, 12½@14½; clear backs, 12½@13½.

DRIED BEEF—Per lb., insides, 14½@17½.

PICKLED PORK—Per bbl., Sunderland, 14.00.

BACON—Per lb., Rex, breakfast, 17½; special fancy, 15½; boneless backs, 13; Winchester, medium, 16; light, 18½; Empire, 18½@19½; Premium, 20½; 40's, 19½@19½; Gold Band, 20.

LARD — Pure, per lb., Silver Leaf tierces, 8½; 50-lb tins, 8½; 20s, 8½; 5s, 8¾; 2s, 9¼; 1s, 9¾; tierces, 8½; 50s, 8¾; 20s, 8¾; 10s, 8¾; 5s, 9¼; White Label, tierces, 8½; 50s, 8¾; 20s, 8¾; 10s, 9¼; 5s, 9¾; pure lard, tcs, ban., 8½@8¾.

**Dried Fruits, Nuts, Raisins.**

DRIED FRUITS—Apples, evaporated, choice to fancy, 5½@12½; apricots, 6½@7½; peaches, fancy, 6½; choice, 6½@7½; peaches, sun, unpeeled, 4½@5; pitted, choice, 7½@8; prunes, choice, 5½@6; fancy, 6½@6; dates, 5@6; figs, sacks, California, white, per lb., 4@5; California, black, per lb., 6@8; California, fancy layers, per lb., 8@9½; imported Smyrna, 12.

RAISINS—Fancy Clusters, per box, 2.50; London Layers, per box, 2.30@2.60; loose, 4½@7 per lb; Seedless Sultanas, 6½@7½.

NUTS — Almonds, paper-shell, 14; softshell, 13@13½; hardshell, 10@11; Brazils, 11; filberts, 13@14; peanuts, raw, eastern 6½; roasted, 8½; California, choice raw, 5@5½; California, fancy raw, 5½; California, roasted, 7@7½; walnuts, softshell, Sprox grade, 13; hardshell, first grade, 9½; pinones, New Mexico, 7.

**Fresh Fruits and Berries.**

LEMONS—Per box, choice to fancy, 1.25@2.50; green, 50@1.25.

ORANGES—Valencias, 2.50@3.50.

LIMES—Per 100, 1.50.

COCOANUTS—Per doz., 37½@1.00.

BANANAS—Per bunch, 1.50@2.25.

GRAPE FRUIT—Per box, 1.50@1.75.

STRAWBERRIES—Per box, common, 50@; fancy, 60@.

RASPBERRIES—Per box, 12@15.

BLACKBERRIES—Per box, 4½@7.

WATERMELONS—Per doz., 2.00@3.00.

NUTMEG MELONS—Per doz., 25@1.00.

PEACHES—Per box, 25@45.

FIGS—Per crate, 40@50.

APPLES—Per box, 75@1.10.

PEARS—Bartletts, 60@1.00.

PLUMS—Per lb., 1½@2.

GRAPES — Muscats, per box, 40@45; blue grapes, per box, 30@75.

**Honey and Beeswax.**

BEESWAX—Per lb., 25@28.

HONEY—Per lb., in comb frames, 11@14; extracted, 6@7.

**Flour and Feedstuffs.**

FLOUR—Per bbl., local extra roller process, 4.00@4.50; northern, 3.85; eastern, Pillsbury's best, 5.75; lower grades, 2.70@4.70; Corcoran, 3.75; graham flour, 3.60 per 100 lbs.

ROLLED BARLEY—1.10.

CRACKED CORN—1.45.

BRAN—1.10.

**Live Stock.**

HOGS—Per cwt., 4.20@7.00.

CATTLE—Per cwt., 4.00@4.50 for prime steers; 3.00@4.00 for cows and heifers; calves, 4.00@5.00.

SHEEP—Per head, wethers, 4.25@4.50; ewes, 3.50@4.00; lambs, 3.00@3.50.

**Poultry.**

POULTRY—Dealers pay live weight for stock in good condition: 12@13½c per lb. for poultry; ducks, 10@12; for turkeys, 16@17; geese, 11@12.

COLD STORAGE—Turkeys, 20@22 per lb.; hens, 13@17 per lb.; ducks, 14@16 per lb.

**Fresh Meats.**

BEEF—Per lb., 7@7½.

VEAL—8@10.

MUTTON—Per lb., 7½@8½; lamb, 8.

PORK—Per lb., 9¾.

**Hay and Grain.**

BARLEY—Mill price, 90.

OATS—Jobbing price, 1.35.

CORN—1.20.

HAY—New barley, 7.50@8.50; alfalfa, 7.50@9.00.

WHEAT—Mill price, per cental, 1.20@1.30.

## NEW YORK MARKETS.

### SHARES AND MONEY.

[BY THE ASSOCIATED PRESS—P.M.]

NEW YORK, Sept. 15.—Today's stock market showed itself very sensitive to the money situation, and the price movements throughout the day were closely related to the developments in the money market. The firm opening in the stock market was due to the hope that the measures of relief announced by the Secretary of the Treasury would result in forcing down the rate for call loans. The opening rate of 15 per cent, countereacted this expectation, and a general spilling-over of stocks occurred all around the room. Money lenders reported that the funds offered at 15 per cent. were mostly for out-of-town institutions. Several millions reported shipped from Chicago, Saturday, were presumably included in these funds. Meantime, the local banks were holding out for a 20-per-cent. rate, which some of them got later in the day, when the out-of-town supply had been absorbed. When the demand for loans had been satisfied, some of these banks found themselves with funds still on hand, which they offered in the market and helped to break the rate to 6 per cent. The maturity of a $15,000,000 installment on subscriptions to the Oregon Short Line bond issue, somewhat aggravated the situation, and necessitated much calling and shifting of loans. At the time the previous similar installment was paid, the funds were immediately re-loaned at the stock exchange, and the presumption is thus warranted that the same thing was done today. The market closed without any actual englement being announced. The low prices of the day in the stock market followed closely upon the 20 per cent. rates for money, and the late easing in the money rate resulted in a substantial rally, which wiped earlier losses in a number of important stocks, but still left fractional net losses in the majority of cases. The point is made that the recent depletion of New York bank reserves is largely on account of subtreasury requirements due to heavy customs payments, and not on account of interior demand for money. This would indicate that the heaviest demand from the interior is yet to come. It is pointed out also that the present stress for funds centers very largely around the stock exchange. The plan of relief of the Treasury Department will be widely scattered in respect to the increase of government deposits. Previous experience has shown that offers to pay government interest in advance do not largely availed of, even in periods of actual stringency. The general opinion this evening was that the best hope of relief in the money market lay in the movements of gold imports. An upward movement in sugar was a slightly sustaining influence in today's weak market. Bonds moved narrowly in sympathy with stocks. Total sales, par value $1,600,000. United States government bonds were all unchanged on the last call.

**Closing Stocks—Actual Sales.**

| | | | |
|---|---|---|---|
| Atchison | 97¾ | So. Railway | 35¾ |
| Atchison pfd | 96¾ | So. Railway pfd | 94½ |
| Baltimore & O | 111 | Texas & Pacific | 32 |
| B. & O. pfd | 97½ | T. St. L. & W. | 39 |
| Canadian Pacific | 148¾ | T. St. L. pfd | 74½ |
| Canadian So | 58 | Union Pacific | 109¾ |
| Chesa. & O | 55¾ | Union Pac pfd | 97¾ |
| Chicago & Alton | 41¾ | Wabash | 27 |
| C. & A. pfd | 75¾ | Wabash pfd | 53¾ |
| Chicago & E. I. | 75¾ | W. & L. E. | 29 |
| Chicago & G. W. | 25¾ | W. & L. E. 2d pfd | 61¼ |
| C. & G. W. "A" | 16 | Wis. Central | 25¾ |
| C. & G. W. "B" | 49¼ | Wis. Cen. pfd | 51 |
| Chicago & N. W. | 224 | Express Cos— | |
| C. R. I. & P. | 156½ | Adams | 220 |
| Chicago Ter | 27¾ | American | 230 |
| Chicago Ter. pfd | 111 | United States | 160 |
| C. C. C. & St. L. | 104¾ | Wells-Fargo | 240 |
| Colo. Southern | 23¾ | Miscellaneous— | |
| Colo. So. 1st pfd | 75 | Amal. Copper | 81¼ |
| Colo. So. 2d pfd | 55 | Am. Car & F. | 35 |
| Del. & Hudson | 170¾ | Am. C. & F. pfd | 90¾ |
| Del. L. & W. | 270 | Am. Linseed Oil | 12¾ |
| Denver & R. G. | 40¼ | Am. Linseed Oil pfd | 30 |
| D. & R. G. pfd | 94¾ | Am. S. & R. | 46¾ |
| Erie | 41¼ | Am. S. & R. pfd | 96 |
| Erie 1st pfd | 70 | Anaconda M. Co. | 48¾ |
| Erie 2d pfd | 52¾ | Brooklyn R. T. | 69¾ |
| Great N. pfd | 197¾ | Colo. Fuel & I. | 50 |
| Hocking Valley | 76 | Con. Gas | 222½ |
| Hock. Val. pfd | 98 | Cont'l Tob. | 42½ |
| Illinois Cen | 150¾ | Gen. Electric | 196½ |
| Iowa Central | 40¾ | Horking Coal | 13 |
| Iowa Cen pfd | 83¾ | Int'l Paper | 19¾ |
| Lake Erie & W. | 40 | Int'l Paper pfd | 70 |
| L. E. & W. pfd | 122 | Laclede Gas | 90 |
| Louis. & Nash | 135¾ | Nat'l Biscuit | 47¾ |
| Manhattan L | 134½ | Nat'l Lead | 19 |
| Met. St. Ry | 115¾ | North American | 52 |
| Mexican Cen | 20¾ | Pacific Coast | 78 |
| Mexican Nat'l | 9¾ | Pacific Mail | 44¾ |
| Minn. & St. L. | 97¾ | People's Gas | 104¾ |
| Missouri Pacific | 120¾ | Pressed S. Car | 32 |
| M., K. & T. | 34¾ | Pressed S. C. pfd | 88½ |
| M., K. & T. pfd | 67¾ | Pull. Palace Car | 225 |
| N. Y. Central | 161¾ | Republic Steel | 22¾ |
| N. Y. Central | 149¾ | Republic Steel pfd | 81¾ |
| Norfolk & W. | 73¾ | Rubber | 130 |
| N. & W. pfd | 86¾ | Tenn. Coal & I. | 49¾ |
| Ontario & W. | 39¾ | Union Bag Co. | 15 |
| Pennsylvania | 146¾ | Union Bag pfd | 86¾ |
| Reading | 73¾ | U. S. Leather | 13¾ |
| Reading 1st pfd | 87¾ | U. S. Leather pfd | 75¾ |
| Reading 2d pfd | 78½ | U. S. Rubber | 16¾ |
| St. L. & S. F. | 30¾ | U. S. Rub. pfd | 54 |
| St. L. & S. F. pfd | 82 | U. S. Steel | 39¾ |
| St. L. & S. F. 2d pfd | 76¾ | U. S. Steel pfd | 90¾ |
| St. L. & S. W. | 23¾ | Western Union | 91¾ |
| St. L. & S. W. pfd | 78¾ | Am. Loc. Co. | 23¾ |
| St. Paul | 175¾ | Am. Loc. Co. pfd | 91¾ |
| St. Paul pfd | 182½ | Am. C. Southern | 27¾ |
| Southern Pacific | 79¾ | K. C. So. pfd | 59¾ |

Total sales for the day, 622,700 shares.

**Bond List.**

| | | | |
|---|---|---|---|
| U. S. R. 2s reg | 106¾ | L. & N. Un. 4s | 101¾ |
| U. S. R. 2s coup | 106¾ | M. K. & T. 4s | 96¾ |
| U. S. 3s reg | 107¾ | Mex. C. 1st Inc. | 21¾ |
| U. S. 3s coup | 107 | M. & St. L. 4s | 104¾ |
| U. S. 5s reg | 106¾ | Mo. Pac. 4s | 97¾ |
| U. S. 5s coup | 107¾ | N. Y. C. 3½s | 100¾ |
| U. S. old 4s reg | 109 | N. Y. C. Sys. | 107 |
| U. S. old 4s coup | 110 | N. Y. C. Gen. 3s | 113¼ |
| U. S. 5s reg | 105 | N. P. 3s | 74¾ |
| U. S. 5s coup | 105 | N. P. 4s | 104¾ |
| Atchison, Gen. 4s | 104¾ | N. P. 3s | 74¾ |
| Atchison, Adj. 4s | 86¾ | N. & W. Con. 4s | 103¾ |
| B. & O. 4s | 104¾ | Reading Gen. 4s | 97¾ |
| B. & O. 5s | 107¾ | St. L. & I. M. 5s | 111¾ |
| B. & O. Conv. 4s | 113½ | St. L. & S. F. 4s | 101 |
| Can. So. 2ds | 103 | St. L. & S. W. 1sts | 89¾ |
| Can. So. Gs | 112 | St. L. & S. W. 2ds | 79 |
| C. of Ga. 5s | 110 | St. L. & A. & T. H. 2ds | 100 |
| C. of Ga. Inc. 5s | 82 | So. Pacific 4s | 94 |
| C. & O. 4½s | 104¼ | So. Railway 5s | 120¾ |
| C. & A. 3½s | 81¾ | T. & P. 1sts | 124 |
| C. & A. Q. 4s | 96¾ | U. P. Conv. 4s | 107¾ |
| C. M. & St. P. | 117¾ | U. P. Conv. 4s | 111¾ |
| C. & N. W. 7s | 135 | Union Pacific 4s | 105 |
| C. R. I. & P. 4s | 102 | U. P. Conv. 4s | 111¾ |
| C. C. C. & St. L. | 102 | Wabash 1sts | 120 |
| Chicago Ter. 4s | 87¾ | Wabash 2ds | 100 |
| Colo. & So. 4s | 94 | Wabash Deb. B. | 54¾ |
| D. & R. G. 4s | 102 | West Shore 4s | 113½ |
| Erie prior lien 4s | 95¾ | W. & L. E. 4s | 89¾ |
| Erie Gen. 4s | 86¾ | Wis. Cen. 4s | 92¾ |
| Fort Worth 1st | 111 | Con'l Tob. 4s | 67 |
| Hock. Val. 4½s | 109 | | |

**Closing Bonds.**

| | | | |
|---|---|---|---|
| Money— | | U. S. Steel pfd | 97¾ |
| Call loans | 6@7 | Westinghouse Com | 113 |
| Time loans | 6@7 | Bonds— | |
| Bonds— | | Adventure | 2¼ |
| Atchison 4s | 102¾ | Allouez | 2¾ |
| Gas 1st | 97¾ | Amalgamated | 69¾ |
| Mexican Cen. 4s | 61 | Kingsland | 20¾ |
| N. E. G. & C. | 45 | C. & Heela | 560 |
| Railroads— | | Centennial | 17 |
| Atchison gen | 93¾ | Copper Range | 54½ |
| Atchison pfd | 102¾ | Dominion Coal | 140¾ |
| Boston & Albany | 260 | Franklin | 10¾ |
| Boston & Maine | 199 | Isle Royale | 29 |
| Boston Elevated | 155 | Mohawk | 56¾ |
| C. V. V. H. 5s | 113 | Old Dominion | 17¾ |
| Union Pacific | 103¾ | Osceola | 80 |
| Mexican Central | 19¾ | Parrott | 30¾ |
| Miscellaneous— | | Quincy | 130 |
| Am. Sugar | 130 | Santa Fe Copper | 1¾ |
| Am. Sugar pfd | 130 | Tamarack | 175 |
| Am. Tob. pfd | 130 | Trinity | 21¾ |
| Dominion I. & S. | 34 | United States | 21¾ |
| Gen. Electric | 191 | Utah | 39¾ |
| Mass. Electric | 28 | Victoria | 4¾ |
| Mass. Electric pfd | 87½ | Winona | 4 |
| N. E. G. & C. | 45 | Wolverine | 60 |
| United Fruit | 114¾ | | |
| U. S. Steel | 40¾ | | |

**New York Money Market.**

NEW YORK, Sept. 15.—Close: Money on call, strong at 6@20 per cent.; closing offered at 6 per cent. Prime mercantile paper, 5½@6 per cent. Sterling exchange weak, with actual business in bankers' bills at 483 for demand and at 482.50 for sixty days. Posted rates, 483@483½ and 486@485½. Commercial bills, 481½@482¾. Bar silver, 51¼. Mexican dollars, 39¾.

Government bonds, steady; State bonds, inactive; railroad bonds, easy.

**Treasury Statement.**

WASHINGTON, Sept. 15.—Today's statement of the treasury balances show: Available cash balance, $215,967,135; gold, $132,-732,230.

**London Silver.**

LONDON, Sept. 15.—Consols, 93¾; silver, 23¾.

## GENERAL EASTERN MARKETS

### GRAIN AND PRODUCE.

[BY THE ASSOCIATED PRESS—P.M.]

CHICAGO, Sept. 15.—Wheat started out with a fair show of strength, largely because the crowd was not frightened over the issue of the injunction cases. It was generally believed that the decision in no way affected trade, except in the case of extreme manipulation, and that even if the decisions were upheld, the directory could frame governing rules that would hold. Many of the speculators went home Saturday night short. Although cash sales were only fairly good and little outside business came to hand, the fact that stocks were decreasing started an upturn. Buying by shorts and a fair commission-house business, with very light offerings, started prices higher. Trade was dull at times, with the outsiders in the market only sparingly. St. Louis supported December to some extent. The weather was very favorable to movement, and receipts were increasing, especially in the Northwest. September wheat was traded in slightly and advanced with December. The nearer option opened unchanged to ¼c up, at 72¾@72¾, and closed firm at ⅞c up, at 73 3-8. December started unchanged at 68 5-8, eased at one time to 68¼@68 3-8 and closed firm, ⅝ to ¾c up, at 69¼. Conflicting reports of damage to corn from frosts put the corn crowd in a guessing state. The market opened strong for December and May, and there was but a fair demand in these deliveries. September was choppy, and in the end ruled easy. The frost damage reports and small contract stocks helped to bulls. December closed ⅝c up, at 49¾. The oats market was easier under some selling by commission houses, but price fluctuations were narrow. December closed a shade off, at 31¼@31¾. Provisions were fairly active at times, and ruled firmer on higher prices for hogs. Near by deliveries showed the most strength. There was a disposition to sell January and May stuff, but a good support brought advances. Pork closed 12½ 7½ up, lard, 7½, and ribs 2½c higher.

The leading futures ranged as follows:

| | Closing. |
|---|---|
| Wheat, No. 2— | |
| September | 73¾ |
| December | 69 |
| May | 70¾@70¾ |
| Corn, No. 2— | |
| September | 53¾ |
| December | 43¾ |
| May | 41¾ |
| Oats, No. 2— | |
| September (new) | 33¾ |
| December (old) | 28 |
| December (new) | 31¾@31¾ |
| May | 31¾ |

Cash quotations were as follows: Flour was firmer; No. 2 spring wheat, 71¼@72; No. 3 spring, 68@70; No. 2 red, 72¾@73¾; No. 2 corn, 59@59¾; No. 2 yellow, 50¼@51; No. 2 oats, 28@29; No. 2 white, 29@34; No. 2 rye, 59@61; fair to choice malting barley, 49@62; No. 1 flax seed, 1.28; No. 1 northwestern, 1.30; prime timothy seed, 4.75; mess pork, per bbl., 16.75@16.80; lard, per 100 lbs., 10.85@10.87½; short ribs, sides (loose), 10.75@10.90; dry salted shoulders (boxed,) 9@9¼; short clear sides (boxed,) 10¾@11¼; clover, contract grade, 8.50.

**Grain Movements.**

| Articles— | Receipts. | Shipments. |
|---|---|---|
| Flour, barrels | 16,000 | 18,000 |
| Wheat, bushels | 175,000 | 179,000 |
| Corn, " | 393,000 | 268,000 |
| Oats, " | 291,000 | 167,000 |
| Rye, " | 14,000 | 52,000 |
| Barley, " | 52,000 | 1,000 |

On the Produce Exchange today the butter market was firm; creamery, 24@22½; dairies, 15@20; eggs, firm, 19½; cheese, steady, 10¼@10¾.

**New York Metal Market.**

NEW YORK, Sept. 15.—Tin was again weak and lower in all markets. Prices in New York lost about twenty-five points, closing at 26.50@26.70 for spot while in London there was a decline of £1. Copper was easier, the London quotations declining 2s. 6d. for spot, and to £75 4s. 9d. for futures. New York closing prices were: Lake, 11.75@11.12½; Standard 11.25@11.50; electrolytic, 11.75@11.85 and casting, 11.75@11.80. Lead was quiet and unchanged, both here and in London, closing at 4¼c locally. Spelter also was quiet and unchanged, closing at 5¼, locally. The local iron market was quiet and steady. Warrants continue nominal.

**California Dried Fruits.**

NEW YORK, Sept. 15.—Evaporated apples for future delivery are steady to firm around 4 3-8 for prime October. Spots are quiet. State common, 2@3½; Western, 3@3½; Southern, 3@4. Prunes continue firm, particularly for larger sizes, which are reported a shade higher, the range being from 3¾ to 7½ for all grades. Apricots are quiet and unchanged at 7½@11½ in boxes and 6½@10c in bags. Peaches are quiet with the peeled at 13@16c and the unpeeled a shade easier at 7@10½c.

**Visible Supply.**

NEW YORK, Sept. 15.—The visible supply of grain, Saturday, September 13, as compiled by the New York Produce Exchange, is as follows: Wheat, 32,055,000 bushels; increase, 625,000 bushels. Corn, 2,214,000 bushels; decrease, 229,000 bushels. Oats, 5,214,000 bushels; increase, 1,122,000 bushels. Rye, 294,000 bushels; increase, 138,000 bushels. Barley, 631,000 bushels; increase, 328,000 bushels.

**New York General Markets.**

NEW YORK, Sept. 15.—Wheat spot steady; options closed firm, ⅛c net advance. May closed 74¾; September 75½; December, 73¾. Hops, hides and wool firm. Coffee: Spot Rio quiet; No. 7 invoice, 5 7-16, mild firm; Cordova, 9@11½. Sugar—Raw, steady; fair refining 3c; centrifugal, 96 test, 3½; molasses sugar, 2¾; refined steady.

**New York Dairy Market.**

NEW YORK, Sept. 15.—Butter: Receipts, 7950 packages; steady; State dairy, 14@22; creamery, extra, 25; creamery, common to choice, 18½@25. Eggs—Receipts, 14,459 packages; steady; State and Pennsylvania, 21@ 23; Western, candled, 19½@21; Western, uncandled, 17@20.

**No Changes in Standard.**

TACOMA (Wash.) Sept. 15.—At the meeting of the Board of State Grain Commissioners held in Tacoma today it was decided the standard of grades should remain the same as last year on wheat, barley, oats and rye.

**New York Coffee Market.**

NEW YORK, Sept. 15.—Coffee—Futures closed steady, with prices net 10 to 15 points higher, and the total sales footing up 26,-250 bags including: September, 5.20@5.25; December, 5.40@5.55; March, 5.65@5.70; May, 5.80 5.85; July, 5.90@6.00.

**Elgin Butter Market.**

ELGIN (Ill.) Sept. 15.—Butter advanced 2 cents on the Board of Trade today; 2000 pounds were offered with 22 cents bid. No sales. The market was declared firm at 22 cents. Sales of the week, 604,000 pounds.

**Callboard Sales.**

SAN FRANCISCO, Sept. 15.—Wheat stronger; December, 1.11¾@1.12½. Barley stronger; December, 1.11¾; May, 1.13¾. Corn, large yellow, 1.42½@1.45. Bran, 20.00@21.00.

**New York Sugar Market.**

NEW YORK, Sept. 15.—Sugar, raw, steady; fair refining 3; centrifugal, 96 test, 3¾; molasses sugar, 3¼. Refined steady; crushed 5.15; powdered, 4.75; granulated, 4.65.

**New York Cotton Market.**

NEW YORK, Sept. 15.—The cotton market opened firm, with prices one point lower to five points higher, and closed steady and net one to 4 points higher.

**Portland Wheat Market.**

PORTLAND (OR.) Sept. 15.—Wheat, active and firm under strong competition at interior points; Walla Walla, 61@62; Blue Stem, 63¼@64; valley, 62@64.

**St. Louis Wool Market.**

ST. LOUIS, Sept. 15.—Wool steady; Territory and Western medium, 16@17; fine, 12@ 16; coarse, 12@14.

**Liverpool Grain.**

LIVERPOOL, Sept. 15.—Close—Wheat, September, 5s. 11¼d; December, 5s. 10¾d.

**Tacoma Wheat Market.**

TACOMA (Wash.) Sept. 15.—Wheat steady; blue stem, 63½; club, 61¼.

**Oil Transactions.**

OIL CITY (Pa.) Sept. 15.—Credit balances, 122; certificates, no bid.

## LIVE-STOCK MARKETS.

### DENVER CLOSING FIGURES.

[BY THE ASSOCIATED PRESS—P.M.]

DENVER, Sept. 15.—Cattle—Receipts, 1200; 15c lower; beef steers, 4.00@4.60; cows, 2.50@ 3.00; feeders, freight paid to river, 2.75@ 4.50; stockers, 2.50@3.00; bulls, stags, etc., 2.00@3.00. Hogs—Receipts, 800; higher; light packers, 7.30@7.45; mixed, 7.25@7.40; heavy, 7.10@7.30. No sheep.

**Chicago Live-stock Market.**

CHICAGO, Sept. 15.—Cattle—Receipts, 22,000, including 10,000 Texans; Westerns slow and lower; good to prime steers, 5.50@6.50; poor to medium, 4.40@5.25; stockers and feeders, 2.10@3.25; cows, 1.50@3.00; heifers, 2.25@4.00; canners, 1.50@2.50; bulls, 2.25@5.00; calves, 2.50 @7.00; Texas-fed steers, 3.00@4.10; Western steers, 3.75@5.75. Hogs—Receipts today, 36,000, tomorrow 18,000, left over 16,000 10@20c higher; mixed and butchers, 7.45@7.60; good to choice heavy, 7.50@7.55; rough heavy, 7.40@7.45; light, 7.40@7.50; bulk of sales, 7.45@7.52½. Sheep—Receipts, 3000; sheep steady; lambs steady; good to choice wethers, 3.25@3.75; fair to choice mixed, 2.50@3.25; Western sheep, 2.50@3.85; native lambs, 3.50@3.75, Western lambs, 4.75@5.50.

**South Omaha Live-stock Market.**

SOUTH OMAHA, Sept. 15.—Cattle, receipts, 12,500; market steady to 10c lower; native steers, 4.75@5.25; cows and heifers, 2.25@5.35; western steers, 4.00@4.60; Texas steers, 3.75@ 5.00; cows and heifers, 2.80@4.60; canners, 1.75 @2.00; stockers and feeders, 2.75@3.85; calves, 4.00@6.00; bulls, stags, etc., 2.00@4.10. Hogs, receipts, 1600; market 10c higher; heavy, 7.00@ 7.10; mixed, 7.00@7.10; light, 7.00@7.10; pigs, 7.00@7.75; bulk of sales, 7.00@7.10. Sheep, receipts, 22,000; market steady; fed yearlings, 3.75@4.00; wethers, 2.75@3.60; ewes, 2.25@3.75; common and stockers, 2.00@2.80; lambs, 3.00@ 5.00.

**Kansas City Live-stock Market.**

KANSAS CITY, Sept. 15.—Cattle, receipts, 25,000; including 3000 Texans, best steady; native steers, 3.35@7.45; Texas and Indian steers, 2.50@4.15; Texas cows, 2.50@3.50; native cows and heifers, 1.50@4.00; stockers and feeders, 2.30@3.75; bulls, 2.50@3.60; calves, 3.00@6.00. Hogs, receipts, 3000; market strong 10c higher; bulk of sales, 7.20@7.30; heavy, 7.15@7.30; packers, 7.00@7.75; medium, 7.45@7.55; light, 7.00@ 7.77½; perkers, 7.70@7.77½; pigs, 5.00@7.30. Sheep, receipts, 7000; market steady; muttons, 3.40@4.00; lambs, 3.75@4.25; range wethers, 3.75 @4.00; ewes, 3.00@3.65.

## SAN FRANCISCO MARKETS

### GRAIN AND PRODUCE.

[BY THE ASSOCIATED PRESS—A.M.]

SAN FRANCISCO, Sept. 15.—Wheat and barley firmer; oats firm; hay stronger; bran and middlings firmer; beans quiet; butter easy; cheese weak; fancy eggs firm; choice eggs steady; peaches easy; bartlett pears steady; berries easy; choice potatoes and onions steady; tomatoes easy; poultry quiet.

CLOSING QUOTATIONS.

[BY THE NEW ASSOCIATED PRESS—A.M.]

SAN FRANCISCO, Sept. 15.—Flour—net cash prices for family extras, 3.50@3.75 per bbl.; bakers, 3.40@3.50; Oregon and Washington, 3.75 @3.85.

May—Wheat, 1.10@1.10 per ton; wheat and oat, 10.00@13.50; oat, wild, 7.50@9.50; oat, tame, ——; barley, 7.50@8.50; clover, 7.50@9.50

# HOW TO PAY WATER BONDS.

## *Diverse Opinions of Commissioners.*

## *General Taxation Plan Has Support.*

### *Ten Per Cent. Reduction in Rates to Be Made in Two Months.*

Should payment of the municipal water bonds, principal and interest, be made solely by water users, or should all the taxpayers of the city share in wiping out the cost of the plant?

This question was put yesterday to members of the Board of Water Commissioners, and disclosed diversity of opinion among them. Few were prepared to answer it fully without further study.

One important point was brought out that is of interest to all users of water.

Rates to consumers are to be reduced very soon, and to such an extent that it is believed the satisfaction will be general.

Within two months the cost of water will be cut 10 per cent.

Notwithstanding this reduction the revenue from operation of the plant will be amply sufficient to meet all charges for distribution and extension of mains, and will leave a considerable balance for the payment of fixed charges.

"In the main," said Commissioner Elliott, "I agree with the editorial in The Times of Sunday. The water fund should be kept intact for the operation, maintenance and betterment of the system, and I believe it also will cover the interest on the bonds. The payment of the principal, however, might well be left to the taxpayers of the entire city, to be paid by general taxation. Non-residents and other owners should pay their share for the benefits they derive. Unimproved property should be assessed in just proportion, since the water system is a benefit to all property in the city, and the enhancement in value is not confined to the property of those who consume water. The consumers by no means should bear the entire burden.

"It is true that non-consumers and non-resident owners contribute something to the city in the way of increased taxes due to the enhancement of values that comes with the adoption of a better water system, and unimproved property also receives its share of the betterment; but it seems no more than right that these owners should help pay for the system that makes possible the increase in values.

"One great item of expense in the operation and maintenance of the system is caused by the spreading of the city over a vast area of territory. It costs a great deal more to furnish water to these outlying sections than is derived in revenues, and the intervening territory, while gaining through the improvement, is not properly entitled to absolution from taxation."

Commissioner H. T. Lee said he thought it made little difference how the matter was adjusted, although he was hardly in favor of increasing the general taxation.

"The Council has the power," he said, "to lay a tax for the payment of the waterworks bonds, but it is to the credit of the city to keep the tax rate down. Low taxes are a far greater inducement to intending purchasers of property than low water rates, but there is to be a reduction in the cost of water within a very short time that will still bring into the revenue fund enough to pay all expenses of improvement and maintenance and leave a balance for the sinking fund. A large expenditure has been made by the present commission since the water system came under its charge, but there always has been plenty of cash to meet the bills.

"In Manchester, Glasgow and other large foreign cities, the revenues from the water, gas and other municipal departments have been so great as to reduce the general tax to a minimum, while the taxpayers hardly have felt the burden. In other places, where water has been distributed at cost, and extensions and other improvements paid for by general taxation, the results have been satisfactory. There are arguments on both sides, and without careful study no one is competent to say just what is the best course to pursue."

"Let him who dances pay the fiddler," said Commissioner Drake. "The water user should pay for the system. It is an injustice to assess all property in the city for the cost of the water plant. The water fund should be kept separate from the general tax fund. The revenue from the operation of the system is ample for all purposes, and will be so even under the 10 per cent. reduction in rates that will go into effect within two months.

"It would be proper, however, for the city at large to pay something for the fire protection that is afforded by the water system. This protection is shared alike by all citizens and all should contribute for the benefits they receive. A stated charge for each hydrant, to be paid by general taxation, would be just, and while it hardly would be felt, it would aid materially in paying the cost and expenses of the system."

## RAILROAD RECORD.

### "Searchlights" on Los Angeles Street Cars Considered Lifesavers and Will Continue to Shine—Railway Notes.

Brilliant headlights on street cars may be hard for the eyes of the people, but they are great life savers. Somebody, in a gossiping match, started the rumor that the Los Angeles Railway Company was about to remove the powerful "searchlights" with which many of its big cars are equipped, and go back to the old-style headlight.

J. A. Muir, superintendent of the system, was asked about the rumor yesterday. He said there was nothing in it. In fact, he was positive that the matter had never been thought of—not to say considered.

"We went to an expense of several thousand dollars," said Mr. Muir, "to make the change, and are convinced that the new headlights have prevented many destructive accidents. Right in the heart of the city, of course, they are blinding and bothersome, unless screened, and motormen are instructed to screen them within certain limits. But out in the suburbs they are very serviceable. Milkmen and other drivers in vehicles closely shut in were frequently run down by cars before the searchlights were upt on, but now deep shadows are cast when the car is half a block or much farther away, and the driver is warned, even though he cannot hear any sound whatever. On the other hand, driving toward the light is uncomfortable, but it makes for greater care in proceeding where danger may be, and therefore is a precaution against accidents. No, we had not thought of going back to the old headlights."

### RAILWAY MISCELLANY.

Local headquarters of the Rock Island system have been notified of three appointments to newly established offices. They are J. V. Tedford, city passenger agent at Buffalo; M. M. Potter, general freight and passenger agent at Butte, Mont., and H. C. Young, city passenger agent at Cleveland, O.

Willis Parris, local agent of the Pacific Coast Steamship Company, has just been officially notified of the retirement of Goodall, Perkins & Co., as general agents of the company, and the appointment of J. F. Lawless as general manager. For thirty-five years Goodall, Perkins & Co. have been identified with the steamship business of this Coast, but they say stress of other business has compelled their withdrawal.

Epes Randolph, general manager, and W. H. Smith, manager of the Pacific Electric Railway Company, accompanied by a party, rode away in the Poppy yesterday and visited Mt. Lowe.

Railroads are all reporting extensive inquiries about "back East" excursions, tickets for which will be on sale October 7 and 8.

## EVENTS IN SOCIETY.

A wedding of more than ordinary interest to a wide circle of friends took place last evening in Christ Church, when Miss Irene Stephens, daughter of Judge and Mrs. Albert M. Stephens of South Hill street, and Donald Jackson Frick, M.D., of Metcalf, Ariz., were united in marriage. The ceremony was performed at 8 o'clock by Rev. Dr. George Thomas Dowling, rector, and was witnessed by a large number of invited guests, over one thousand invitations having been issued. The church had been decorated under the direction of Miss Goodin, assisted by members of the guilds. A perfect forest of bamboo, cattalas and palms had been arranged along the choir front, while an airy curtain of asparagus plumosus was draped above the chancel rail, held in place by knots and ends of wide, white, satin ribbon. The altar was covered with white carnations and roses. The bridal party entered to the familiar strains of Lohengrin's "Bridal Chorus," the ushers first, who formed an aisle for the maid of honor, preceeding the bride, who was led to the altar by her father, who gave her into the keeping of the groom. During the ceremony Miss's "Brautgang" was softly rendered by the organist, Rev. Waldo F. Chase, who played the "Wedding March" by Mendelssohn for the recessional.

The bride's dress was of handsome all-over lace, over crape chiffon, made en traine. The lace came down in deep points over the tucked flounce of the skirt and the high yoke fell in points over the tucked blouse front of the waist. The sleeves were elbow length. A long conventional tulle veil which reached to the foot of the train half hid the pretty toilette in its misty fold, and a bouquet of white sweet peas and maidenhair ferns was carried. Miss Anna Fay, who assisted as maid of honor, wore pink silk point d'esprit over pink taffeta, trimmed with appliques of embroidered pink roses. She carried white roses. Lewis S. Thorpe, M.D., acted as best man for the groom. The duties of ushers were performed by Messrs. Albert M. Stephens, Jr., and Noye Stephens, brothers of the bride; Frank Taylor, William Innis, George Noble and George Spence.

Occupying the ribboned seats were the members of the receiving party, who assisted Dr. and Mrs. Fleck, and Judge and Mrs. Stephens at the reception, which took place at Kramer's immediately after the church ceremony. They were Mrs. Margaret Frick, mother of the groom; Mr. and Mrs. A. E. Chapman, Capt. and Mrs. Cameron Thorn, Judge and Mrs. Dupuy, Dr. and Mrs. Gaines, Dr. and Mrs. Roland P. Bishop, Mr. and Mrs. William Read, Mr. and Mrs. William Burk, Mr. and Mrs. Rufus Herron, Dr. and Mrs. William M. Lewis, Mr. and Mrs. W. D. Woolwine, Judge and Mrs. J. B. Bethune, Mr. and Mrs. William Cunningham, Mr. and Mrs. William Haskell Schweppe and E. G. Wright. Over four hundred invitations were sent out for this function. Arend furnished music for the dancing, the orchestra playing behind a screen of bamboo and palm branches. Supper was served in the banquet hall from 9:30 p.m., Reynolds catering. Miss Forman had arranged lengths of asparagus plumosus and palms here and there, using golden rudbeckia on the table and in wall baskets. The lights were shaded in yellow.

Mr. and Mrs. Frick will conclude their bridal trip with a stay at San Francisco, after which they will go to Metcalf, Ariz., where the groom has headquarters as surgeon for the Arizona Copper Company.

## BUFFALO BILL DRAWING NIGH.

### Wild West Shows Come the First of Next Week—Interesting Performances to Be Given.

When you hear a strange and distant turmoil, and see dust in the north, about the first of next week, you may know that Buffalo Bill and all his horde are making a close approach. The Wild West shows are working their way down the Coast now, and undoubtedly leaving an endless train of feathered and imitative small boys in their wake. Tuesday and Wednesday of next week this great international aggregation is due to show here. Saturday of this week the show will hold forth at Bakersfield, performing at Santa Barbara on Monday next. Maj. John M. Burke, Col. Cody's general manager, has been in town for two days making arrangements, leaving last night for Santa Barbara.

Col. Cody had the long business head to realize, about twenty years ago, that the eastern population which had so long feasted upon the lurid frontier adventures of the Reid and Cooper heroes would gladly welcome and patronize any exhibition which would present, living and moving before them, the far-away wonder of the Apache and the cowboy and the forty-niner. When Col. Cody placed his Indians and frontiersmen before the public he had but little trouble in drawing plenty of them from the wild plains near the Rocky Mountains. Now these same plains are about as civilized, in places, as Manhattan itself, and the war-whooping brave and the cowboy who shot up whole towns as a weekly recreation are but a doubtful memory. Like the buffalo, the savage men in this great aggregation are among the last of their kind. The present-day brave, with dirty overalls and a cotton shirt, is not quite as picturesque as his predecessors were, and Col. Cody has been careful to keep his specimens of the aboriginal well togged up with all their original costumes and the other accessories of traditional Indian peace and war.

As the years have gone by this clever promoter of the Wild West shows has seen fit to add the savagery and civilization of all nations to his troupe, and everywhere, whether in Paris or in Arizona, he always presents to the residents of the section something new, of which they may have read, but have never seen.

As of old, the observant visitor will probably be impressed by the genuineness and the virility, the grace and the beauty, and the splendor of commingled action which these representative horsemen of all nations picture forth as they sweep by in the whirlwind rush of the grand entrance. And then comes Col. Cody himself, and the presence of this man, whose mind has originated and perfected all this, adds a most powerful drawing card to an attractive entertainment.

Another strong addition to the aggregation this year is a company of the United States life-saving crew of the Atlantic Coast guard, headed by Capt. Grant, giving a complete exhibition of the work of rescue from wrecked vessels. A complete representation of the battle of San Juan Hill is also given, and fifty new and gingery broncos serve to keep the interest up—for the participants at least. Two performances a day will be given here.

## MISS RUBY JOHNSON BEHIND THE BARS.

### ADVENTUROUS YOUNG GIRL TAKEN AT SAN PEDRO.

### Skipped from Guardian, Defied Courts, and Was Taken to Mexico by Mrs. Hess—San Diego Saloon-keeper, Her Friend, Landed, Too.

SAN PEDRO, Sept. 15.—Ruby Johnson, the young woman who has figured so prominently in the affairs of the Hess family for several weeks, and who was responsible for the recent absence of Tony Hess, which brought cold chills down the backs of his creditors, has been placed in the hands of the police, and is behind the bars of the County Jail, in Los Angeles, for safe keeping. She will be taken from there to San José to answer to a warrant issued out of the courts there for her arrest, and it is likely that she will be given an opportunity to reenter the reform school at Whittier after the proceedings are over.

For Miss Johnson the authorities of Santa Clara county have been looking since August 23. On that day Sheriff Langford was here with a warrant for her arrest. She is wanted for running away from her aunt, Mrs. Elhannon of San José, with whom she had been living several months. Mrs. Elhannon was appointed guardian of the girl, who is said to be barely over 16, after the court had relieved Mrs. Hess of that duty, upon complaint made by the former to the effect that the latter was not the proper person to have the custody of the child. It seems that Ruby was naughty, and would skip from her San José home. She was not satisfied with Mrs. Elhannon's strict care of her, and would have preferred being her own boss. Meantime, the Hess family kept up a steady fight for their girl-cousin, as they explained she was the only heir to a large fortune. On one occasion Ruby ran away and landed in San Francisco. She was taken back to her aunt in San José, then she skipped again and came to San Pedro, and was staying with the Hesses when the Sheriff came. While Hess was entertaining the Sheriff inside his café, on the pretense that the girl would be out in a short while, she managed to escape, Mrs. Hess following. They went to Tia Juana, Mexico. There Hess visited them.

When Hess returned from Mexico he was accompanied by his wife. Miss Johnson was left behind, and no satisfactory explanation could be had as to her whereabouts until Thursday night, when it was learned that she was in Los Angeles. Ruby had made the acquaintance of a San Diego saloon-keeper, named Albert Cowley, and was on the verge of going to him when her location was disclosed. She met the San Diego man at a summer place twenty-three miles south of Tia Juana, where she and Mrs. Hess had visited together, and, it is said, they became fast friends. After reaching Los Angeles she telegraphed Cowley for money to meet him, which was speedily provided, and the girl was to depart for San Diego Friday morning to take up, apparently, with the saloon man. Hess learned of this, and went to Los Angeles, where he used every effort to persuade the girl to come back with him to San Pedro. Her mind seemed made up, and she would not consent until next morning, when it was agreed that she should be allowed to go to San Diego in company with the latter.

Thinking that something was wrong with the girl, Cowley boarded the train and arrived here yesterday morning. He visited the Hess' home and found Miss Johnson delighted at his presence. After spending the entire day together, they planned to go out for supper. Mrs. Hess grew angry by this time, and caused a warrant to be issued out of the township court for the girl's arrest on a charge of petty larceny. Constable Carlson was ordered to serve the papers on Miss Johnson. He went to the Hess home, and stationed himself on the outside, when Cowley appeared. Some one told the San Diego man that he had better look out or he would land in jail, but Cowley took no heed. He went to Carlson and demanded to know what he wanted, at the same time hurling a strong curse word at the officer, which could be heard a block away. There was no time lost in taking the saloon-keeper to jail. Cowley, who is of medium height and slim proportion, was a mere babe in the hands of Carlson, who is a heavyset six-footer. Then Carlson arrested Miss Johnson.

Before Justice Downing this morning Cowley was held to answer to a charge of disturbing the peace. He pleaded guilty, and his bail was fixed at $200. Failing to give bond, he was remanded to jail, and will be sentenced tomorrow morning. At the trial Cowley said that he met Miss Johnson under the name of Miss Baker, having been introduced to her by Mrs. Hess, who said she (Miss Johnson) was her daughter. He was invited to visit them in San Pedro, and as he was called to Oakland to attend the wedding of a sister, thought he would stop.

Sheriff Langford of Santa Clara county was notified this morning of the arrest of Miss Johnson and wired back to hold the girl. She will probably be taken to San José tomorrow. Miss Johnson has served three years in a reform school.

## LARGER ICE PLANT.

The plant of the San Pedro Ice and Cold Storage Company is to be enlarged. The announcement was made today by Mr. Eichelberger, manager of that concern. It is proposed to make of it a twelve-ton plant. Its present capacity is eight. A new building will be erected and much more machinery purchased, and Mr. Eichelberger said that work will be commenced in a very short time. The new building will be of brick, with a measurement of 50x60 feet, two stories. Building and plant will be worth $12,000.

## GOVERNOR'S CASE.

This was the day agreed upon for the hearing of the case in which John D. Spreckels and W. S. Leake, proprietor and manager of the San Francisco Call, respectively, are charged by Gov. Henry T. Gage with criminal libel, and it was thought that something would be "doing" in Justice Downing's court, but owing to the case having been passed up to the United States Supreme Court, the date of trial here will depend entirely upon the action of that body. When the case was called W. R. Bacon appeared for the defendants, but there was no one on hand to represent the District Attorney's office. The hearing was continued until the 30th inst.

## HARBOR NEWS.

The steamer San Pedro, Capt. Johnson, from Eureka, is in port with a cargo of 600,000 feet of lumber for the San Pedro Company.

The steamer Pasadena, Capt. Hamilton, after finishing her cargo at this place, sailed for Eureka to reload.

The steamer Aberdeen, Capt. Fred Miller, is here from Redondo with 158,000 feet of lumber for the W. H. Perry Company.

The schooner Emma Utter, Capt. Allen, from Coos Bay, is discharging 374,000 feet of lumber at the wharf of the W. H. Perry Company.

The schooner Redfield, Capt. Hutton, is here from Portland with 172 piles and 330,000 feet of lumber for the Kerckhoff-Cuzner Company.

The steamer Noyo, Capt. Ellifinsen, which discharged lumber at the wharves of the L. W. Blinn and the Southern California companies, sailed Saturday for Redondo.

The steamer Coronado, Capt. Peterson, sailed for San Francisco Saturday for orders.

The steamer Coos Bay, Capt. Nopander, from San Francisco, arrived Saturday with freight and passengers, and left the same evening on return trip via way ports.

The schooner Joseph Russ, Capt. Anderson, from Coos Bay, is here with 260,000 feet of lumber for the Southern California Company.

The steamer Samoa, Capt. Madsen, sailed for San Francisco for orders.

The steamer South Coast, from Santa Barbara, arrived yesterday with 200,000 feet of lumber consigned to Montgomery & Mullen.

## BUYING AND BUILDING.

### Some Small Investments in City Lots, and a Few of the Recent Building Permits.

Charles A. Lehman has purchased of George W. Baird, through Edward D. Silent & Co., a lot 50x100 feet, on the north side of Third street between San Pedro street and Central avenue, with a three-story frame building; consideration named, $6000.

Walter Everett has conveyed to Charles W. Harvey lot 4 and part of lots 12 and 13, in block C of the Mott tract; consideration named, $8000. Lot 4 lies on the west side of Hill street between First and Court streets; the others on the east side of Olive between the same cross streets, and they are each 60 by 165 feet.

Mrs. Mary Holey buys of Mrs. M. L. Simons, through W. I. Hollingsworth & Co., a lot 50x150 feet on the south side of Twenty-fifth street between Main street and Grand avenue, with an eleven-room two-story cement and plaster dwelling; consideration named, $5000. Bought as an investment.

### SOME BUILDING PERMITS.

The permits for new buildings recently issued by the City Superintendent of Buildings include the following:

For Pacific Electric Railway Company, on Wilde street between Alameda street and Central avenue, a two-story brick power station, to cost $10,000.

For Los Angeles Stoneware Company, a single story frame shed and brick kiln at Nos. 231-247 North Avenue 21, to cost $500.

For F. E. Butler, 4 runs-room two-story residence, at No. 2641 Dalton avenue, to cost $3500.

For R. J. Northaun, new brick walls for single story building at No. 1518 West Seventh street, to cost $4000.

For John H. Jones, a three-story brick business building at Nos. 443-445 South Los Angeles street, to cost $15,000.

For Frank Sauer, a two-story frame dwelling, at No. 941 Sunbury street, to cost $2540.

For M. O. Freman, a two-story frame residence at 3020 Vermont avenue, to cost $2200.

For Pierce Bros. & Co., at Nos. 808 to 812 South Flower street, a two-story frame and plaster undertaking building and barn, to cost $5000.

For E. B. Rowley, at 1702 West Twenty-second street, a two-story frame dwelling, to cost $3000.

For same owner, at Nos. 1708, 1720, 1728, 1734, 1733, 1727, 1721, 1715, 1709, 1703 and 1722 West Twenty-second street, respectively, a two-story frame dwelling, being eleven buildings, each to cost $2500.

## REAL ESTATE TRANSFERS

MONDAY, Sept. 15, 1902.

Susan Prior and S T Prior to James E Brashear, lot 48, Harwood tract, $450.

James E Brashear and Nancy EBrashear to Sophelia B Roscom, lot 48, Harwood tract, $600.

Title Insurance & Trust Company to Archibald Christie Freeman and Nora Freeman. Reconveyance of part section 5, T 2, S R 14, W; lots 101 to 108, 117 to 124, section 4, T 2, S R 14, W.

A C Freeman and Nora Freeman to B F Dicken, part section 5, T 2, S R 14 W., $500.

Susan M Swales, Sallie B Rice, Francis B Rice and Gertrude B Austin to Ezi Rosenberger, part lot 1, P. G. Woosters subdivision, $10.

Seaside Water Company and Broadway Bank and Trust Company, trustee to S. M. Quimby, lot 9 and part lot 7, block 37, Long Beach; said trustee joins to rel from mortgage, 710-206, T D 1604-21, and chattel mortgage 71-345, 447.

John Flowrnoy to Helen J Preston, lots 63 and 69 Rindge tract, $1000.

Ira Stevenson and Emma L. Stevenson to Charles R West, lot 27, McComas subdivision, $1535.

Anna Bruns to Ludwig Gossman and Helena Gossmann, lot 21, Hodgkins subdivision, $2500.

E W Dolley and A R Dolley to T R Cummins, lot 474, Johansen tract, $200.

Caroline Schnitker and John M Schnitiker to E Alice Burrell and Charles W Burrell, part section 19, T 2, S 13, W, $2250.

Barbara P Jones and Bradford E Jones to Clarence S Bottsford and Alice A Bottsford, part lots 25, Gardena tract, $10.

Ollie E Nash to Helen Addison, part lots 23 and 24, block M W L A, $10.

Olive H Burkett and George E Burkett to Esther F Blount, part lot 22, Grijns addition, $10.

Union Trust & Realty Co. to Olive H Burkett, reconveyance of trust property.

Union Trust and Realty Company to Olive H Burkett, reconveyance of trust property.

Mary E Yoakum and F E Yoakum to E B Waterman, lots 11 and 12, block 181, Redondo Beach, $5.

Title Guarantee and Trust Company to J W Briggs and H P Briggs, reconveyance of trust property.

J W Briggs and H P Briggs to Frederick Neis, lot 2, Vignus resubdivision, $10.

Frederick Neis and Lena Neis to Bruce L Smith, lot 2 Vignus resubdivision, $10.

Mrs H G Lee to R O Hickman, part lot 21, McDonald tract, $10.

M E Post and Emma Post to R O Hackman, part lots 2 and 27, McDonald tract, $10.

Dominson A Hurst and Philippa A Hurst to Herbert G Wyler, lots 1, 2 and 3, Whitney tract, $10.

Mattie Duncan to Jabez G Cannon, part lots 1 and 2, block 7, Wilde & Strong's subdivision, $10.

Rollo H Smale to Mary C Beck, part section 2 T 1 S R 9 W, $2500.

Ferdinand Godde and Mary Godde to Henry C Draves and Sanford Rech, part block B, Goddes subdivision, $2500.

Ferdinand Godde and Mary Godde to Sanford Rich, part block B, Goddes subdivision, $750.

Mrs Ellen M Campbell to the Beach Land Company, lot 1, block 17, Port Ballona, $10.

J W Hendrick and Anna H Hendrick to Henry P Barbaur, lots 5 and 6, block 3, Port Ballona, $2000.

Robert S Field, Emma Field, Charles A Cole and Grace Cole to A H Steinmeyer, lot 16, block 10, Charles V Hall tract, $700.

Orin S Weston and Sarah P Weston to Ervin H Mix, lot 4, block 191, Redondo Beach, $100.

George W Layman and Mary A Layman to Barbara House, lots 13, block 7, George Dalton, Sr, tract, $800.

Clause Cott to Robert Gurry and Eleanor Gurry, lot 11 and part lot 10, block 34, Wolfskill Orchard tract, $10.

Roy T Goff to W E McVay, lot 7, Harvey & Garnsey's subdivision, $8000.

Matilda L Simons and James J Simons to Roy T Goff, lot 7, Harvey & Garnsey's subdivision, $10.

Mrs L E Wilkinson to Gilbert G Fancher and Rosa E Fancher, lot 8, block 1, Elk Hills tract, $1000.

Sarah E Smith to H G Smith, lots 1 and 2, block D, and lot 15, block C, E P Miller tract, $50.

Mrs C E Matteson to Calvin Sanders, lots 9 and 10, block 3, Hamilton's subdivision, $350.

T R Cummings to Hallock Cois, lots 474 and 472 Johannsen tract,

W E Marsh and Emma Marsh to Susan A Heron, part lots 12 and 11, block N, West Lot of Angeles, $10.

Alfred Pearson to R T Way, lot 1, block 3, C V Hall tract, $10.

Fred G Halliday to Dell G Crandall and Sadie Crandall, commencing at southeast corner of land of Ada D Hall, thence east 145½ feet, etc, $1000.

Estate of Harriet E Hyde, deceased, decree of distribution to Corbin E Hyde and Mary E Hyde during their natural lives and at their death to be divided equally between Emma J Paine and Laura Hunt, lot 7, block 39, Pomona; to Mary E Hyde, Emma J Paine and Laura Hunt, personal property; to Emma J. Paine and Laura Hunt the residue of said estate.

Clara L Boquist and Charles V Boquist to Ida Augusta Schaefle, lot 66, block 4, Electric Railway Homestead Association, $250.

O H Lasfield and Elizabeth Lasfield to Jacob C Barrett, lot C, block 122, Santa Monica, $2200.

Edward E Parley to James B Maxwell, lot 12, block 3, Highland tract addition No 4, $700.

N C Caster and Annetta M Caster to Agles R Smith, part block G, Ord's Survey, $10.

C C F Holst and Alvena M Holst to W H Beman, lots 1, 2, 3 and 4, block 1, Bonita Vista tract, $10.

William H Joyce and Josephine H Joyce to Mrs Lydie Engstrum, part lots 37 and 38, Effendale Place; part lot 32½ and 34½, Bowker's addition, $2350.

Elijah Prine to Mrs M J Rolph, part lot 3, block L, Barrett Villa tract, $100.

Pacific Land Company to Elijah Prine, part lot 4, block L, Barrett Villa tract, $25.

Abraham H Davis to Elizabeth H Davis, part lot 41, block B, Alamitos tract, $200.

George W King and Hannah H King to Annette Woodward, lot 14, block F, Barrett Villa tract, $350.

D M Cowan and Jennie Cowan to Annettie Woodward, part lot 11, Barrett Villa tract, $2000.

Harrison T Duff and Ellen S Duff to F H Paine, S J Rolph and A N Harris, trustees of Pomona Council No 84, Fraternal Aid Association of Pomona, lot 6, block 40, Pomona, $1350.

Charles Packard and Elmar C Packard to G W Lamprey, lot 2, Smith & Packard's subdivision, $300.

Estate of George R Presson, decree of distribution to Mary B Presson, money; property not in Los Angeles County, undivided ⅓ lots 2 and 4, block 121, Long Beach.

Robert T Templeton to Christina Olschewsky, lot 3, block C, Newall & Rader's subdivision, $10.

Sally H Spooner and Charles W Spooner to O A Vickrey, lot 3, block 7, Kinney Heights tract, $200.

John A Philbin to August Olsen, lots 163 and 164, Philbin tract, $1400.

A W Reese and Pearl L Reese to E F Spence, lots 13, 14, 16, 17, 18, 19, block BB, Addition No 1 to Monrovia, $1.

Mrs Elmira Willits to C C Willits, part lot 11, block 16, Compton, $75.

W C Andrus to William A Wing, all interest in property described in 1461-275.

Elia B G Turner, formerly Elia P Gabriel, William D Turner and Mae M Bridge to William Schneider, lot 9, Mosher tract, $1875.

Guiseppa Bonome Sarranta, sometimes erroneously written Guiseppa Bonemene Sarraute, to Fortuna B Forta and Angelo Forta, lot in southerly line Alice street 187.5 feet easterly from Alameda street, $10.

Dolores B de Ward and Arcadia B de Gaffey to G Lehman, lot 13, block M, San Pedro, $100.

Charles C Thompson and Nancy L Thompson to Samuel F Pearson, lot 14, E J Baldwin's subdivision, $1500.

Jane Ross to Parmenas Parson, lot 14, block 35, Electric Railway Homestead Association tract, $200.

Edwin C Gillespie and John W Gillespie vs the City of Los Angeles, Los Angeles Odd Fellows' Cemetery Association, Golden Rule Lodge, No 168, Independent Order of Odd Fellows, J M Elliott, M Nadeau, executors and trustees of estate of Robert Beaudry, deceased, decree quiting title in plaintiff lot on south line California street, N 44 eg W 245.70 feet from Hill street.

M F O'Dea to J W Shatte, lot 2, Sussland's Sixteenth street tract, $10.

John M Philbin to Annie M Robe, lot 175, Philbin tract, $700.

H S Rollins and Mary S Rollins to Mary Wright, part lots 8 and 9, block 30, Huber tract, $200.

Frank C Platt, Ida Grace—Platt, Walter Morrow and Veda Sheppard Morrow to August Eckleen, part lot 6, B O and Mary E Clark's subdivision, $10.

Pacific Land Company to George W Green, lot 4, block 17, Lindsey addition, $75.

W E McVay and Kate B McVay to Margaret Tucker, lot 6, block 1, Kinney Heights tract, $240.

Mary L Hartwell and Calvin Hartwell to F J Ganahl, lot 5, block E, Garvanza Land Company's subdivision, $375.

A S Kimball and Hattie F Kimball to Mary E Stilson, lots 67 and 69, block 124½, lot 69, block 13, lots 13, 15, 13, 29, block 14½, Angeleno Heights, $1.

Nancy Lobdell to A W Shumway, lot 14, block C, E B Millar tract, $362.50.

Edward Kendall and Sarah C Kendall to Henry F Holmes, lot 14, block 14, Brooklyn tract, $10.

Richard H Fullaway and Jusenette M Fullaway to Sarah C shipman, part lots 3 and 4, block C, Wilde & Strong's subdivision, $25.

William S Conner to Jennie L Throop and Louis T Curtis, lot 4, block 4, Williamson tract, $10.

Louis Wagner to S K Lindley, lot 129, Grider & Dow's Adams street tract, $650.

W H Workman and Marie E Workman, H Lee Wagner, lot 4, block 3, I W Hellman's Sixteenth street tract, $10.

Total, $61,139.50.

## HOPE SETTLES.

### Creditors of Former Husband of May Yohe Get Fifty Cents on Dollar—Will Soon Marry Again.

[BY THE ASSOCIATED PRESS—A.M.]

LONDON, Sept. 15.—[By Atlantic Cable.] Lord Francis Hope has finally settled with his creditors on the basis of a cash compromise of $2.50 on the pound sterling. The claims amount to $109,100. In addition to this amount a claim was lodged by May Yohe, Lord Hope's divorced wife, for $45,935, but it was utterly repudiated by the debtor.

The marriage of Hope to Beatrice Ricketts will occur as soon as the decrees of divorce he obtained from May Yohe in March of this year become absolute.

In leaving Paris for St. Petersburg, the Shah of Persia ordered the train speed not to exceed twenty-eight miles an hour.


## Catarrh of the Middle Ear

Produces deafness, causes roaring and crackling noises; makes your ears discharge, causes ringing in your ears, makes your hearing worse some days than others. As the catarrh progresses, there is a steady, disagreeable ringing or roaring in the ears, due to the entrance of the catarrhal inflammation into the eustachian tubes, which are two small tubes connecting the ears with the nasal canals, and entering the latter canals at a point well back towards the beginning of the throat. This roaring disappears only when the catarrhal inflammation in the nose and throat has been cured. SMITH BROTHERS' S. B. CATARRH CURE taken regularly will reduce and cure all catarrhal inflammation. Many who have been deaf for years have had their hearing restored by the use of S. B. Catarrh Cure. For sale by all druggists. Book on catarrh free. Address Smith Bros., Fresno, Cal.

"STAMPEDE SALE"

May be as good a name as any for today, for it's all about

PIANOS

Now being offered at bottom prices and easy terms at our new store.

KNABE, FISHER, "CROWN," BAUMEISTER, *The Big Four* WHO CAN MATCH THEM

After all it is QUALITY first and price next, isn't it. Open evenings. Lowest prices always.

Pacific Music Co. 437-439 S. Broadway. A. M. Salyer, Mgr.

Dr. Lyon's PERFECT Tooth Powder

AN ELEGANT TOILET LUXURY.

Used by people of refinement for over a quarter of a century.

Doctor Harrison

17 Years a Specialist.

9 Years in Los Angeles.

Treats Men's Diseases Only.

Office Entire Second Floor

112 Main Street—Just North of First.

I want every man in Southern California and Arizona who is suffering with a disease or diseases of a private nature to come to my office and see me relative to his condition.

Every man should avail himself of the opportunity to have an exact understanding of the nature and seriousness of the disease or diseases from which he is suffering, and if he will come to me I shall indeed be pleased to make

Free of Charge,

A thorough examination and a careful diagnosis of his case.

My successful career of seventeen years in treating

Men's Diseases

Exclusively should give even the most skeptical man a super-abundance of confidence in my ability to cure the most obstinate cases.

See Me Before You Decide Upon Your Doctor or Specialist.

I cure VARICOCELE without using the knife.

I cure STRICTURE in a few days. No cutting.

I cure ULCERS, sores and blood poisons by my never failing method.

I cure BLOOD POISON without resorting to the use of poisonous mineral drugs.

I cure DRAINS and weakness with a few of my home treatments.

I cure LOST VITALITY no matter how long you have suffered or what has caused you.

I cure RUPTURE and PILES. No PISTULA without pain.

I am still making a specialty of urine. If you are troubled with the condition of your kidneys, bladder, brisar a few drops filled with your urine.

Send for my book and I will mail it to you in plain wrappers free.

The merits of our wines echoed and re-echoed from house to house

And they are worthy of the praises bestowed upon them. PORT from 60c to $1.50 per gal. Sherry, Angelica or Muscat, from 75c to $1.50 per gal.

EDWARD GERMAIN WINE CO.

397-399 Los Angeles St., Cor. Fourth.

No Bar. Open Evenings.

FOR SAN FRANCISCO—REDUCED RATES

TUESDAY—Steamer SAN PEDRO. WEDNESDAY—Steamer CORONADO.

C. J. LEHMAN, Gen'l. Agt., 226 S. Spring St.

"Wires sometimes fail, but life insurance—never do."

Your wife will not object if you take out a Gold Bond policy in

EQUITABLE

for you do not have to live to win." She and your children enjoy the income in your old age.

If you die, she is protected.

A. M. UPDEGRAFF, General Agent, 314 Wilcox Building.

"Barker's" 429-431 SO. SPRING ST.

IF YOU ARE TIRED

Use Herabert's Anti-Fatigue

Dr. M. H. Herbert, Boston, Mass., completely tired out by overwork and overwork. It is of the greatest


## DEATH OF A PIONEER.

Mrs. Mary Ann Hollenbeck, a pioneer resident of Los Angeles, died yesterday at the residence of her son, Dr. Hollenbeck, 1138 Temple street. She was born in Ohio in 1824, and came to Los Angeles in 1850. She was married to Dr. Hollenbeck in 1852, and he died in 1870. Mrs. Hollenbeck was a member of the Methodist Church, and was highly esteemed by all who knew her. She is survived by two sons, Dr. Hollenbeck and Frank Hollenbeck, and one daughter, Mrs. Ida Hollenbeck Hall. The funeral will be held from the residence tomorrow afternoon at 2 o'clock, Rev. Dr. Dille officiating. Interment will be in Rosedale Cemetery.

## HOUSE BURNED.

The residence of Mrs. Mary Hall, 1138 Temple street, was destroyed by fire yesterday afternoon. The loss is estimated at $1000, with no insurance.



# Los Angeles C

## BRIDGE OVER ARROYO FAR FROM SPANNING.

### PROPOSED BOULEVARD DISCUSSED BY PASADENA PEOPLE.

### Visiting Worker Scores Crown of the Valley for Its Inertia—Hold-ups and Burglars Busy—City Commissioners Advertise for Park Plans.

PASADENA, Office of The Times, No. [illegible] South Raymond avenue, Sept. 15.—Perhaps, in the course of a few thousand years, it will be written in history that the city of Pasadena built a bridge across the Arroyo to connect with a boulevard from Los Angeles, that it was planned in the latter part of the nineteenth century, and finished 150 years later. Meanwhile carriage drivers will have to struggle along with the made-over railroad span in Hold-up Hollow, or else carry a bridge with them, and a set of grappling hooks to scale the banks of the Arroyo.

Last night the Los Angeles Boulevard Committee met with a house full of representative citizens in the Board of Trade rooms, at a called meeting by the board. They all talked bridge, and if every word that was used could be transformed into a lump of cement the size of a marble, there would be no need to look further for the bridge material. The majority of citizens seem to think that the bridge would be a very valuable acquisition, and it was asked for a time as if an agreement might be entered into with the visitors, to the effect that if Los Angeles carried out her promises as to the broad-gauge driveway, Pasadena would furnish a bridge at this end, so that occupants of vehicles would not have to 'bout face, after reaching the bank of the Arroyo, but could continue right into Pasadena town.

The nearest to a step forward that has yet been made was, however, accomplished. This was the adoption of M. Green's motion, that the proper city authorities be requested to make a survey of all routes available for a boulevard between the two cities, and the appointment by the chair, President F. P. Boynton, of a committee of three to treat with the Los Angeles stewardess in behalf of citizens.

After questions had been haggled over for an hour or so, as to the width of Madeline Drive, the cost of steal, and the distances into the ground that would have to be dug to find bed rock, Mr. H. Holabird, one of the visitors, grew impatient. He handed it pretty hot to the bald-backs of the city.

"Pasadena is troubled with too much side," he declared. "And you'll have side. You don't appreciate the necessity of action. You think that because you have been set down here in the prettiest spot of the valley, that you don't have to do anything. You'll be sorry. I am amazed at you, Pasadena. I'm ashamed of you. You have had an expense of from $4500 to $20,000 that would prove of inestimable value. You have a chance to connect with the beautiful country on the opposite bank of the Arroyo, that can be transformed into an Eden. I tell you, Smiley Heights wouldn't be in it as the place into which this

# Los Angeles County: Its Cities, Towns, Hamlets and Suburban Places.

[NEWS REPORTS FROM TIMES CORRESPONDENTS.]

## BRIDGE OVER ARROYO FAR FROM SPANNING.

PROPOSED BOULEVARD DISCUSSED BY PASADENA PEOPLE.

Visiting Writer Scores Crown of the Valley for Its Inertia—Hold-ups and Bogus Boy—City Commissioners Advertise for Park Plans.

PASADENA, Office of The Times, No. 49 South Raymond avenue, Sept. 16.—Perhaps in the course of a few thousand years, it will be written in history that the city of Pasadena built a bridge across the Arroyo to connect with a boulevard from Los Angeles, that it was planned in the latter part of the nineteenth century, and finished 100 years later. Meantime carriage drivers will have to make along with the made-over wooden span in Hold-up Hollow, or else carry a bridge with them, and a set of grappling hooks to scale the sides of the Arroyo.

Last night the Los Angeles Boulevard Committee met with a house full of representative citizens in the Board of Trade rooms, at a called meeting by the board. They all talked bridge. Every word that was used could be condensed into a lump of cement the size of a marble, there would be no need to look further for the bridge question. The majority of citizens seem to think that the bridge would be a very valuable acquisition, and it is good for a time as if an agreement could be secured into with the visitors, by which Los Angeles carried the bridge, if Los Angeles carried the boulevard. There was no promises as to the broad-gauge kind that Pasadena would furnish a bridge, so that occupants of either would not have to 'bout ship' in crossing the bank of the Arroyo, but could continue right into the next city.

The nearest to a step forward that was taken was, however, secured. This was the adoption of Mr. Brua's motion, that the proper city authorities be requested to make a survey of all routes available for a boulevard between the two cities, and reported by the chair. President F. F. Burton, of a committee of one to treat with the Los Angeles Boulevard Committee in behalf of citizens.

After which had been haggled over for an hour or so, as to the width of Hollow below, the cost of steel, and the cost of the ground that would have to be dug to find bed rock, W. E. Bidwell, one of the visitors, got up and handed it pretty straight to the citizens of the city.

"Pasadena is troubled with too much pride," he said. "And you'll have to learn to appreciate the necessity of it. I think that because you have set down here in the middle of the valley, that you don't have to do anything. You'll be criticised at you. Pasadena is proud of you. You have a population of from $4500 to $20,000, and prove of inestimable value. You have a chance to control the most beautiful country on the face of the Arroyo, that can be made into an Eden. I tell you Hoiahtus wouldn't be in it with that into which this country could be made. If you don't annex it to Los Angeles will gobble it up from you. Don't appoint a committee that will haggle over this matter. Act. Act."

R. H. Rogue said he had lived here many years, and about fifteen years ago he attended a meeting pretty much like this in Los Angeles. They were talking of a grand boulevard to Pasadena. The result of the meeting was, he said, about what the result of this would be, nothing doing.

F. E. Bacon presented the proposition in its elementary form for the benefit of those who have not followed the matter. He told why Pasadena avenue had been selected up to Avenue 66, and hence the road branched off northeasterly until by as direct a course as possible it reached the mouth of the arroyo. From that point it is desired that Pasadena build a bridge 210 feet long, inside the city limits, and connecting with Madeline street, the best natural entrance to Pasadena city by way of Orange Grove avenue. It is the shortest route. Mr. Bacon said that the County Supervisors had agreed to appropriate $12,000 to the improvement of the boulevard, making it eighty feet wide, and from Pasadena avenue to 100 feet. City Engineer Allin explained grades and estimated cost of various kinds of bridges. C. D. Daggett wanted to know why the present Johnson bridge at California street could not be used, and thus save the cost of a new bridge. Bacon replied that it would cost many thousands of dollars to extend the present bridge to this bridge. Campbell: Allin said about the cost of his bridge. It is 385 feet long, 65 feet high, 30 wide, and cost $4700. John S. Gray had made a plea for improving the boulevard before building new ones. Allin challenged Bacon's declaration that the County Supervisors would appropriate $12,000. He understood it to be only $2500.

Engineer Allin stated the city's aspect of the matter, saying that it had not been a proposition over, but it takes time. Then Daggett questioned the proposed boulevard as a boulevard, what a boulevard it grows, and at what it is palatable. That's what he is flapping his wings. He named the adobe road as a consideration, and Holabird said the adobe road was demure and abominable in

[illegible] of the boulevarders will [illegible] time to time as the

[illegible]LARS BUSY.

[illegible]ings are usually busy [illegible]gymen and burglars. [illegible] evening the homes of [illegible] at No. 482 Herkimer [illegible] Cleveland, No. 64 South [illegible]mond, and G. S. Watanabe, [illegible] were entered by knights [illegible], and the burglar's contri[illegible] received a total of about $6. [illegible]y's house a window had been [illegible] while the family was at [illegible] when they returned, they [illegible]nmistakable signs of the illegal [illegible] The only boodle secured was a [illegible] pieces which Mrs. Healy had left [illegible]

[illegible]land's place the burglar cut [illegible] screen on the porch and broke [illegible] pane to turn the catch. In [illegible]house, too, the family was at [illegible] but nothing was stolen.

[illegible]ne is proprietor of the Jap[illegible]restaurant on North Fair Oaks [illegible] and lives right across the [illegible] from the police station. The [illegible] broke into the rear of his [illegible], and negotiated the locks of [illegible], in one of which they found [illegible] of money, a total of about $6.

[illegible]TED HIGHWAYMAN.

[illegible]Charles E. Ward, the North Fair [illegible], delivered an allopathic dose of massage to a highwayman about midnight Sunday. As Mr. Ward was traveling homeward on Union street, past Patten & Davies's lumber yard, a man stepped out in front of him and demanded that he raise his hands at full mast, in true hold-up fashion. Mr. Ward says that he noticed then that the robber was not armed, so he came down on the man's head with both fists. The highwayman ran. Ward says that the highwayman was about 30 years of age, smooth-shaven, of medium height, and weighed about 135 pounds, exclusive of the several pounds that the pharmacist handed him.

### COMMISSIONERS MEET.

At the regular meeting of the City Commissioners yesterday afternoon, the Mayor's plan of advertisement for park plans was approved. Landscape gardeners will be invited to submit plans for beautifying Library and Central parks. A reward of $400 for the best, $100 for second and $50 for third best plans submitted will be paid. All plans are to become the property of the city.

Commissioners Stewart, Loughery and Weed were indignant at the way the new fire department team is being broken, it being alleged that the horses were abused by the driver, Weed favored discharging the driver, but Chief Clifford explained that the horses have to be handled a bit roughly at times, and the matter was compromised by the appointment of Loughery and Stewart to investigate the matter and report.

### PASADENA BREVITIES.

McCoy, the coon who was arrested some time ago for carrying concealed weapons, was given a period in which to pay his fine. The time elapsed with no payment, and last night he was again arrested and a gun was found in his pocket. So he has two charges to stand for.

The City Council met as a committee of the whole yesterday to examine City Hall bids. The result of the meeting will be given at today's regular session.

I. H. Stratton of the First National Bank, left last night for Colorado Springs, to attend the funeral of his father, the late millionaire, William S. Stratton.

Bicycles belonging to Ruth Livesey and Roy Church were stolen Sunday while standing in front of the Congregational Church.

Maj. James H. Cambell has resigned from the Americus Club, but his resignation has not yet been accepted.

Dr. and Mrs. A. D. S. McCoy have moved from No. 949 San Pasqual street to No. 173 North Euclid avenue.

Jack Schaffer was on a tear yesterday afternoon, and the police had to use clubs to take the trick.

## SANTA MONICA.

### NEW BRIDGE BEGUN.

SANTA MONICA, Sept. 15.—A large force of men are at work today excavating for the concrete work of the Ocean-avenue bridge. The structure is to be completed by December 15.

J. M. Moore, who for several years has been manager of the Clarendor Hotel, has resigned and, with Mrs Moore will leave soon for an extended trip through the East.

Mrs. Harriet W. Holman gave a dinner party last evening at the Arcadia for her brother, "Gilbert M. Walker, and Mrs. Walker of Minneapolis, Minn., in honor of their wedding anniversary. The table was decorated with pink carnations, intermingled with maidenhair ferns. The hostess was assisted by Mrs. Frances A. Guthrie and Mrs. Martha Rogers, also of Minneapolis.

Mr. and Mrs. T. Horace Dudley, Mr. and Mrs. J. Irwin Hoy, with their niece, Miss Elizabeth Marshall, went to Los Angeles to attend the Stephens-Frick wedding tonight.

Mrs. Henry Laub entertained at dinner Sunday evening at the Hotel Arcadia Miss Freida Hellman, Marce Hellman and Irving Hellman of Los Angeles.

Recent arrivals at the Arcadia include B. E. Davis, Miss Florence Laub Miss Alice Greenebaum, San Francisco; Mrs. William M. Graham, daughter and nurse, Los Angeles; Mrs. C. H. Frost, Pasadena.

Asa Buffum and his mother, Mrs. A. C. Buffum, who have been spending a few weeks at the Windermere, returned to their home in Los Angeles today.

Mr. and Mrs. A. J. Scotton have taken apartments at the Windermere on Ocean avenue and will remain during the winter season.

## LONG BEACH.

### LARGEST SCHOOL ATTENDANCE.

LONG BEACH, Sept. 15.—The grammar schools opened this morning with by far the largest attendance in the history of this city. The rolls have not been made up, and totals cannot be given, but the seventh grade shows an increase of 20 per cent. over last year, and others are almost as large. It was early evident that at least two more teachers would be needed, as well as additional room, and the board has been arranging to secure both this afternoon. It is probable that the chapel of the Tabernacle will be leased until the new grammar school can be completed.

### CAMP STONE NO MORE.

Camp Stone is now a thing of the past. The last of the tents and camp equipage were moved off this morning and the last company left on the afternoon train over the Salt Lake route.

### LONG BEACH BREVITIES.

Ground was broken this morning for the new Catholic church, to be situated at the corner of Sixth and Olive streets. The building will be of the Mission style, 30x72 feet, and will have a seating capacity of 400. It is planned to have it ready for opening services on Christmas day.

Hon. John Carroll is planning one of the finest country homes on the Coast for his beautiful tract of land immediately east of this city. Capt. J. M. Morris, with a large force of men and teams, commenced the work of improving the grounds this afternoon.

J. R. Cook and family left today for their ranch at Capistrano, where they will spend two months harvesting their walnut crop.

Capt. Collins of Pasadena, who has been in camp with his company, is suffering from a severe attack of stomach trouble, but will doubtless be able to travel in a few days.

Mrs. Dr. L. A. Perce went to a Los Angeles hospital to submit to a serious surgical operation tomorrow.

Mrs. Harry Barndollar, son and daughter, left this afternoon for Brooklyn, N. Y., where the young man will enter upon a four-year art course in Pratt Institute.

### A Unique Collection.

At considerable expense The Times has secured 24 original and exceptionally beautiful California views, from which splendid half-tone pictures were printed, and are now ready for sale, enclosed in a folio for only 50 cents. Postage or expressing 15 cents additional. The folio is an ornament fit for any parlor table and should be a very appropriate souvenir of California to send to eastern friends. Patrons desiring to order them, may address The Times-Mirror Company, Los Angeles, Cal.

## POMONA.

### FARMERS' CLUB MEETING.

POMONA, Sept. 15.—There was begun today at the experiment station between Pomona and Chino, the joint annual meeting of the Pomona Farmers' and Claremont Horticultural clubs, for which invitations were extended to the Chino, Redlands, Riverside, Colton, Ontario, Cucamonga, Glendora, Santa Ana, Covina and San Dimas clubs. The meeting was called to order by President John Wasson of the Pomona Club, and prayer was offered by Rev. C. B. Sumner of the Claremont Club. D. S. Parker of the Pomona Coöperative Telephone Company read an interesting paper upon "Mutual Telephones," referring to the advantages to be obtained therefrom and of the great activity throughout Southern California toward the organization of coöperative companies, where the aim would be the most efficient service at the smallest cost.

Prof. E. J. Wickson of the University of California spoke on "The Outlook for Agricultural Education in California." He presented the advantages now offered for advanced study in horticultural and dairy lines at the State University. Prof. A. J. Cook of Pomona College conducted a question box, and then the assemblage adjourned for a picnic luncheon. This afternoon the programme was continued.

### POMONA BREVITIES.

C. N. Brundage was here from Los Angeles today.

Hazen L. Avery left this morning to continue his studies at Rush Medical College, Chicago.

The funeral of little Bertha Lewis, the five-year-old daughter of Mr. and Mrs. Walter A. Lewis, who died at Ocean Park Saturday, was held this afternoon at the family home on San Bernardino avenue. Rev. Dr. L. H. Frary of Pilgrim Congregational Church and Rev. E. C. Norton of Pomona College officiated at the services.

Frank D. Lewis and his family were here from Riverside today to attend the funeral of his niece, Bertha Lewis.

Mabel Thurman, daughter of R. M. Thurman, Sr., died at the family home, No. 190 West Seventh street, this morning, from diphtheria. The girl was 15 years of age. Private funeral services will be conducted at the house tomorrow afternoon.

Miss Alice Cremer of San Francisco has been visiting Mr. and Mrs. F. W. Balfour.

The address, "How We Obtained Our Bible," delivered by Rev. Dr. G. W. White before the recent State Sunday-school convention at Pasadena, has been printed, by request, in booklet form.

Dr. J. John Page, U.S.N., has arrived from Boston for an extended stay.

D. W. Williams has returned from Santa Barbara, where he has been assisting B. F. Coons in the Southern Pacific company's office, and is again local assistant agent at the Southern Pacific depot here.

Harry Clay left yesterday for Chicago, where he will study medicine.

## SANTA CATALINA ISLAND.

### MARINES FIGHT SHAM BATTLE.

AVALON, Sept. 15.—Bang! Bang! Biff! Bang! went the rattle of musketry this morning, and everybody, taken by surprise, rushed out to see what was hapening, for it sounded as though the town was being attacked and bombarded by an unknown foe. Away up on the hillsides south of town the source of the racket was discovered. Men were rushing hither and thither, firing their muskets as rapidly as possible, and occasionally one would drop and some comrade would carry him to the rear out of immediate danger, and then return to engage in the sanguinary conflict. It looked very realistic, but was a false alarm. It was only playing war by the marines now in camp here.

It was a part of their programme to have a sham battle, and two squads, supposed to be the enemy, were sent to the hills, where they selected a location among the rocks and brush. Their presence was discovered by scouts, and the camp turned out to dislodge them. Their location was a commanding one, and Lieut. Smith saw that it was impossible to take them without strategy, and so he divided his forces into a number of squads and deployed them about the hills and ravines, and finally, with a heroic rush, took such of the enemy prisoners as had not been killed, himself losing a large number of men. The battle was fierce and decisive, and the Sixth Division of the Naval Militia Reserves won distinction for bravery in so courageously storming the enemy and capturing his works. About a thousand blank cartridges were fired, and not an accident occurred to mar the occasion.

Lieut. Costerison, commander of the Los Angeles division, came over yesterday with his wife, but returned in the afternoon.

### FISH RECORD SMASHED.

Thomas McD. Potter has kept continually at it until he has broken a record. He went out with Jim Gardner yesterday and brought in four monstrous black sea bass. The first weighed 117 pounds, which he landed in eleven minutes; another weighed 176 pounds, and another 192, each of which consumed forty minutes, and then came one weighing 327 pounds, which he landed in forty-five minutes. The record broken was for greatest weight of black sea bass taken in one day by one man, his aggregate being 812 pounds, which tops all previous records by nearly fifty pounds. Mr. Potter, besides these big fish, landed nine albicore between times, while he waited.

### ISLAND BREVITIES.

A. W. Swanfeldt gave his employés and a few friends a "blow-out" Saturday evening. Chartering the Ramona they took bed, blankets and "grub" and went to the Isthmus, where they spent the night and yesterday, returning home in the afternoon. Yesterday morning a part of the company went farther up the island to enjoy the scenery and the ride, while others devoted themselves to fishing. The yellowtail were very plentiful about the wharf and the fishers there had the best of sport; catching so many that at noon they were piled up like so much cordwood. Those participating in the affair were Mr. and Mrs. A. W. Swanfeldt, Mrs. W. H. Bertram, Herbert L. Bertram, Mr. and Mrs. E. S. Gunby, Roy Gray, Fred Loeffler, S. E. Britton, J. D. Murray, Ralph Potter, L. E. Gray, A. Cohn, H. McDonald, Mrs. D. McDonald, H. E. Shiner, J. L. Russ, Gertrude McEwen, Albert McEwen, Mr. and Mrs. A. W. Swanfeldt, Mrs. J. A. Noonan, Mrs. A. T. Gray and daughter Louise, Tremont Gray and F. W. Myer, Al. Crose and Ernest Morris.

There have been some changes among the guests at "The Chalet" recently. Mrs. D. A. Burnham, Capt. Burnham's mother, and Miss Park left for their homes today. Mrs. Burnham's aunts, the Misses Cook and Miss Julia Darby, left on Saturday; Wm. H. Burnham, Jr., has gone home to begin school today, and Ralph Burnham has just returned to Avalon after ten days on the mainland.

D. D. Ryus and wife, Miss Wilma Ryus and D. D. Ryus, Jr., are occupying their cottage "Laveta" on Whitley avenue.

A. C. Moore of the Los Angeles Photo Engraving Company, who with his wife has been domiciled in Camp Swanfeldt for a month, left for home today.

"Charley," the Metropole chef, who has been with the Bannings, father and sons, for twenty-six years, left yesterday on a vacation trip, which may extend to China, and cover the space of a year.

K. D. Van Zandt, of the clerical force of the Metropole, left today for the mainland on a two-months' vacation.

Pete Lubetich, the steward of the golf club house, has disposed of his boating business and will now have entire charge of the golf links.

Dr. Max Wender of San Francisco and Chas. H. Norton and wife of Johannesburg, Cal., are at the Glenmore.

Col. and Mrs. Eddy and Mr. and Mrs. T. B. Manning were entertained at dinner by Capt. and Mrs. W. H. Burnham Saturday evening, a farewell to the Colonel and his wife, on their leaving the island for the season.

Wm. F. Hagan, chief engineer of the steamer Chihalis, is at the Metropole.

Miss Jessie Farnsworth returns to her home at Santa Ana today, having spent the summer here.

## OCEAN PARK.

### PROGRESSIVE SPIRIT.

OCEAN PARK, Sept. 15.—The progressive citizens of the southerly portion of Santa Monica, commonly known as Ocean Park, evidently intend to make this one of the finest residence sections in Southern California. At every meeting of the Board of Town Trustees for a month have been presented petitions signed by property owners, asking for the construction of sewers, sidewalks, curbs and grading of streets, all of which will have to be paid for by the property owners and not out of the city tax money. This goes to prove the progressive spirit of citizens. Proceedings have been started to grade 6000 feet, and 12,000 feet of sewers, cement sidewalk and curbing will be laid.

### OCEAN PARK BREVITIES.

Excellent fishing and a delightful sail were enjoyed by the following party of Ocean Park visitors, out with the Wilma, yesterday: E. L. Albright, G. H. Curey, S. E. Ash, E. A. Ralph, Mr. and Mrs. J. J. Hanford, J. R. Renough and Edwin Griffiths.

Mr. and Mrs. F. M. White, Mr. and Mrs. W. S. Derby, Guy W. Wadsworth, J. E. Cobb, A. Bosley, Los Angeles; J. J. Pendergast, Redlands; Mrs. Albert Brigdon, Pasadena, are staying at the Holborow.

Mrs. J. C. Howell entertained a few friends informally Sunday evening at her home on Hill street. Music and a Dutch supper were enjoyed by the following-named guests: Mr. and Mrs. Phillip Greppin, Miss Edna Spaulding, George Boyles and Harry W. Allen.

Mr. and Mrs. Gail B. Johnson and Roy Ward of Los Angeles were guests of Mrs. M. N. Avery at dinner Sunday evening at the Hotel Holborow.

The Aurora on Kinney street has been let to F. W. Bryant for a few weeks.

J. E. Butler of Needles came this morning, and will spend a few days with his family, who have had a cottage on Ocean front during the summer.

O. W. Butler has taken a cottage at No. 18 Rose avenue for the remainder of the season.

W. F. Loud and family of Los Angeles are staying at No. 1 Kinney street for a few weeks' vacation.

M. A. Bontell and family of Los Angeles are quartered at No. 22 Kinney street for a fortnight.

Dr. J. A. Le Doux and family, who have been spending some time at the beach, returned to Los Angeles today.

C. Hawley of Los Angeles has taken a cottage at No. 147 Dwight avenue and will remain several months.

## POMONA.

### PREPARING FOR METHODISTS.

POMONA, Sept. 14.—Pastor George W. White and members of the First Methodist Church are making great preparations for the seven days' session of the annual Southern California Methodist Episcopal Conference to convene here next week. Already 225 names of delegates have been received by the Entertainment Committee, and it is probable that 500 visitors will be here altogether.

The conference will open Tuesday evening with a reception to Bishop Isaac W. Joyce of Minneapolis, who will be the presiding officer. During the session Rev. Dr. Robert McIntyre, formerly pastor of St. James Church, Chicago, who is to succeed Rev. Dr. R. S. Cantine in Los Angeles, will be heard; also Rev. Dr. T. C. Iliff of Philadelphia and Dr. W. F. Oldham of New York, assistant secretary of the Methodist General Missionary Society.

### POMONA BREVITIES.

The funeral of little Bertha Lewis, daughter of Mr. and Mrs. Walter A. Lewis, who died at Ocean Park yesterday afternoon after a serious illness, will probably be held here tomorrow afternoon.

Miss Charlotte S. Smythe has returned from Santa Rosa, where she has been spending the summer, and will teach in the High School here another year.

T. R. Trotter, who has been at Catalina since February, returned home yesterday afternoon.

The Pomona Christian Endeavor and Epworth League unions held a joint meeting at the First Methodist Church this evening, Rev. Thomas H. Cornish of the Baptist Church delivering the address.

A daughter has been born to Mr. and Mrs. Harry Nicholson.

Dr. T. Harry Smith has bought a lot on Holt avenue, 70x200 feet, next east of O. F. Giffin's home, and expects to build there.

## CLAREMONT.

### IN THE COLLEGE TOWN.

CLAREMONT, Sept. 15.—Mrs. G. G. Hitchcock was called to Los Angeles Friday owing to the death of her father, Rev. Dr. Williams, a retired Methodist minister.

Mr. Praeger, captain of the Stanford football team last year, and reelected for this year, has been secured to coach the Pomona College football team this season.

H. Voorhees, Pomona, '00, will spend this week at home with his family. Saturday he will go to the Los Angeles Medical School, where he will resume his work.

Mr. and Mrs. A. S. Davis, who have been spending the summer in Claremont, left Monday for New Mexico, where they will make their home this winter.

M. D. McConnell went to Mentone Monday.

Miss Helen Salisbury of Los Angeles visited friends here over Sunday.

Miss Palmer, a teacher in the Los Angeles High School, spent Sunday at home with her family here.

## SIERRA MADRE.

### NOTES AND PERSONALS.

SIERRA MADRE, Sept. 15.—The silver tone of the school bell, and the rush of merry feet, made a welcome sound this morning.

Miss Augusta Gilleas and companion from Tennessee have rented the Lampson cottage on Esperanza avenue.

Calvin Hartwell of Pasadena, accompanied by his wife and several lady friends, went to Martin's Camp, Wilson's Peak, over the old trail today for two weeks' stay.

Mr. and Mrs. E. Deutsch, Mr. and Mrs. Charles Bodine and Postmaster Robinson were among the visitors to Redondo Beach Sunday.

Judge Austin of Los Angeles was the guest of Mr. and Mrs. George Zinnabaugh Sunday.

Mr. and Mrs. Guy Crane have gone to Redondo for two weeks' stay.

Mrs. J. S. White has returned from an extended visit at Lawton, Mich.

Mr. and Mrs. Collins of Los Angeles were the guests of Mr. and Mrs. L. N. Hilton Sunday.

Rev. Charles Rich, pastor of the Congregational Church, will resume preaching next Sunday morning.

Mrs. Thomas Jackman spent Sunday with her niece and family at Chino.


# Don't Marry.

Almost everybody remembers the celebrated advice of the London *Punch*, "To those about to marry. *Don't!*" There is in that advice the expression of the feeling of many a mother who says, "I hope my daughter will never marry and suffer as I have."

In ninety-eight cases in every hundred there's no need for this suffering. Doctor Pierce's Favorite Prescription cures the womanly diseases which cause wifely misery. It dries enfeebling drains, heals inflammation and ulceration and cures female weakness. It invigorates the womanly organism, tranquillizes the nerves and gives the mother strength to give her children.

Do not allow an unscrupulous dealer to sell you something in place of "Favorite Prescription," claimed to be "just as good." There is nothing just as good for women as "Favorite Prescription."

"I am so pleased with your instructions, I hardly know what thanks to give you for your kind favors," writes Mrs. Milo Bryant, of Lots, St. Thomas Co., Ga. "You can publish my testimonials to the world, hoping all suffering women will know and be healed. I suffered so much with great pains in my back and the lower part of my stomach and palpitation of the heart, that at times I could hardly lie down, and could hardly get up in the morning, but after using three bottles of 'Favorite Prescription' and two vials of Dr. Pierce's Pleasant Pellets, I feel like a new woman."

Dr. Pierce's Pleasant Pellets cure sick


# "Lucky" Baldwin Begins Shearing His Ten Thousand Sheep.

## A WOOLLY SPECTACLE.

YESTERDAY witnessed the beginning of one of the most picturesque events in the southland's year—the round-up and sheep-shearing at Baldwin's ranch.

Few people know that there is a band of 10,000 sheep within a few miles of Los Angeles, and, if they do, there is not one in twenty that knows the owner of this immense aggregation of wool and mutton is "Lucky" Baldwin.

The 10,000 sheep graze over 18,000 acres of the Santa Anita ranch, a domain as large as Astor's country place and larger than some of the German principalities; and from some of their hills the sheep can look down upon Los Angeles.

The shearing, which began yesterday in the presence of The Times photographer, will last about three weeks, and then will come the dipping.

Running diagonally across the great tract near Bassett station is an arroyo, carpeted with green grass and shaded by immense cottonwoods and willows. A stream containing trout, carp and black bass waters the arroyo, and scattered around under the trees—to escape the heat of the mid-day sun are the thousands of sheep.

Everything is quiet and serene until a couple of dogs, friendly but stealthy looking, steal out of a near-by cornfield, take a look around, and then, on soft pads, trot out almost unnoticed among the sheep. There is a sudden yell; the dogs bark and begin to run in a circle; four or five herders run out of the corn; the sheep crowd together in circles, and presently a band of a couple of hundred is on its way to the corral near the ranch house.

Once the sheep are gathered in the corral things again become quiet, the dust settles, and the Basques and Mexicans troop off in the direction of a long adobe, where dinner is spread for them in the shade of a thatch of tules laid on poles overhead.

Your Mexican or Basque will not hurry. To them dinner is an event, and they like to see events take their full course.

An hour or so later the fifty men engaged in the shearing of the big band of sheep begin to struggle in twos and threes toward the long-floored shed near the corral. Here they lie around on the floor and smoke cigarettes and talk lazily until the spirit of exertion comes upon the corral boss. This functionary does not talk. He sits on a dais carpeted with newly-shorn wool and juggles little brown checks punched with a hole and stamped with a letter B, and he disdains the frivolity of a cigarette. He smokes a black pipe, and it smells like a burning shipyard.

After awhile the boss makes a little stack of the chips, lays them on the dais, takes up a long club and goes toward the corral. A couple of Basques get up and follow him, and then the sheep's troubles begin.

Out of the band some fifty are herded into the shed, along the side of which little pens are built. With previous knowledge of what is coming the Shropshires and Southdowns, that make up Baldwin's flocks, crowd into the pens. The shearers throw away their cigarettes, stretch and step toward rails on which their shears are hanging. There are small oil stones at intervals around the rails of the enclosure and the men make a tentative pass or two over them. Then a man walks toward the pens, runs his eye over the flock for "an easy one" and reaches for its left hind leg. Bawling and scuffling, and wild-eyed with apprehension, the sheep is dragged to the floor of the shed. Other shearers go forward, and the din becomes terrific.

As each sheep is dragged backward to the floor it is given a quick turn, rolls over on its back and the shearer places his hand under the animal's neck and yanks it to a sitting posture between his legs. With the left hand he holds the bleating sheep's ears back and runs the shears from the base of the neck to the chin as though cutting its throat. The sheep squalls miserably and the observer shudders at the idea of an impending flow of blood, but

UNDRESSING THEM.

LOADING THE WOOL.

SUPT. CAMERON AN EXPERT.

WAITING FOR THEIR TURN.

nothing of the sort happens. The shears are withdrawn from the wool at the neck and a neat layer of wool drops to the left, leaving the sheep's neck bare. The operation is repeated rapidly, in much the same way you would peel an apple, and presently the sheep is sitting ludicrously upright, partially clothed, and, with its robes hanging back, looking like nothing so much as a caricature of Louis XIV. A pass or two is made down the back, all the wool falls to the floor, the sheep gets a kick and goes trotting back to its fellows while the pile of wool is chucked to the boy at the wrapping box and the shearer gets one of the little tin checks from the boss.

Each check entitles the shearer to 4 cents for his work, and there is much calculating as each man goes to the pens, as each wants to get a sheep that will shear easily. The best shearers on this force shear one hundred sheep a day, and so make $4 and board. Some of them only shear half as many.

Fred Brewster, the foreman, can shear a sheep in two minutes, and in the varying seasons of Northern California and Montana makes $4 to $10 a day at his work. He has been handling sheep, however, for twenty years.

After being tied in small bundles the wool is thrown into big sacks suspended from a frame in iron rings and is treaded down to a compact mass until the sack is full. The wool is then ready for market. Most of it goes to Boston, and the second clip that is being handled now brings about 7 cents a pound. It is what is called carpet wool, but is made up into the class of garments called "shoddy." Ifornia wool is not nearly so valuable as the product of Montana and Northern California, but is still sufficiently valuable to pay "Lucky" Baldwin a handsome dividend on his investment.

The sheep on this ranch are sheared and bred to the age of four years and then marketed for mutton, except such of the young lambs as are sold in the spring. After the age of four years the sheep in this climate do not grow long wool and are not valuable except for breeding.

Superintendent Allen Cameron is not much bothered by coyotes attacking his charges, as he is provided with giant Scotch deer hounds that can be relied upon to run down and capture any of the lithe gray marauders that venture on the place. A call of "coyote" will bring the hounds out of a sound sleep and send them bouncing into the air looking eagerly in all directions for the escaping gray streak.


## Lace Curtains

I have used Pearline to-day for washing lace curtains and like it very much. Washed easier and cleaner than with any soap used before. I like it very much.

Mrs. Rev. J. D. E.

One of the Millions. 623

# For Weak Men.

IF YOUR STRENGTH HAS BEEN WASTED by the dissipations of youth or maturity, overwork, worry or sickness, I can promise, if you will wear my Belt that you will regain the vigor and pleasure of perfect strength.

DR. M'LAUGHLIN'S ELECTRIC BELT cures weakness in Men and Women, Weak Backs, Varicocele, Rheumatism, Stomach, Kidney and Liver Troubles, Constipation and all nervous diseases.

FREE TEST.—Call at my office and test my Belt and see the testimony of the cured.

FREE BOOK.—If you can't call, inclose this ad. and I will mail, sealed and free, my beautiful illustrated 32-page book, which tells all.

Address DR. M. B. M'LAUGHLIN, 125 S. Spring st., Los Angeles.

# September Blanket Sale.

Not an ordinary announcement by any means, but one which every householder, who has these necessities to purchase, will consider most opportune, for it's always a pleasure to get fall operations of housecleaning and refurnishing over with. And when you realize that blanket prices are cheaper now than they will be later; because of advance asked by the manufacturer should we have to reorder; you will do a little figuring in domestic economy and make up your mind to purchase now.

10-quarter Cotton Blanket—White, tan and gray, nicely finished ready for use; sold regularly at 89c, September Blanket Sale price, per pair..... 69c

10-quarter Cotton Blanket—Mottled gray only, finished ready for use; sold regularly at 98c, September Blanket Sale price, per pair..... 79c

10-quarter Cotton Blanket—White, tan and gray, nicely finished ready for use; sold regularly at $1.15, September Blanket Sale price, per pair..... 89c

10-quarter Fancy Check Blankets—Pretty colors, suitable for bath robes; sold regularly at $1.25, September Sale price, per pair..... 98c

11-quarter Fine Cotton Blanket—Fancy checks, also tan and gray, nicely finished; sold regularly at $1.50 a pair; priced for our September Blanket Sale, per pair.... $1.25

11-quarter Fine Cotton Blanket—white and tan only; they are fleecy, soft and of good weight sell regularly at $1.85; September Blanket Sale price, per pair.... $1.50

12-quarter Extra Heavy Tan Cotton Blanket—With fleecy heavy nap; sold regularly at $2.50 a pair, September Blanket Sale price, per pair..... $1.98

11-quarter Wool Mixed Blanket—6 pounds to the pair, choice selection of borders, very soft and fleecy, size 72x88 inches; regular $4 50 value, September Blanket Sale price, per pair..... $3.50

11-quarter Wool Mixed Blanket—5½ pounds to the pair, finely finished, very soft, 72x88 inches. These are in a good assortment of borders and the edges are all silk bound; sold regularly at $4 75, September Blanket Sale price, per pair..... $3.98

10-quarter Fine Mottled Gray Blanket—Weight 5 pounds to the pair; are soft and fleecy, and an extra value at the regular price, $5 00. September Blanket Sale price per pair..... $3.98

11-quarter All Wool Gray Blanket—5 pounds to the pair; good assortment of pretty borders; sold regularly at $4.75; September Blanket Sale price per pair..... $4.00

11-quarter Choice All Wool Blanket—Extra soft and fleecy, very fine texture, light gray color only with fancy border; sold regularly at $7.00; September Blanket Sale price per pair..... $6.50

# HAMBURGER'S

127 TO 147 N. SPRING ST. LOS ANGELES

SECOND DAY OF

# September Linen Sale.

EVERY economical housekeeper is interested in this sale; for no good housewife is careless about her supply of bed linen and towels—to say nothing of doilies and hemstitched cloths that make afternoon teas enjoyable. This sale will take precedence of all other efforts in domestics this week; and such a grouping of new goods at such reasonable prices was never before known in Los Angeles.

### Crash Toweling.

One lot of white absorbent crash toweling suitable for kitchen and bathroom roller towels, actual 8½c value, September Linen Sale price per yard..... 4½c

One lot white bird's eye crash toweling, 18 inches wide; actual 7½c value, September Linen Sale price per yard..... 5c

All linen crash toweling—bleached, unbleached or cross barred; width about 16 inches; actual 10c value, September Linen Sale price per yard..... 8⅓c

### Bathroom Towels.

4 cases of bleached absorbent cotton towels, fast edge and fringed ends; September Linen Sale price per dozen 60c, or each..... 5c

Half bleached Turkish Towels, small in size but good quality, fringed ends; September Linen Sale price per dozen, 60c, or each..... 5c

500 dozen Turkish bath towels, either white or half bleached; an extra good value for our September Linen Sale at $1.10 per dozen, or each..... 10c

400 dozen Turkish towels of good quality, white or cream, fringed ends; September Linen Sale price per dozen $1.65, or each..... 15c

800 dozen Turkish bath towels, assorted white and brown of liberal size; fast, well finished edges and combed fringe; September Linen Sale price per dozen $1.88, or each..... 16⅔c

190 dozen extra heavy Turkish bath towels, white and brown, hemmed and fringed ends; September Linen Sale price per dozen $3.15, or each..... 29c

100 dozen 50x80-inch bleached Turkish bath sheets, fringed ends; September Linen Sale price each..... $1.50

### Huck and Damask Towels.

5 cases of bleached huck towels, red border, fast edges, hemmed ends; September Linen sale price 90c per dozen, or each..... 8⅓c

3 cases of bleached huck towels, 21x42 inches, red border, fringed ends, fast selvage, September Linen sale price per dozen, $1.10 or each..... 10c

4 cases of bleached double warp huck towels, 22x42 inches, hemmed ends, fine turkey red borders; September Linen sale price per doz. $1.35 or each 12½c

1 case Union huck towels, size 20x40 inches, hemmed ends, indigo blue border; September Linen sale price per dozen, $1.75, or each..... 16⅔c

500 dozen assorted huck and damask towels, some with knotted fringe, others hemmed ends; all pure linen. Worth from 35c to 45c. September Linen sale price per dozen, $2.75, or each..... 25c

### Bleached Damask Napkins.

100 dozen bleached damask napkins made in Ireland, very pretty yet small and neat floral patterns, size 19x19 inches; worth $1.50, September Linen sale price per dozen..... $1.19

150 dozen bleached damask napkins, three quarter size, fast edges, extra heavy; worth regularly $1.75, September Linen sale price per dozen..... $1.24

400 dozen extra heavy German Linen napkins, full bleached, fast edges, strictly all linen, worth $1.90. September Linen sale price per dozen..... $1.50

275 dozen bleached damask napkins, woven from heavy yarn, grass bleached, soft finish, fast edges, three quarter size; sold regularly at $2.00, September Linen Sale price per dozen..... $1.69

### Half Bleached Table Linens.

German table damask, half bleached, good weight, all in pretty patterns; sold regularly at 45c, September Linen Sale price per yard..... 39c

62 inch Irish linen damask, satin finish, new patterns, an excellent quality. Sells regularly at 70c. September Linen Sale price per yard..... 59c

62 inch cream table damask, extra heavy, excellent quality for wear; sells regularly at 80c, September Linen Sale price per yard..... 69c

70 inch German linen table damask, half bleached; a quality that is guaranteed to give entire satisfaction; sells regularly at 90c; September Linen Sale price per yard..... 79c

### Bleached Table Linens.

58 inch white table damask, good assortment of good patterns figures and stripes; good values at 30c, September Linen Sale price per yard..... 19c

58 inch bleached table damask, linen finish, good value at 35c, September Linen Sale price per yard..... 25c

Full bleached table damask, choice patterns, are serviceable for restaurant and hotel use, sold regularly at 45c, September Linen Sale price per yard..... 35c

59 inch bleached table damask, extra heavy, large range of patterns; actual 60c value, September Linen Sale price per yard..... 45c

62-inch bleached table damask, satin finish, large assortment of patterns, will give excellent service in wear; are regular 75c grade; September Linen Sale price per yard..... 59c

Full bleached table damask, all linen, wide enough for any table, in a handsome line of patterns; actual 80c values; September Linen Sale price per yard..... 69c

### 10c Linen Crash at per Yard 5c.

1500 yards of linen, unbleached crash toweling, 17 inches wide; has always sold at 10c, September Linen Sale price per yard..... 5c

### 75c Linen Scarfs at Each 49c.

500 German linen damask bureau scarfs, 45 inches long, with hemstitched ends; actual 75c values, September Linen Sale price each..... 49c

### 50c Table Spreads at Each 33c.

300 extra heavy full bleached damask table spreads, 22x40 inches, especially serviceable for restaurants; sold regularly at 50c, September Linen Sale price each..... 33c

### $1.50 Bleached Napkins, Dozen $1.19.

100 dozen only in the lot. They are a superior quality bleached damask napkin three quarter size in neat small patterns; sold regularly at $1.50. September Linen Sale price per doz. $1.19

# A Cheap Trip East and You Will Go.

**You Will Take a Trunk or Grip With You.**

The cheap excursion to the East will doubtless take thousands of people from the Coast to visit friends back in the older States, for a great part of our population have family connections there and appreciate just such an offer as low railroad fares. We wish to impress it upon you that we have without a doubt the largest and best line of trunks, grips and traveling bags ever shown in Los Angeles and are confident when we say that our prices are at least 25 per cent lower than the same quality goods can be purchased elsewhere. The following items are special values which merit your attention.

24-inch Rubber Cloth Suit Case—patent lock, snap lock and catches, riveted corners, cloth lined, furnished with straps in lid of case; actual $3.50 value; priced at..... $1.

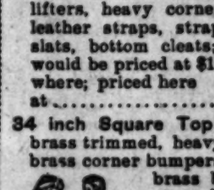

22-inch Warranted Cowhide Suit Case—solid leather corners riveted, linen lined throughout, steel frame, shirt fold, deep body and lid of case, spring lock, strap handle; equal to any $7.00 elsewhere, priced here at.. $4.

22-inch Ladies' Light Weight Suit Case—selected cream case leather, polished edges, brass corners, light steel frame, furnished with shirt strap, ruffled linen pocket extending over lid; linen lined throughout, fitted with spring lock and bolt fasteners. This is an actual $9.00 value. We price it at..... $6.

28 inch Canvas Covered Square Top Trunk—"Victor" lock, heavy bolts and malleable iron clamps, 4 hard wood slats on top, bottom cleats, strap hinges. Would not be over priced at $5.00 made a leader for this sale at..... $3.

30 inch Square Top Canvas Covered Trunk—brass "Victor" lock and plate, heavy bolt lifters, heavy corner bumpers, knee leather straps, strap hinges; 4 hard wood slats, bottom cleats; a well built trunk would be priced at $10.00 elsewhere; priced here at..... $7.

34 inch Square Top Canvas Covered Trunk—brass trimmed, heavy brass corners, knee brass corner bumpers, extra center brass bolts and lifters, 3 heavy strap hinges, solid leather handles, brass "Excelsior" lock and catch, extra dress tray. This trunk is an actual $15.00 value, and a leader for this sale at..... $10.

THIRD FLOOR.

### Women's Rubber Gloves at per pair 98c.

A necessity for every woman who does her own house work. These are a new style glove, seamless, soft and pliable, are perfect in fit and will not leak. They are very superior to the old style stiff loose fitting kind; no better are sold anywhere under $1.25, we make them a leader at per pair..... 98c

### Boys' Knee Pants Worth up to 75c at per pair 39c.

As a special feature for Tuesday's selling we offer 500 pairs of Boys' Knee Pants. Most of them are all wool Cheviots and Cassimeres but there are a few half mixed cotton pants in the lot. They are in light and dark colorings, ages 4 to 16 years and regular selling prices have been 45c to 75c. All at per pair..... 39c

### 27-inch Black Guaranteed Taffeta per yard $1.

10 pieces of a soft mellow quality taffeta, bright finish; a lustrous black and equally serviceable for skirts, waists, coats and linings. They have no stiffness yet will rustle and will not split in wearing. They are equally as good as any $1.25 values elsewhere, are full 27 inches wide and strictly pure silk, per yard..... $1.

## New Walking Suits and Cloth and Silk Skirts.

Correlative with our millinery opening this week is the advance showing of complete lines of Women's Handsome Outer Garments—the very finest of the sartorial art and in styles affected by the social leaders in the Eastern fashion centers. Printed descriptions will not adequately convey their beauty, so make it a point this week to see them while the assortments are in their entirety.

**New Walking Suits**—all the most popular materials in the Miltons and mannish suitings in stripes and checks. These suits are made with the new slot seam, the jackets are tight fitting or in Norfolk style and the skirts are trimmed to match. Prices range $12.50, $15, $18.50, $20, $25 and..... $29.00

**New Tailored Suits**—the materials of Broadcloths, Cheviots and Camels hair; many of them in small checks and the new snowflake effect. The jackets are made in blouse, tight fitting or Norfolk styles; the skirts in plain, plaited or kilt. Many of these suits are silk lined. Prices range $10, $15, $18.50, $20, $25, $29, $35, $39, $45 up to..... $75.00

**New Cloth Skirts**—in dress or walking lengths. These skirts are in all the newest, most popular materials and are in plaited, flounce or kilt styles. Some of them are unlined. Prices range $5.00, $7.50, $10.00, $12.50, $15.00 up to..... $25.00

**Silk Dress Skirts**—the materials are Peau de Soie, Taffeta and all over lace. These are in all the latest Parisian effects and the ultra modish styles of European make. Prices range $12.50, $15.00, $18.50, $20.00, $25.00, $35.00, $45.00 up to..... $75.00

### $1.50 Copyrights at 75c.

The following list of desirable books which have not been in circulation long enough to make them old and are just as good reading to those who have not heretofore had the pleasure as if they were just from the press.

**The following list of titles:**

Miss Pritchard's Wedding Trip—Burnham.
The Successor of Mary the I—Phelps.
The Tower of Wye—Babcock.
The Intruder—Robertson.
Judge Ethridge—Opie Reade.
Resurrection—Tolstoi.
Flame of Life—D'Annunzio.
Red Pottage—Cholmondley.
Mistress Nell—Ranchon Jr.

The Hamburger Store

# Opening New Fall Millinery.

## Today More Enchanting Than Yesterday.

A late express shipment brings in more of the pretty creations in headwear direct from that great fashion center—Paris.

## A Matchless Array of Everything New and Stylish.

A shrine of beauty at which all women of taste will do homage this week is our Millinery Department. No dream of loveliness can be so realistic as this assortment of pretty hats reflecting all the new colors in harmonious blending. Elegantly trimmed fall hats for the debutante or the matron, with that air of exclusiveness which makes Hamburger millinery the criterion to gauge good taste in dress.

The points to be most considered are the following excerpts embodied in terse form from all that is said and written of the new Fall millinery.

COLORS—Burnt orange used in three tones used in combination with black, royal blue, emerald, also black and white. White and all black promise to be more popular than ever. In tailor made hats some of the more quite colors are seen, such as castor or nutria, pearl, jasper and oxford gray, brown, navy and green.

MATERIALS—Most popular are paon velvet, mohair and camelshair felt, chenille braids, moire and plaid silks, chiffons, velvets and silk ribbons. FEATHERS—Birds, wings, ostrich plumes, tips, aigrettes and pompons. ORNAMENTS—Jet or pearl; mostly in cabushon shapes.

SHAPES—Wide brim flats with low crown; or all flat crown style, similar to the shepherdess. Turbans will also be decidedly popular, especially the newer adaptations with the Louis XV back. French sailor shapes are shown with wide, flat crowns.

## New Fall Waistings.

Not guesswork, but a reality, that you will soon have to discard the thin, sheer waists which you have worn all summer and get into something warmer. The transition will be slow for while the summer colors appeared to be about all that as manufacturer could design, the makers of the new textiles have been busy too; and delicate colors and pretty blendings of the new weaves will be just as delightful. The following waistings merit your attention:

**New Wool Waistings**—an assortment of 50 pieces just for waists or children's dresses. They are in all the popular shades, pink, blue, red, gray, tan, brown and old rose. The materials are flannels, nun's veiling and prunella cloth with fancy corded, lace or satin stripes. They are imported textiles, made to sell at 75c, priced as a leader at per yard.....

**New Fancy Wool Waistings**—the choicest assortment shown over one dress goods counter on the coast; there are more than 100 pieces, in 35 different shades and weaves are satin prunella cloth, granite cloth, Henrietta and serges in fancy lace, applique and corded stripes, Persian patterns interspersed; also checks in basket cloth weave. Are all 27 inches wide, will launder perfectly, and are excellent values at per yard.....

**Imported Wool Waistings**—our own importations of waistings for fall wear, in the newest shades and novel effects, both plain and tucked with fancy Persian or Scotch stripes; they are 34 to 37 inches wide, and placed on sale at per yard.....

**32-inch Tucked Waistings**—25 pieces of new tucked waistings, cream grounds with fancy Persian stripes in black and colored effects with tucks between. They are in prunella cloth weave, will launder perfectly, are of medium weight, 32 inches wide; placed on sale at.....

### New Copyright Books at Twenty-eight per cent Discount.

Every book that is published to sell at $1.50 is discounted at full price by all exclusive book stores; but here at our department store prices rule, and as we have every book of merit, our public are able to affect a considerable saving as any book published to sell at $1.50 is priced at.....

**A partial list of titles of new books follow—**

Castle Crossacrow (new)—George McCutcheon.
The Coast of Freedom—Adele Marie Shaw.
The Speckled Bird (new)—Augusta Evans Wilson.
Ranson's Folly—Richard Harding Davis.
The Kentons—W. D. Howells.
The Lady Paramount—Henry Harland.
A Pawnbroker's Crown—Cora Harris.
The Crumptons (new)—Mary J. Holmes.
Mrs. Wiggs of the Cabbage Patch—Alice Hegan.
Hearts Courageous—Elvat.
The Mississippi Bubble—Emerson Hough.

The Hamburger Store


# A Cheap Trip East and You Will Go.

You Will Take a Trunk or Grip With You.

The cheap excursion to the East will doubtless take thousands of people from the Coast to visit friends back in the older States, for a great part of our population have family connections there and appreciate just such an offer as low railroad fares. We wish to impress it upon you that we have without a doubt the largest and best line of trunks, grips and traveling bags ever shown in Los Angeles and are confident when we say that our prices are at least 25 per cent lower than the same quality goods can be purchased elsewhere. The following items are special values which merit your attention.

24-inch Rubber Cloth Suit Case—patent lock, snap lock and catches, riveted corners, cloth lined, furnished with straps in lid of case; actual $3.50 value; priced at..... $1.

22-inch Warranted Cowhide Suit Case—solid leather corners riveted, linen lined throughout, steel frame, shirt fold, deep body and lid of case, spring lock, strap handle; equal to any $7.00 elsewhere, priced here at.. $4.

22-inch Ladies' Light Weight Suit Case—selected cream case leather, polished edges, brass corners, light steel frame, furnished with shirt strap, ruffled linen pocket extending over lid; linen lined throughout, fitted with spring lock and bolt fasteners. This is an actual $9.00 value. We price it at..... $6.

28 inch Canvas Covered Square Top Trunk—"Victor" lock, heavy bolts and malleable iron clamps, 4 hard wood slats on top, bottom cleats, strap hinges. Would not be over priced at $5.00 made a leader for this sale at..... $3.

30 inch Square Top Canvas Covered Trunk—brass "Victor" lock and plate, heavy bolt lifters, heavy corner bumpers, knee leather straps, strap hinges; 4 hard wood slats, bottom cleats; a well built trunk would be priced at $10.00 elsewhere; priced here at..... $7.

34 inch Square Top Canvas Covered Trunk—brass trimmed, heavy brass corners, knee brass corner bumpers, extra center brass bolts and lifters, 3 heavy strap hinges, solid leather handles, brass "Excelsior" lock and catch, extra dress tray. This trunk is an actual $15.00 value, and a leader for this sale at..... $10.

THIRD FLOOR.